Hydrilla Survey Connecticut River

Surveyed from July through October of 2018 as part of the SEVTAIS project. Data collected by Laurie Callahan. No hydrilla was found.

N

Legend

SEVTAIS Surveys

Cities

0 2 4 8 Miles

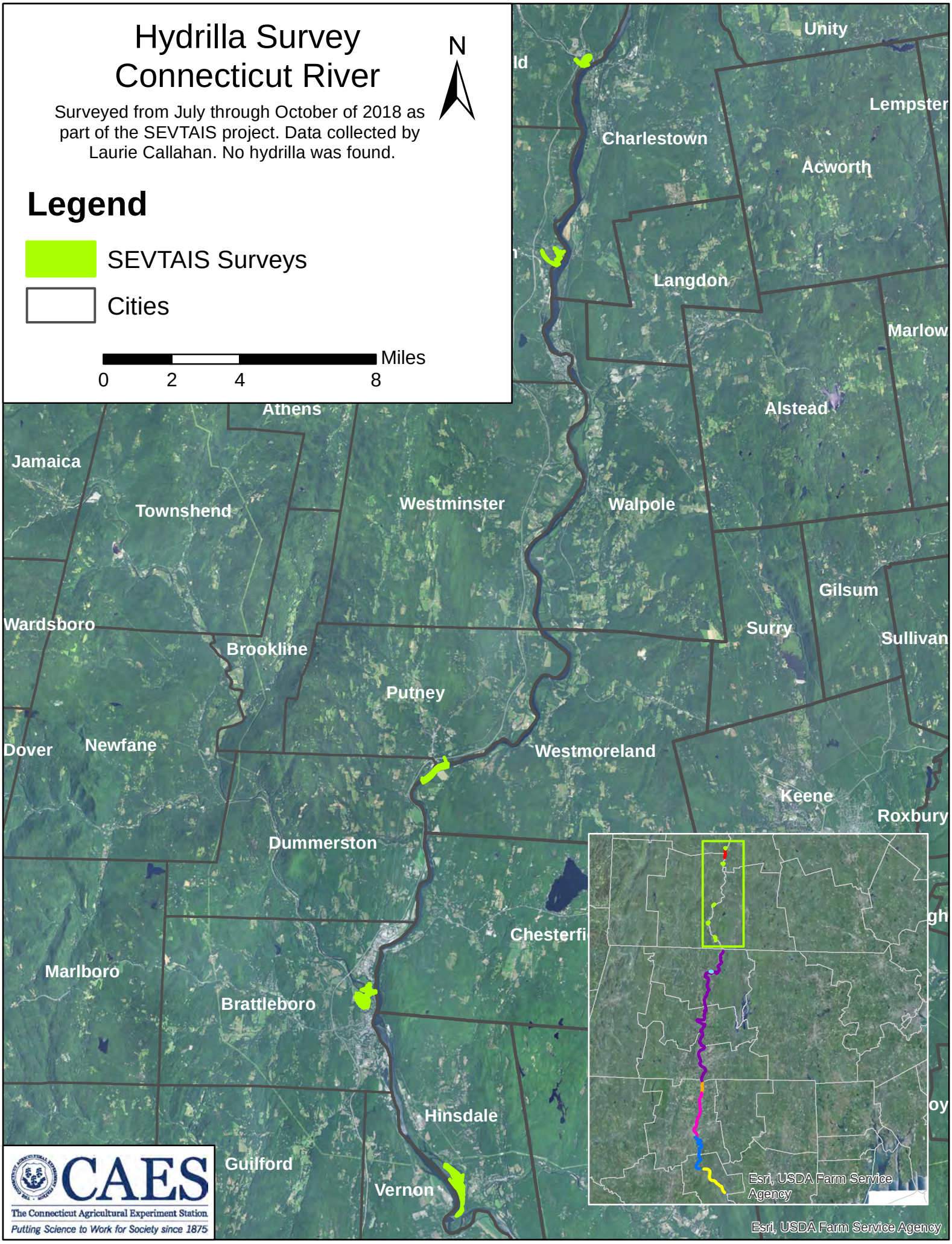

CAES
The Connecticut Agricultural Experiment Station
Putting Science to Work for Society since 1875