

NOTE:
 1. THIS DRAWING IS FOR ILLUSTRATIVE PURPOSES ONLY AND SHALL NOT BE USED FOR CONSTRUCTION.

Proposed Walkway and Park Green

Proposed Parking Lot Expansion

Proposed Location of New Manufacturing Technology Center

Proposed Entry Plaza & Canopy

Existing Building

W:\2015008\SCHEM\Main\15006L1-0.dwg April 30, 2015 - 2:08 PM

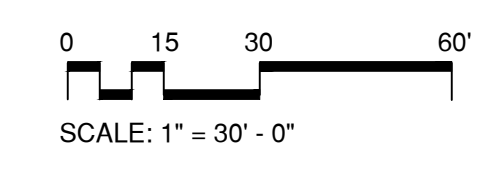
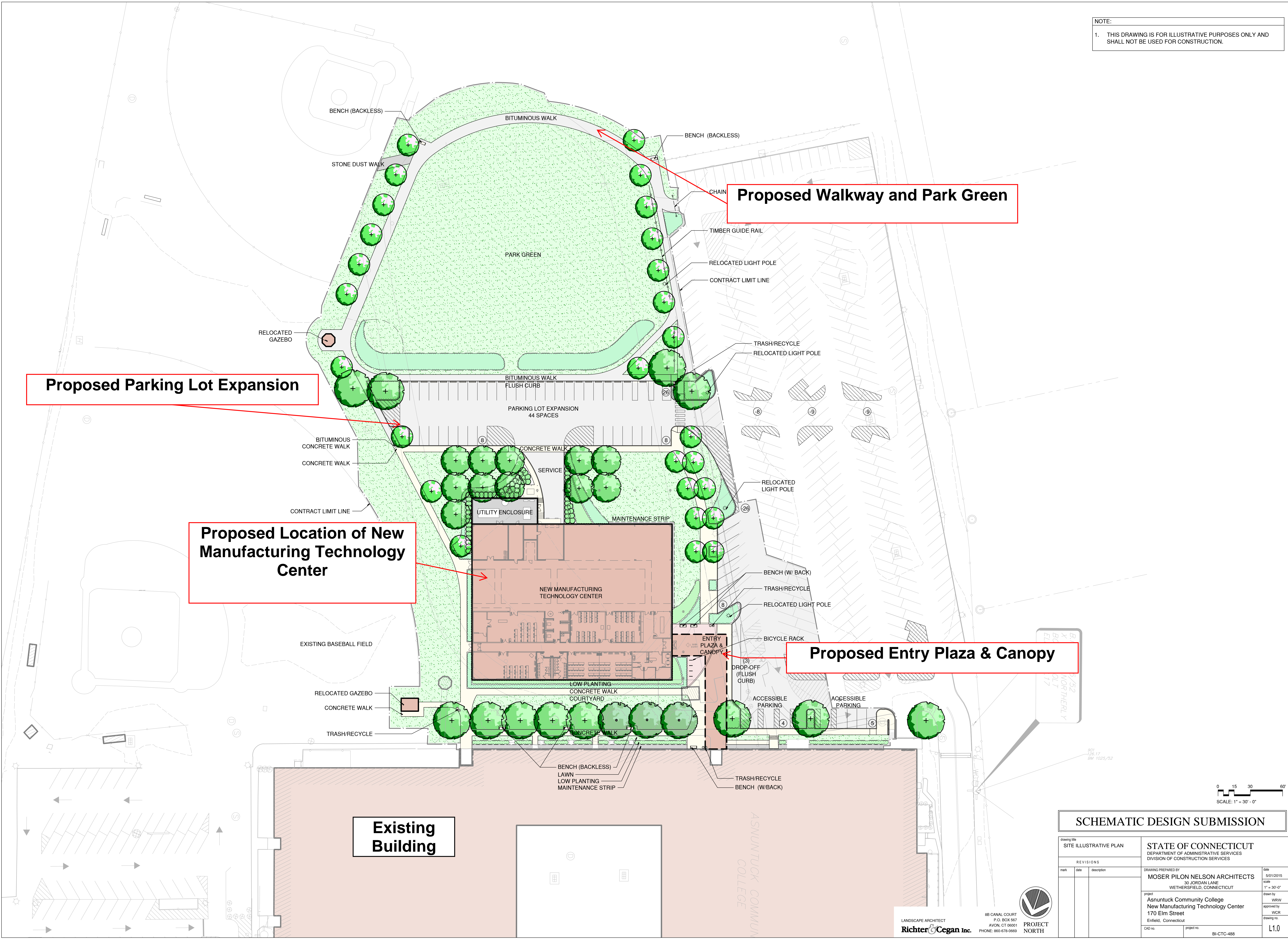

SCHEMATIC DESIGN SUBMISSION

Drawing Title SITE ILLUSTRATIVE PLAN		STATE OF CONNECTICUT DEPARTMENT OF ADMINISTRATIVE SERVICES DIVISION OF CONSTRUCTION SERVICES	
REVISIONS		DRAWING PREPARED BY MOSER PILON NELSON ARCHITECTS 30 JORDAN LANE WETHERSFIELD, CONNECTICUT	
mark	date	description	date
			5/01/2015
		SCALE 1" = 30'-0"	
PROJECT Asnuntuck Community College New Manufacturing Technology Center 170 Elm Street Enfield, Connecticut		DRAWN BY WRW	
		APPROVED BY WCR	
CAD no.		PROJECT no.	
		BI-CTC-488	
		L1.0	

LANDSCAPE ARCHITECT
Richter & Cegan Inc.
 88 CANAL COURT
 P.O. BOX 567
 AVON, CT 06001
 PHONE: 860-678-9969

PROJECT NORTH