

**Exhibit 4.5.a**  
Flood Zone Location

Veterans Terrace

Flood Zone Location Map



Whether you are in a high risk zone or not, you may need [flood insurance](#) because most homeowners insurance doesn't cover flood damage. If you live in an area with low or moderate flood risk, you are 5 times more likely to experience flood than a fire in your home over the next 30 years. For many, a National Flood Insurance Program's flood insurance policy could cost less than \$400 per year. Call your insurance agent today and protect what you've built.

Learn more about [steps you can take](#) to reduce the risk flood damage.

## Search Results—Products for EAST HARTFORD, TOWN OF

[Show ALL Products »](#)

The flood map for the selected area is number **09003C0386F**, effective on **09/26/2008** [?](#)

### DYNAMIC MAP



PRINT MAP/  
FIRMette

### MAP IMAGE



DOWNLOAD  
FIRM PANEL

### Changes to this FIRM [?](#)

- Revisions (0)
- Amendments (12)
- Revalidations (0)

You can choose a new flood map or move the location pin by selecting a different location on the locator map below or by entering a new location in the search field above. NOTE: Please be sure to enable popups for this site.

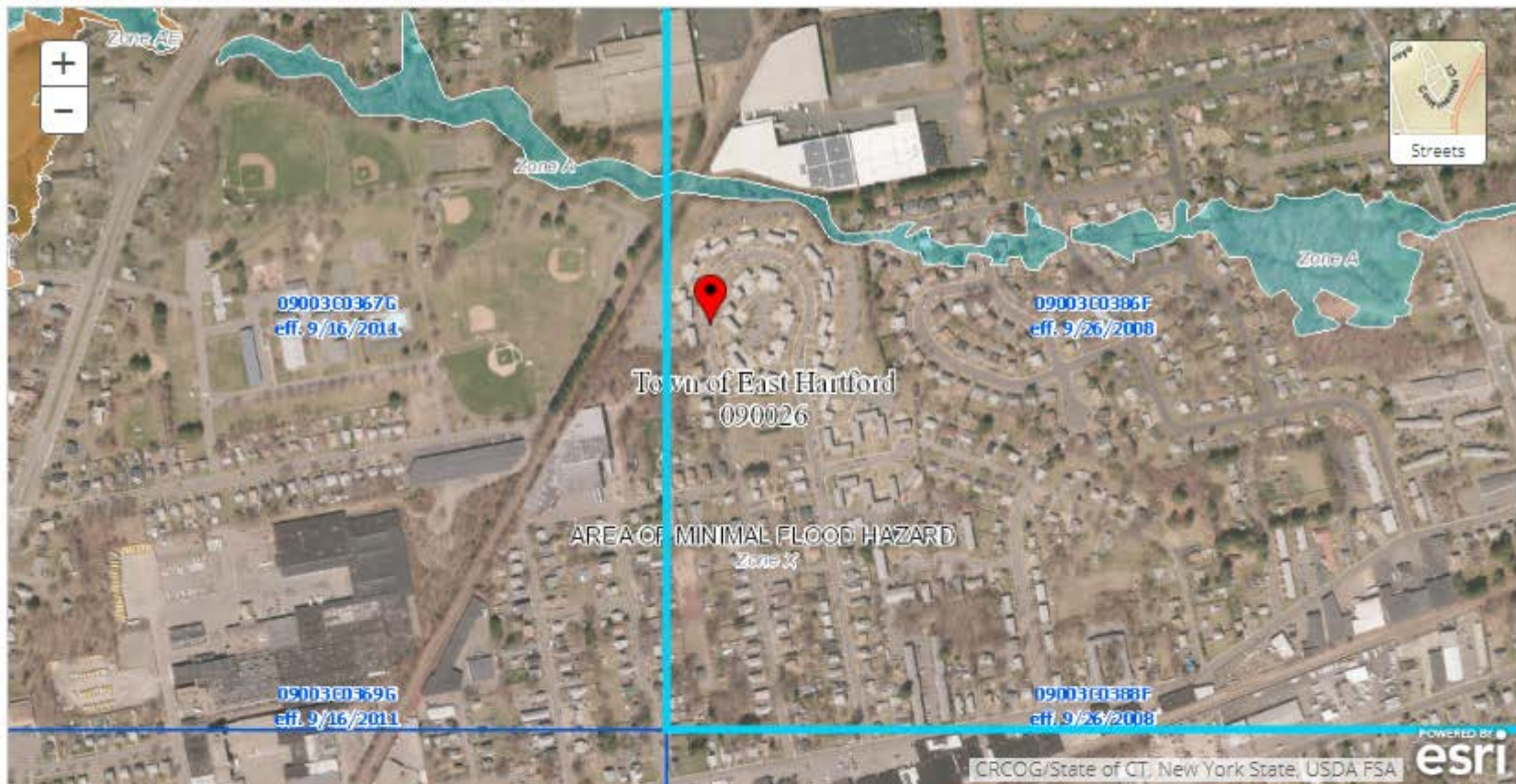

#### MAP PANELS

- Digital Data Available
- No Digital Data Available
- Unmapped

#### OTHER AREAS

- Area of Minimal Flood Hazard Zone X
- Effective LOMRs
- Area of Undetermined Flood Hazard Zone D

#### GENERAL STRUCTURES

- Channel, Culvert, or Storm Sewer
- Levee, Dike, or Floodwall

#### SPECIAL FLOOD HAZARD AREAS

- Without Base Flood Elevation (BFE) Zone A, V, APF
- With BFE or Depth
- Regulatory Floodway Zone AE, AO, AH, VE, AR

#### OTHER AREAS OF FLOOD HAZARD

- 0.2% Annual Chance Flood Hazard, Areas of 1% annual chance flood with average depth less than one foot or with drainage areas of less than one square mile Zone X
- Future Conditions 1% Annual Chance Flood Hazard Zone X
- Area with Reduced Flood Risk due to Levee. See Notes, Zone X
- Area with Flood Risk due to Levee Zone D

#### OTHER FEATURES

- 20.2 Cross Sections with 1% Annual Chance Water Surface Elevation
- 17.5 Coastal Transect
- Base Flood Elevation Line (BFE)
- Limit of Study
- Jurisdiction Boundary
- Coastal Transect Baseline
- Profile Baseline
- Hydrographic Feature