

FRANK C. DEFELICE & DEBRA A. DEFELICE  
32 CHERRY LANE  
DURHAM, CONNECTICUT 06422  
TELEPHONE: (860) 690-2400

May 23, 2017

Corinne Fitting  
Connecticut Department of Energy and Environmental Protection  
Bureau of Water Protection and Land Reuse  
Water Planning & Management Division  
79 Elm Street  
Hartford, CT 06106-5127

RECEIVED  
MAY 25 2017  
Bureau of Water Protection and Land Reuse  
Water Planning & Management Division

**RE: Map Error - Proposed Stream Flow Classifications for the Connecticut River Basin**

Ms. Fitting,

We are writing to inform you of an error on the proposed Stream Flow Map for the Connecticut River Basin. This error is located in the area of 150 New Haven Road and Guilford Road in the town of Durham; within the boundary area denoted in Figure 1 below. Aerial photography from both 1963 and 2013 demonstrate that no stream or river is located within the identified area (Figure 2). A survey, conforming to Class A-2 standards, is also attached, which indicates that that no stream or river is located within this area (Figure 3). **As owners of these parcels, we request that you revise the proposed map by removing this designation prior to the map's adoption.**

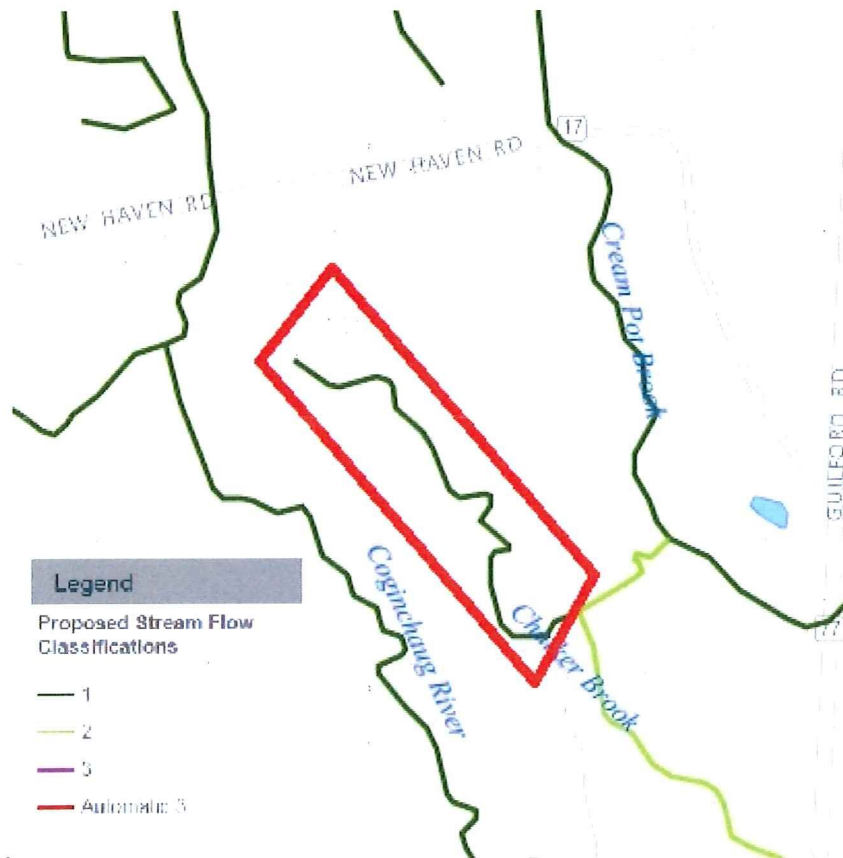

Figure 1: Segment erroneously identified as a Class 1 stream (within red boundary line)



Figure 2: Aerial photographs from 1963 & 2013 indicate the absence of streams or rivers in the area

Respectfully submitted,

Frank C. DeFelice

Frank C. DeFelice

Debra A. DeFelice

Debra A. DeFelice

cc: Attorney Fred D. Dahlmeyer, Esq.

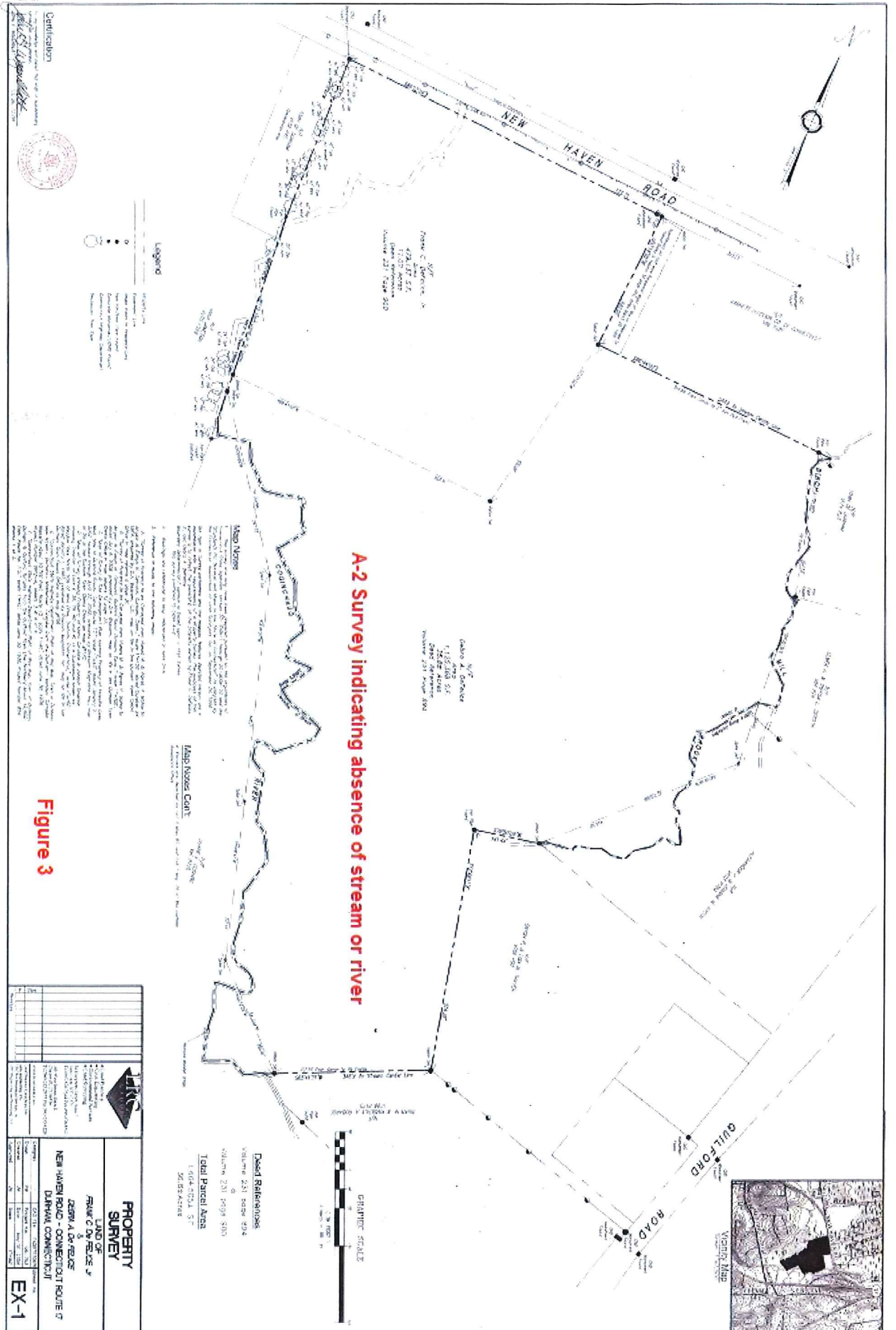

**Figure 3**