



Mattatuck State Forest Overview



Location: Litchfield, Harwinton, Thomaston, Watertown, Plymouth, Waterbury

Description: 4,491 total acres.

Note: This map depicts an approximation of property boundaries. Please obey all postings.

Symbols: Mattatuck State Forest Town Boundary

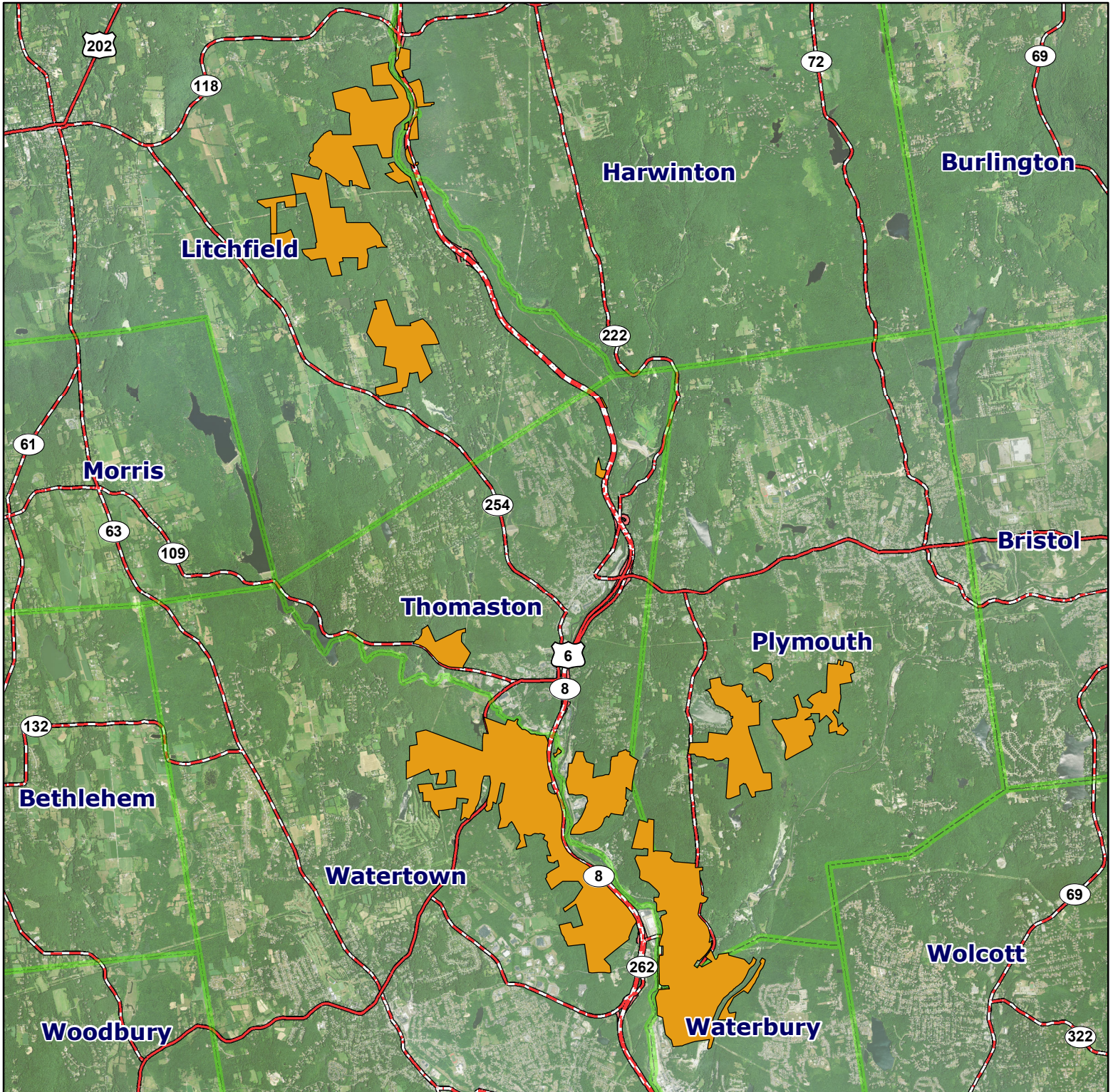

Map Date: 9/20/17; Ortho 2016 NAIP

7,000 3,500 0 7,000 Feet





Mattatuck State Forest

Litchfield



Location: Litchfield, Harwinton

Description: 4,491 total acres.

Access: Exit 41 off of Route 8, access on Marsh Road

Note: This map depicts an approximation of property boundaries. Please obey all postings.

Symbols: Approximate Boundary Area Closed to Firearms Access Point Town Boundary

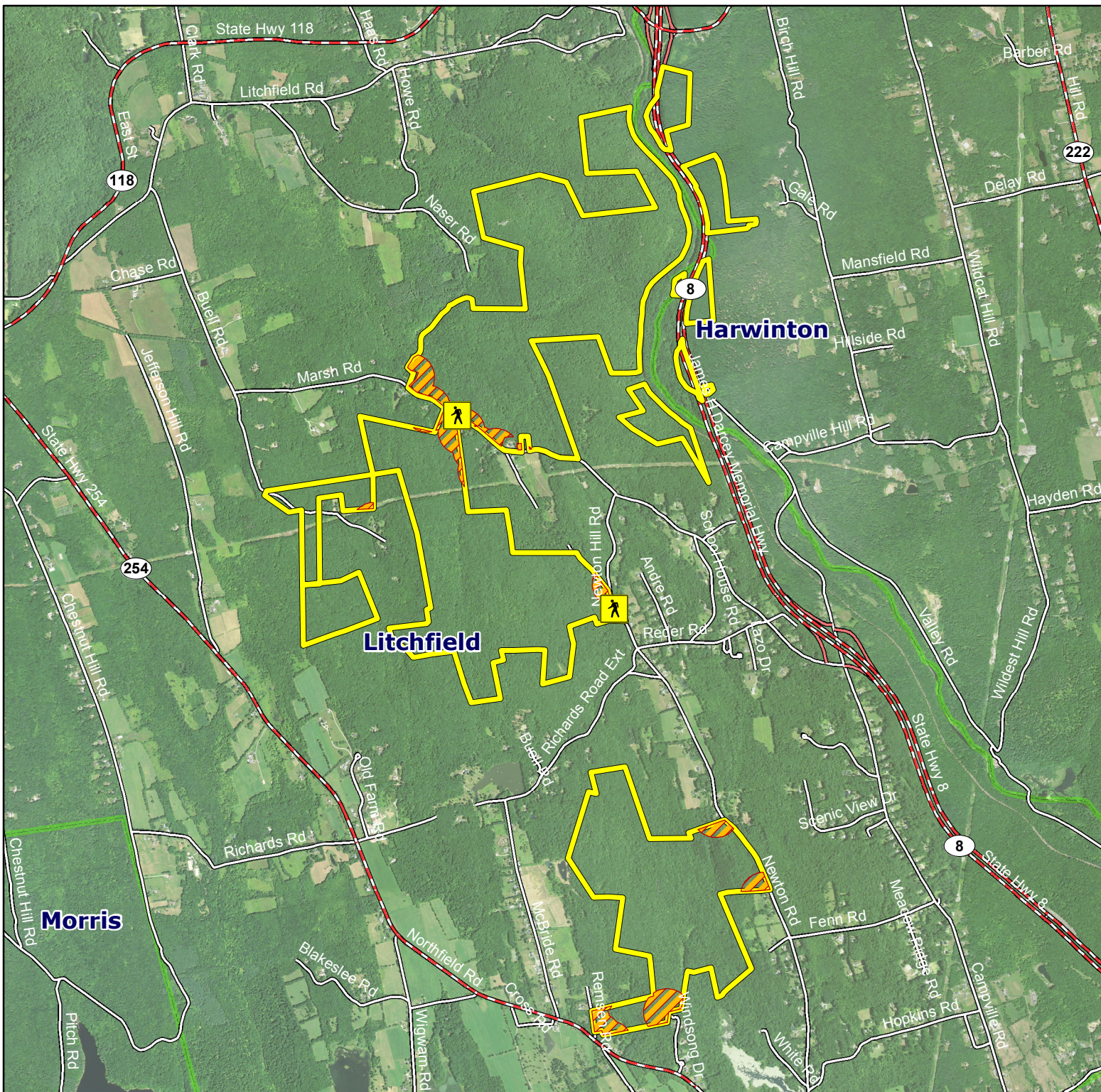

Map Date: 9/20/17; Ortho 2016 NAIP

2,500 1,250 0 2,500 Feet





Mattatuck State Forest Plymouth



Location: Watertown, Plymouth, Thomaston, Waterbury

Description: 4,491 total acres.

Access: Exit 37 off of Route 8, access on Echo Lake Road. Access off of Route 262, and Keegan Road. Parking on Todd Hollow Road, Town Hill Road, and Greystone Road

Symbols: Approximate Boundary Closed to Firearms Hunting Access Point Parking

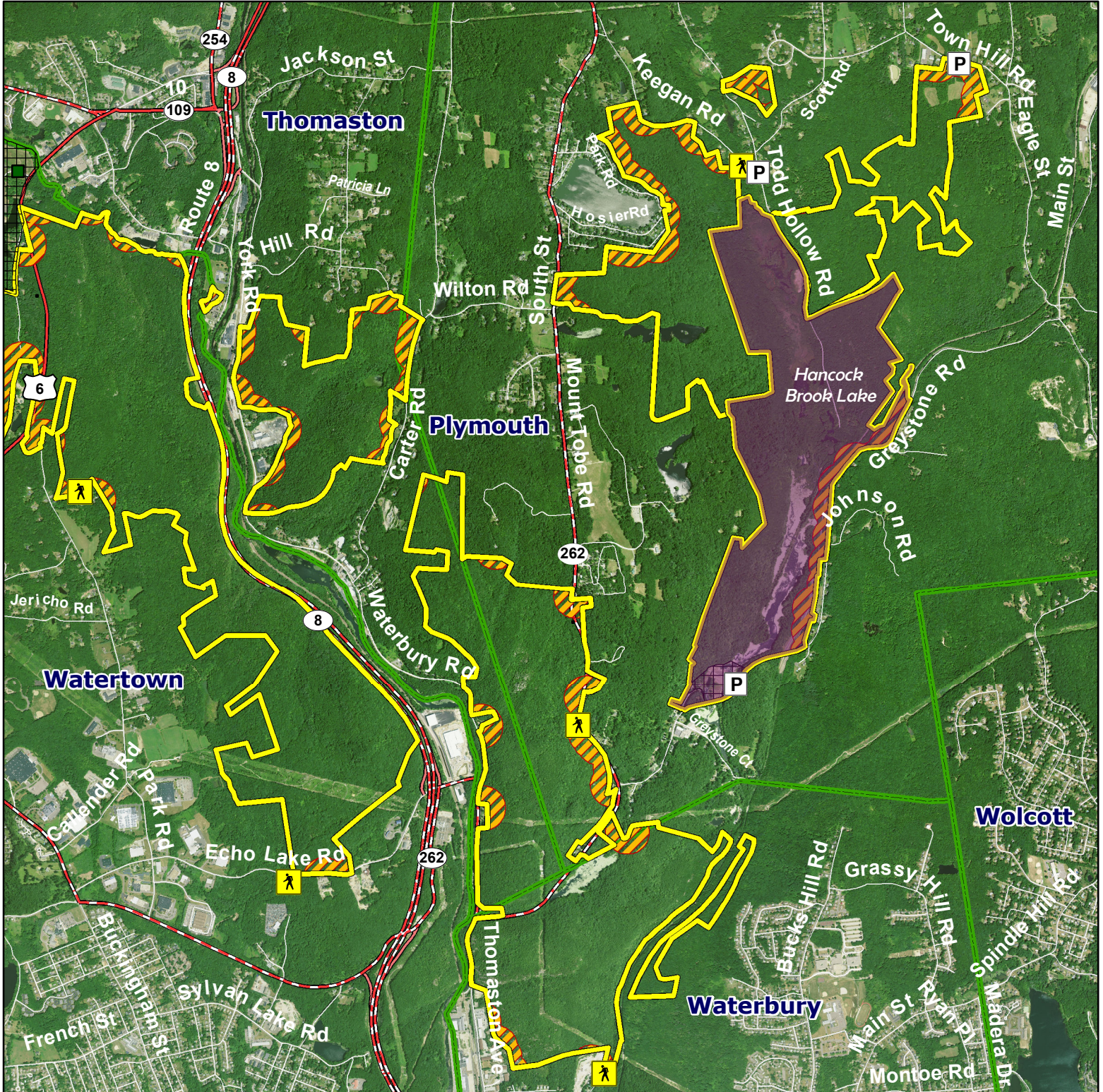

Map Date: 5/1/2018; Ortho 2016 NAIP

2,600 1,300 0 2,600 Feet





Mattatuck State Forest Watertown



Location: Watertown, Plymouth, Thomaston, Waterbury

Description: 4,491 total acres.

Access: Exit 37 off of Route 8, access on Echo Lake Road and off of Route 6. Parking on Old Branch Road

Note: This map depicts an approximation of property boundaries. Please obey all postings.

Symbols: Approximate Boundary Closed to Firearms hunting Access Point Town Boundary

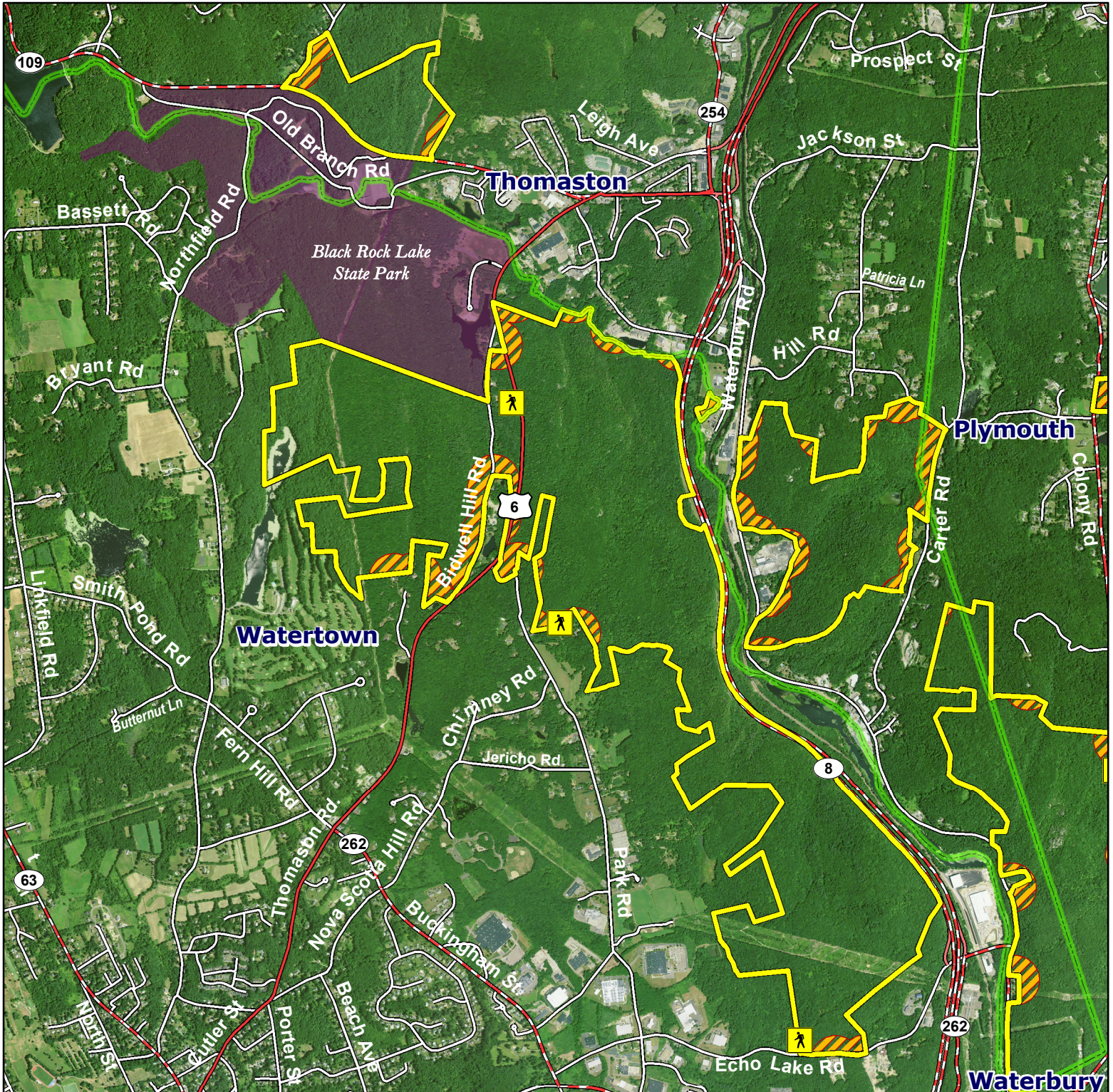

Map Date: 5/1/2018; Ortho 2016 NAIP

2,300 1,150 0 2,300 Feet