



# Meshomasic State Forest Overview



**Location:** Portland, East Hampton, Glastonbury, Hebron

**Description:** 9,225 acres.

**Note:** This map depicts an approximation of property boundaries. Please obey all postings.

**Symbol:**  Meshomasic State Forest boundary

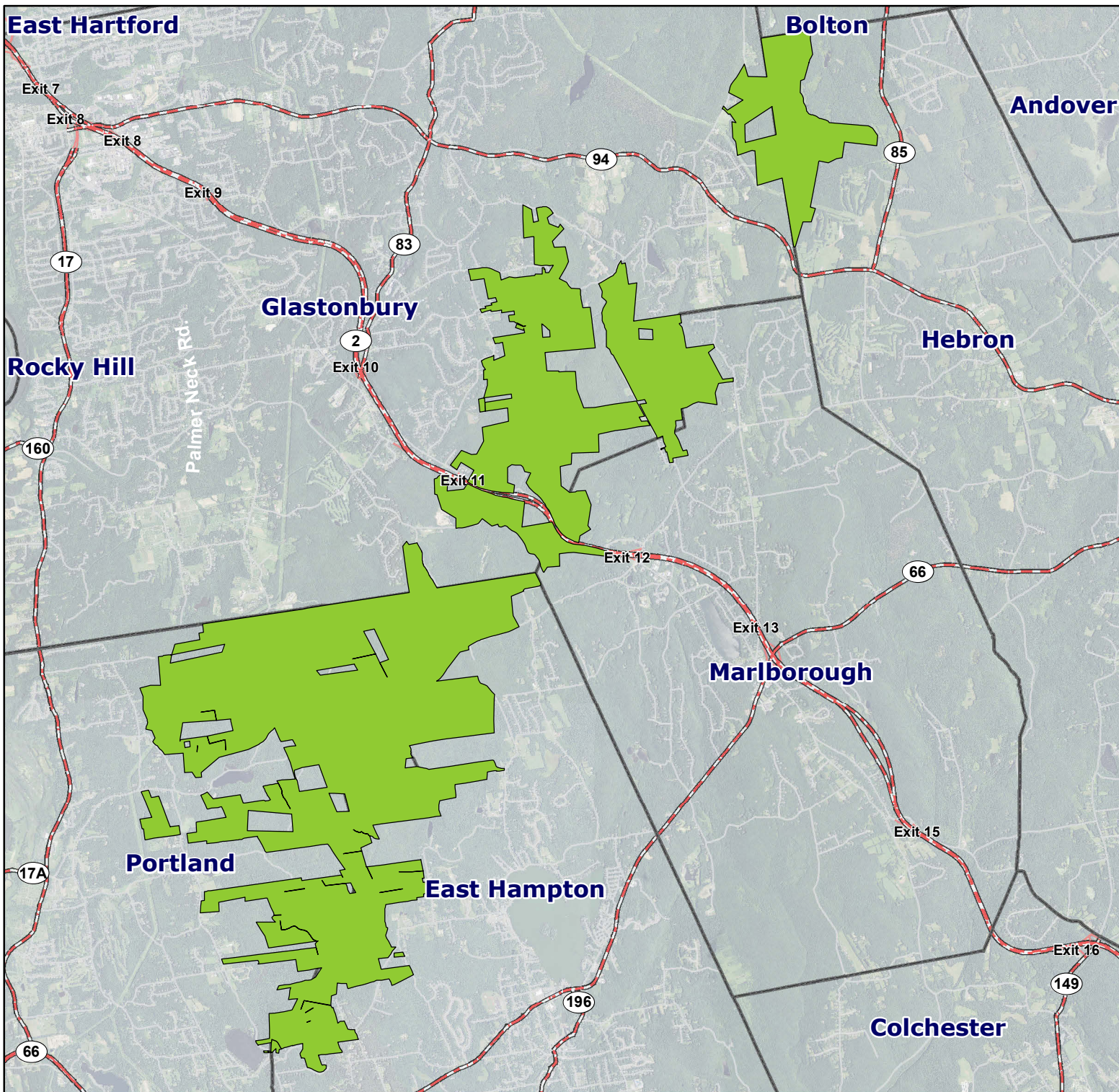

Map Date: 12/1/15; Ortho 2012 NAIP

8,400 4,200 0 8,400 Feet





# Meshomasic State Forest

## Hebron / Glastonbury



**Location:** Glastonbury, Hebron

**Description:** 1,027 acres of mixed hardwood forest and wetlands.

**Access:** Forest are may be accessed for hunting on Birch Mountain road off Route 94 in Glastonbury. No access through Gay City State Park.

**Note:** This map depicts an approximation of property boundaries. Please obey all postings.

**Symbol:** Meshomasic State Forest Gay City State Park **NO HUNTING** Closed to Hunting 500 foot buffer Access point

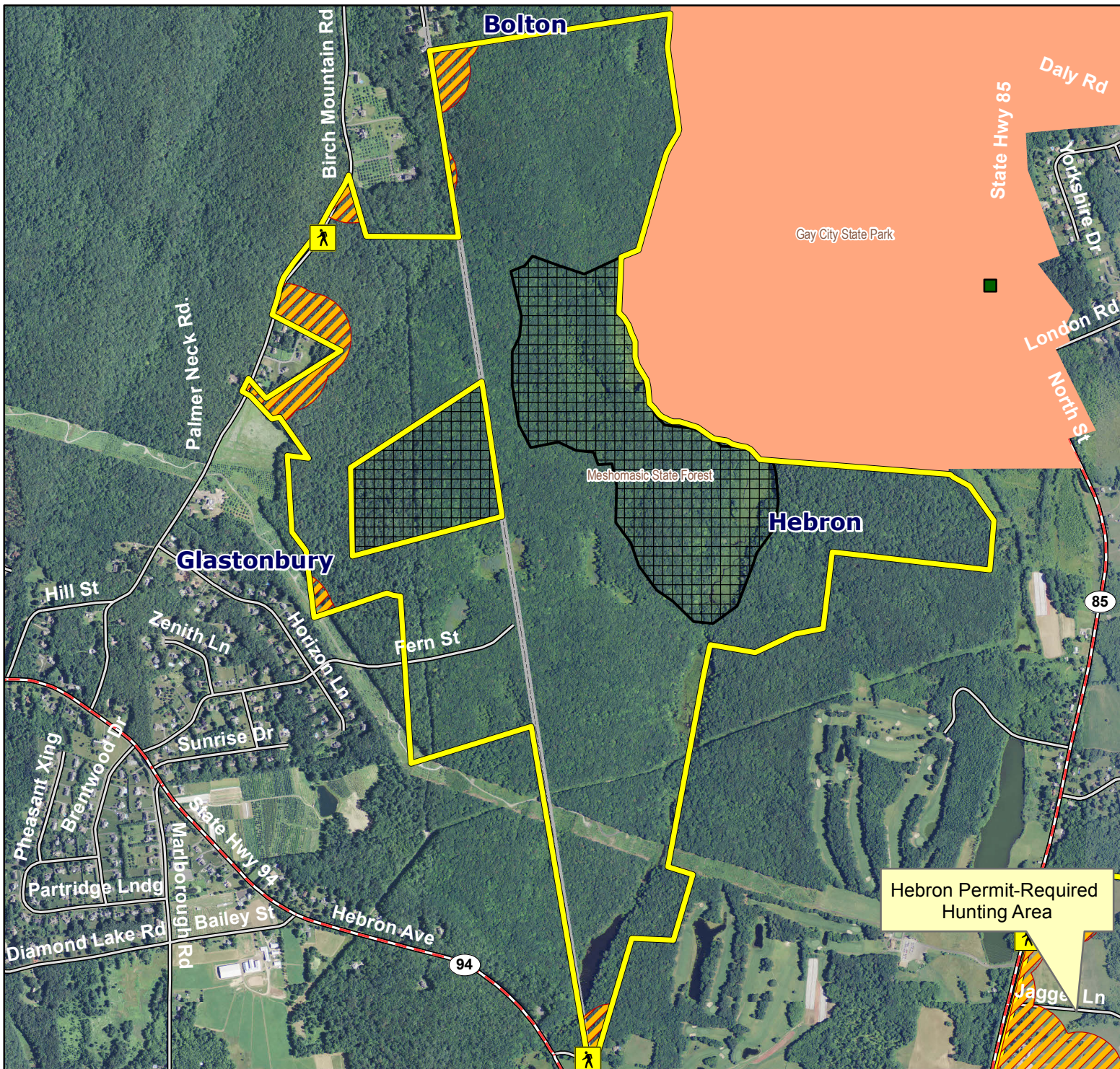

Map Date: 12/1/15; Ortho 2012 NAIP

1,750 875 0 1,750 Feet





# Meshomasic State Forest

## Glastonbury



**Location:** Glastonbury, Marlborough

**Description:** 1,846 acres of upland mixed hardwood forests.

**Access:** Exit 10 off of Route 2.

**Note:** This map depicts an approximation of property boundaries. Please obey all postings.

**Symbol:** Meshomasic State Forest Closed to Hunting 500 foot buffer

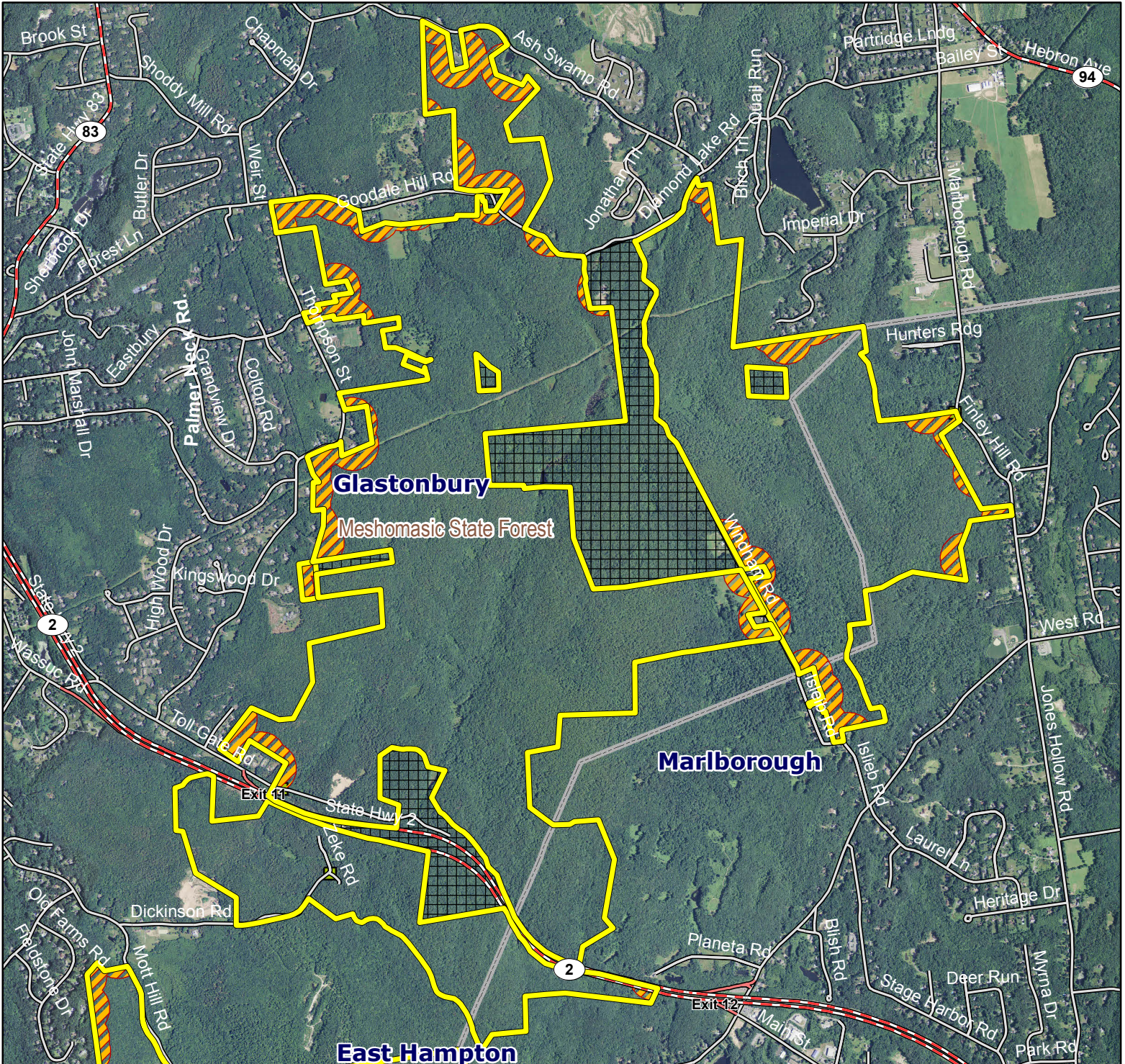

Map Date: 12/1/15; Ortho 2012 NAIP

3,000 1,500 0 3,000 Feet





# Meshomasic State Forest

## Portland North



**Location:** Portland, East Hampton

**Description:** 5,772 acres of upland mixed hardwood forests and wetlands.

**Access:** From Exit 10 Route 2 in Glastonbury, follow Wassuc Road south to Country Club Road to Mott Hill Road to forest entrance on Del Reeves Road.

**Note:** This map depicts an approximation of property boundaries. Please obey all postings.

**Symbol:** Meshomasic State Forest Closed to Hunting 500 foot buffer Natural area preserves Access point  
**NO HUNTING**

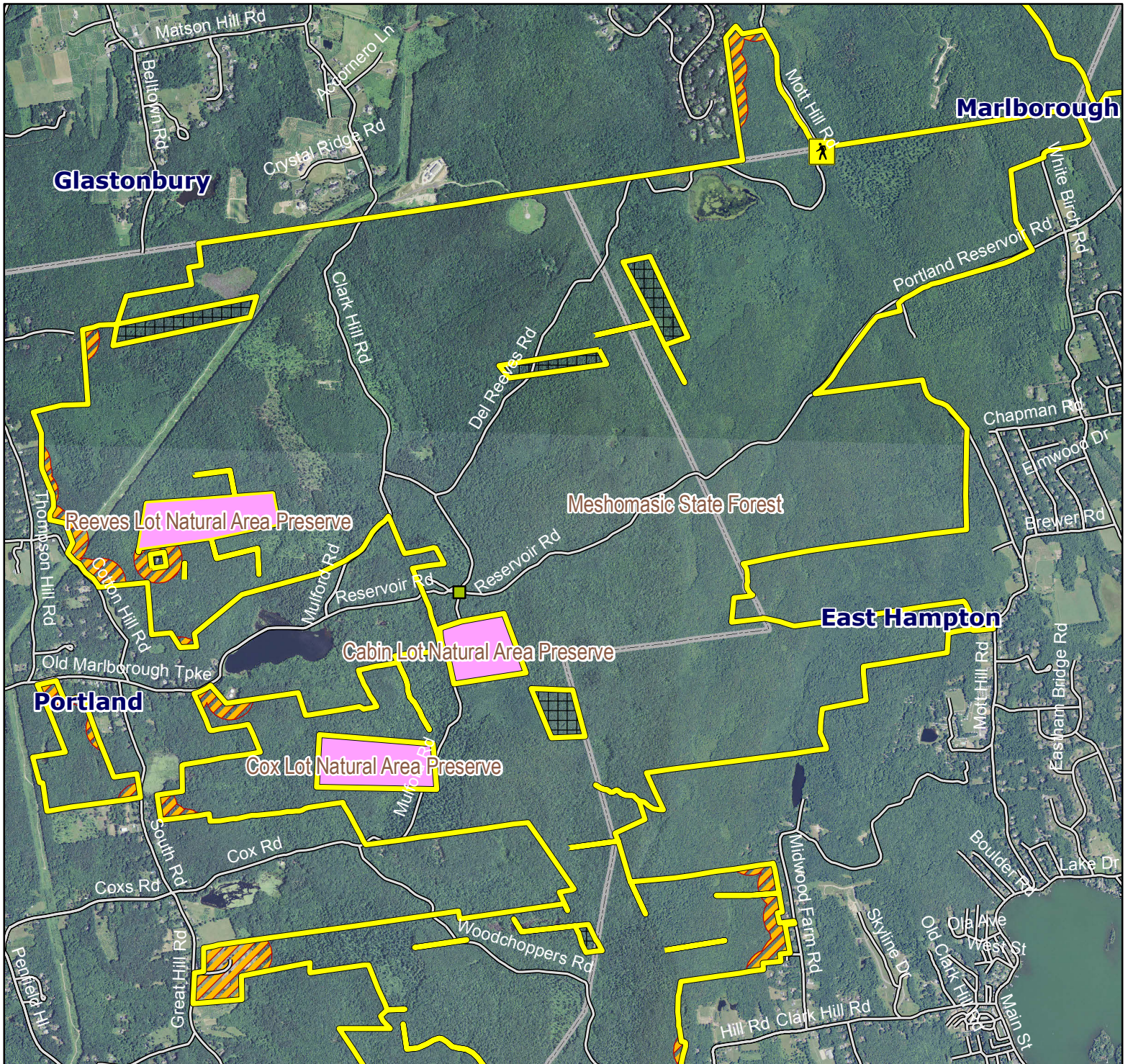

Map Date: 12/1/15; Ortho 2012 NAIP

3,250 1,625 0 3,250 Feet





# Meshomasic State Forest

## Portland South



**Location:** Portland, East Hampton

**Description:** 1,201 acres of upland mixed hardwood forests.

**Access:** From Route 66 in East Hampton, take North Main Street to Clark Hill Road. Follow Clark Hill to main forest entrance on Woodchopped Road.

**Note:** This map depicts an approximation of property boundaries. Please obey all postings.

**Symbol:** Meshomasic State Forest Closed to Hunting 500 foot buffer Access point

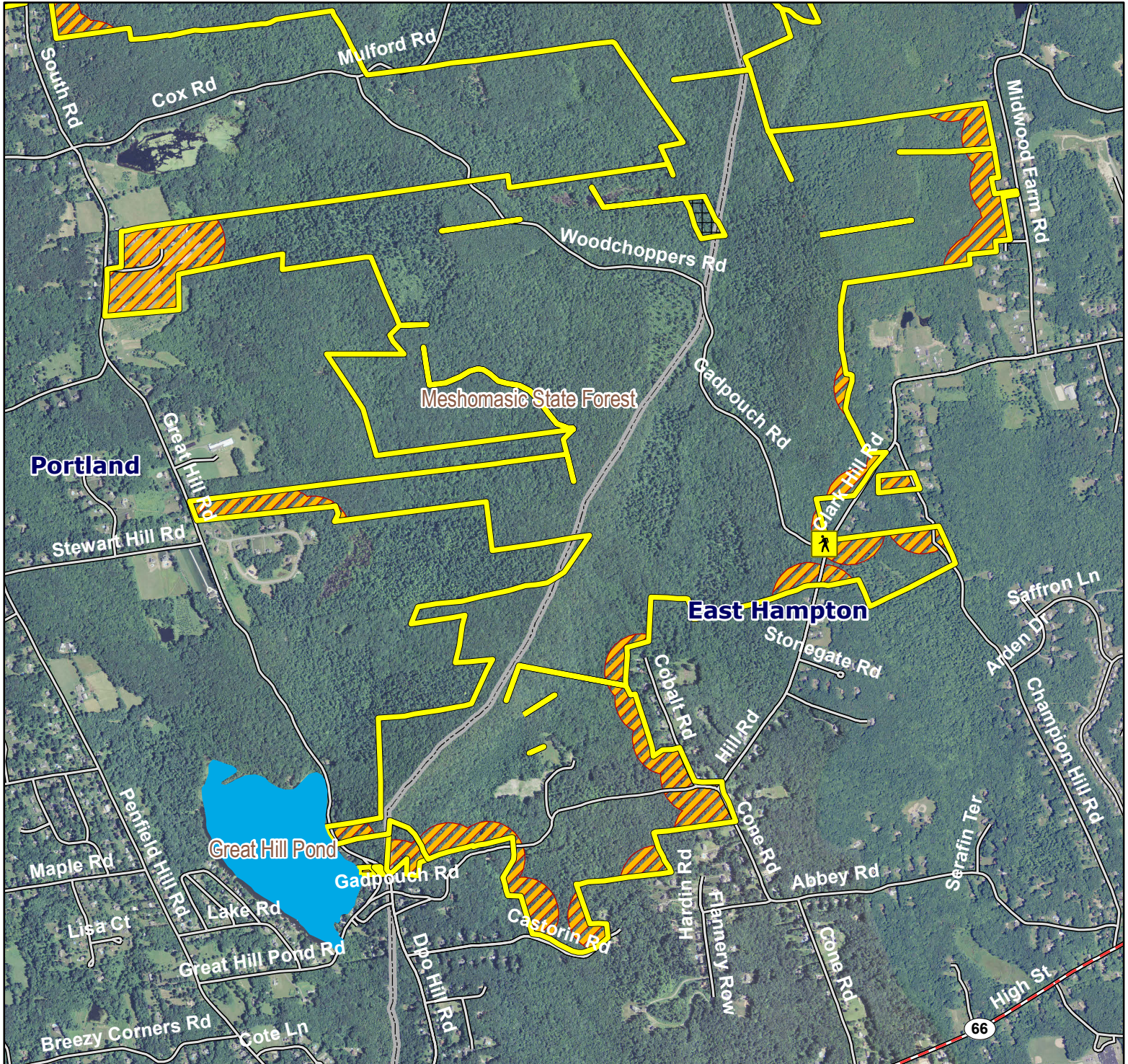

Map Date: 12/1/15; Ortho 2012 NAIP

2,200 1,100 0 2,200 Feet

