

ENTERPRISE MASTER PERSON INDEX

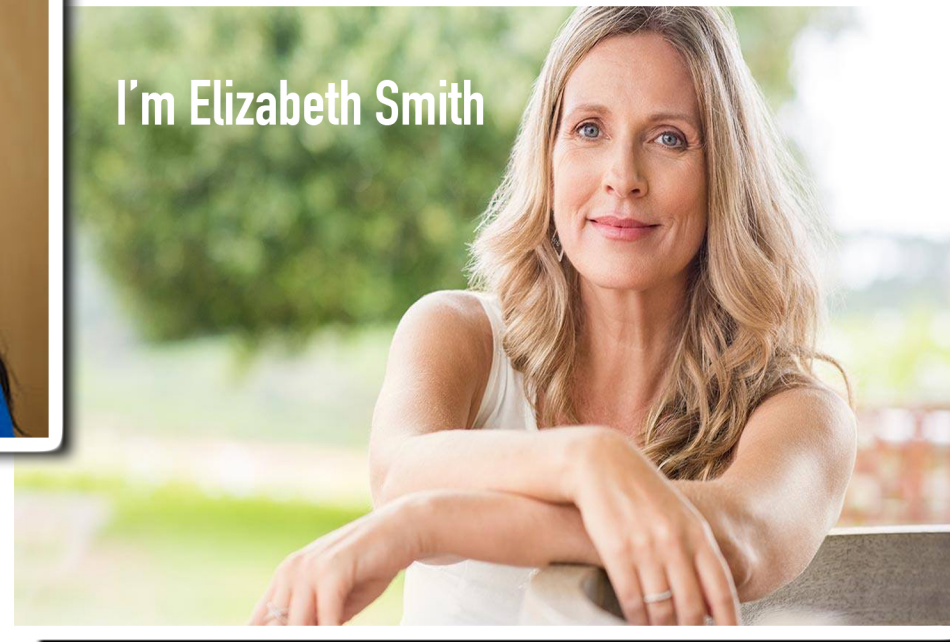

WHAT IS AN ENTERPRISE MASTER PERSON INDEX (EMPI)?

An EMPI is an identity matching solution that generates a single identifier or Golden Record that links the right person to the right data across systems. The EMPI serves as an authoritative source of person information.

HOW DOES THE EMPI WORK?

An EMPI links the right person to the right data. It cross references person identifiers from disparate systems and unites them under an Enterprise Unique Person Identifier (EUID). The EUID ensures that applications share the same data on the same person. It is the most trusted source of demographics and information.

HOW DOES THE DEPARTMENT OF SOCIAL SERVICES USE THE EMPI?

- Correlates EUID's across Access Health CT and DSS
- Improves data quality, accuracy and consistency
- Prevents creation of duplicate records across systems
- Automates duplicate record cleanup
- Reduces operational costs
- Provides faster and more accurate person lookup

Potential Partnerships

- Office of Early Childhood (OEC)
- Department of Children and Families (DCF)
- Department of Developmental Services (DDS)
- Department of Correction (DOC)

What Is the Result?

Saving Resources, Time and Money

Using NextGate's EMPI, the Department of Social Services (DSS) is able to work confidently knowing the person's record they are reviewing is accurate and up to date.

LEADING THROUGH CHANGE

USING EMPI ACROSS AGENCIES

2018 LeanCT

Connecticut Department of
Social Services

Partnering to enhance the well-being of individuals, families and communities.

