

XEROX CENTRE

HARTFORD, CONNECTICUT

OWNER

XEROX - HARTFORD ASSOCIATES
5 WETHERFIELD AVENUE
HARTFORD, CT 06114
TELEPHONE: 203-737-0493

ARCHITECTS

BECKET
WELTON BECKET ASSOCIATES
ARCHITECTS
200 MADISON AVE.
NEW YORK, NEW YORK 10016
TELEPHONE: 212-686-8664

CONSULTANTS

ARCHITECTURAL
BRENNAN BEER GORMAN
515 Madison Avenue
New York, N.Y. 10022
212-688-7463

MECHANICAL
BURTON AND VAN NORTWICK
10 North Main Street
West Hartford, CT 06117
203-236-2365

STRUCTURAL
LEV ZETLIN ASSOCIATES
467 Avenue of the Americas
New York, N.Y. 10011
212-741-1300

LANDSCAPE
CR 3 Inc.
571 Hopewell Street
Stamford, CT 06470
203-658-1988

GENERAL NOTES

1. General Note: Office Tower, 200 Madison Ave., New York, N.Y. (Location 431) Proposed; 1000 Connecticut Ave., Washington, D.C. (Location 432) Proposed.
2. Refer to drawings of structural elements:
 - a. Plan location of structural elements, column locations.
 - b. Column locations.
 - c. Other space division.
 - d. Structural member locations, wall, column, beam, etc.
 - e. Dimensions, including offsets.
 - f. Grid lines.
3. All dimensions are shown on drawings unless otherwise indicated.
4. Heavy Construction Note:
 - a. Total Bill System: See Notes 10-12.
 - b. Roof Girders: See Notes 13-15.
 - c. Floor Slab: See Note 16.
 - d. Structural Steel: See Note 17.
 - e. Steel Deck on Slab: See Note 18.
 - f. Structural Steel on Slab: See Note 19.
 - g. Structural Steel: See Note 20.

BUILDING AREAS

Floor	Area	Area	Area	Area	Area	Area	Area	Area	Area
1	6212	150	6362	663	663	663	663	663	663
2	6212	150	6362	663	663	663	663	663	663
3	6212	150	6362	663	663	663	663	663	663
4	6212	150	6362	663	663	663	663	663	663
5	6212	150	6362	663	663	663	663	663	663
6	6212	150	6362	663	663	663	663	663	663
7	6212	150	6362	663	663	663	663	663	663
8	6212	150	6362	663	663	663	663	663	663
9	6212	150	6362	663	663	663	663	663	663
10	6212	150	6362	663	663	663	663	663	663
11	6212	150	6362	663	663	663	663	663	663
12	6212	150	6362	663	663	663	663	663	663
13	6212	150	6362	663	663	663	663	663	663
14	6212	150	6362	663	663	663	663	663	663
15	6212	150	6362	663	663	663	663	663	663
16	6212	150	6362	663	663	663	663	663	663
17	6212	150	6362	663	663	663	663	663	663
18	6212	150	6362	663	663	663	663	663	663
19	6212	150	6362	663	663	663	663	663	663
20	6212	150	6362	663	663	663	663	663	663
21	6212	150	6362	663	663	663	663	663	663
22	6212	150	6362	663	663	663	663	663	663
23	6212	150	6362	663	663	663	663	663	663
24	6212	150	6362	663	663	663	663	663	663
25	6212	150	6362	663	663	663	663	663	663
26	6212	150	6362	663	663	663	663	663	663
27	6212	150	6362	663	663	663	663	663	663
28	6212	150	6362	663	663	663	663	663	663
29	6212	150	6362	663	663	663	663	663	663
30	6212	150	6362	663	663	663	663	663	663
31	6212	150	6362	663	663	663	663	663	663
32	6212	150	6362	663	663	663	663	663	663
33	6212	150	6362	663	663	663	663	663	663
34	6212	150	6362	663	663	663	663	663	663
35	6212	150	6362	663	663	663	663	663	663
36	6212	150	6362	663	663	663	663	663	663
37	6212	150	6362	663	663	663	663	663	663
38	6212	150	6362	663	663	663	663	663	663
39	6212	150	6362	663	663	663	663	663	663
40	6212	150	6362	663	663	663	663	663	663
41	6212	150	6362	663	663	663	663	663	663
42	6212	150	6362	663	663	663	663	663	663
43	6212	150	6362	663	663	663	663	663	663
44	6212	150	6362	663	663	663	663	663	663
45	6212	150	6362	663	663	663	663	663	663
46	6212	150	6362	663	663	663	663	663	663
47	6212	150	6362	663	663	663	663	663	663
48	6212	150	6362	663	663	663	663	663	663
49	6212	150	6362	663	663	663	663	663	663
50	6212	150	6362	663	663	663	663	663	663
51	6212	150	6362	663	663	663	663	663	663
52	6212	150	6362	663	663	663	663	663	663
53	6212	150	6362	663	663	663	663	663	663
54	6212	150	6362	663	663	663	663	663	663
55	6212	150	6362	663	663	663	663	663	663
56	6212	150	6362	663	663	663	663	663	663
57	6212	150	6362	663	663	663	663	663	663
58	6212	150	6362	663	663	663	663	663	663
59	6212	150	6362	663	663	663	663	663	663
60	6212	150	6362	663	663	663	663	663	663
61	6212	150	6362	663	663	663	663	663	663
62	6212	150	6362	663	663	663	663	663	663
63	6212	150	6362	663	663	663	663	663	663
64	6212	150	6362	663	663	663	663	663	663
65	6212	150	6362	663	663	663	663	663	663
66	6212	150	6362	663	663	663	663	663	663
67	6212	150	6362	663	663	663	663	663	663
68	6212	150	6362	663	663	663	663	663	663
69	6212	150	6362	663	663	663	663	663	663
70	6212	150	6362	663	663	663	663	663	663
71	6212	150	6362	663	663	663	663	663	663
72	6212	150	6362	663	663	663	663	663	663
73	6212	150	6362	663	663	663	663	663	663
74	6212	150	6362	663	663	663	663	663	663
75	6212	150	6362	663	663	663	663	663	663
76	6212	150	6362	663	663	663	663	663	663
77	6212	150	6362	663	663	663	663	663	663
78	6212	150	6362	663	663	663	663	663	663
79	6212	150	6362	663	663	663	663	663	663
80	6212	150	6362	663	663	663	663	663	663
81	6212	150	6362	663	663	663	663	663	663
82	6212	150	6362	663	663	663	663	663	663
83	6212	150	6362	663	663	663	663	663	663
84	6212	150	6362	663	663	663	663	663	663
85	6212	150	6362	663	663	663	663	663	663
86	6212	150	6362	663	663	663	663	663	663
87	6212	150	6362	663	663	663	663	663	663
88	6212	150	6362	663	663	663	663	663	663
89	6212	150	6362	663	663	663	663	663	663
90	6212	150	6362	663	663	663	663	663	663
91	6212	150	6362	663	663	663	663	663	663
92	6212	150	6362	663	663	663	663	663	663
93	6212	150	6362	663	663	663	663	663	663
94	6212	150	6362	663	663	663	663	663	663
95	6212	150	6362	663	663	663	663	663	663
96	6212	150	6362	663	663	663	663	663	663
97	6212	150	6362	663	663	663	663	663	663
98	6212	150	6362	663	663	663	663	663	663
99	6212	150	6362	663	663	663	663	663	663
100	6212	150	6362	663	663	663	663	663	663

LIST OF DRAWINGS

ARCHITECTURAL

- 101 SITE PLAN
- 102 EXTERIOR ELEVATIONS
- 103 INTERIOR ELEVATIONS
- 104 FLOOR PLANS
- 105 SECTION PLANS
- 106 FINISH SCHEDULES
- 107 MECHANICAL SYMBOLS
- 108 ELECTRICAL SYMBOLS
- 109 MATERIAL LEGEND
- 110 VICINITY MAP
- 111 LOCATION MAP

STRUCTURAL

- 201 FOUNDATION PLAN
- 202 COLUMN LOCATIONS
- 203 BEAM LOCATIONS
- 204 FLOOR SLAB THICKNESS
- 205 WALL THICKNESS
- 206 ROOF STRUCTURE
- 207 STRUCTURAL DETAILS
- 208 CONCRETE DETAILS
- 209 STEEL DETAILS
- 210 REINFORCEMENT DETAILS
- 211 BRICKWORK DETAILS
- 212 MASONRY DETAILS
- 213 GLASS CURTAIN WALL DETAILS
- 214 WINDOW AND DOOR DETAILS
- 215 PARTITION WALL DETAILS
- 216 CEILING DETAILS
- 217 FLOOR FINISH DETAILS
- 218 WALL FINISH DETAILS
- 219 ROOF FINISH DETAILS
- 220 MECHANICAL ROOM DETAILS
- 221 ELECTRICAL ROOM DETAILS
- 222 ELEVATION TARGETS
- 223 CENTER LINES
- 224 COLUMN GRID LINES
- 225 REVISIONS

MECHANICAL

- 301 MECHANICAL ROOM PLAN
- 302 MECHANICAL ROOM ELEVATIONS
- 303 MECHANICAL ROOM SECTIONS
- 304 MECHANICAL ROOM FINISHES
- 305 MECHANICAL ROOM DETAILS
- 306 MECHANICAL ROOM SYMBOLS
- 307 MECHANICAL ROOM MATERIALS
- 308 MECHANICAL ROOM VICINITY MAP
- 309 MECHANICAL ROOM LOCATION MAP

ELECTRICAL

- 401 ELECTRICAL ROOM PLAN
- 402 ELECTRICAL ROOM ELEVATIONS
- 403 ELECTRICAL ROOM SECTIONS
- 404 ELECTRICAL ROOM FINISHES
- 405 ELECTRICAL ROOM DETAILS
- 406 ELECTRICAL ROOM SYMBOLS
- 407 ELECTRICAL ROOM MATERIALS
- 408 ELECTRICAL ROOM VICINITY MAP
- 409 ELECTRICAL ROOM LOCATION MAP

ARCHITECTURAL SYMBOLS

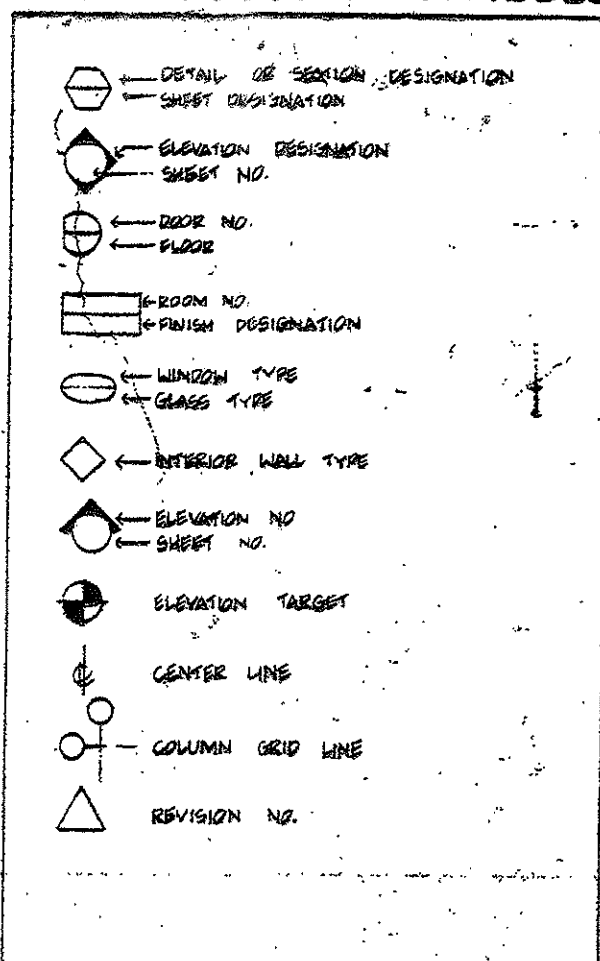

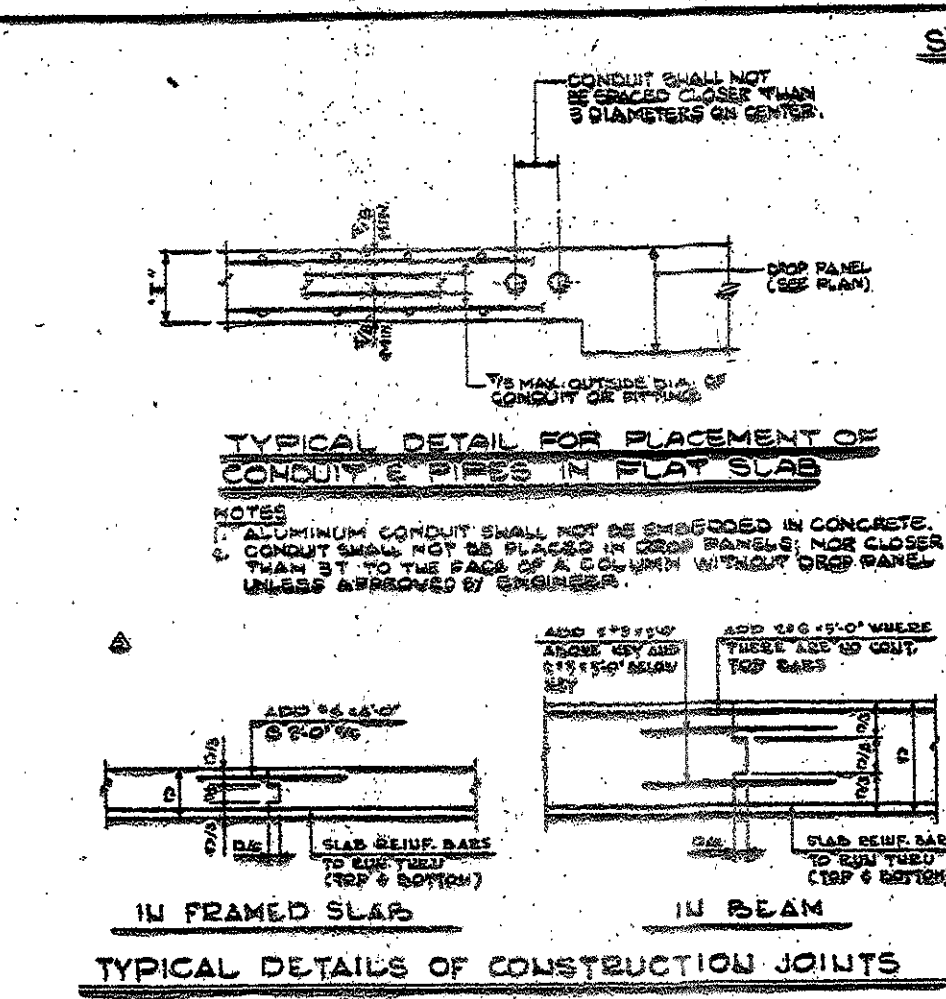
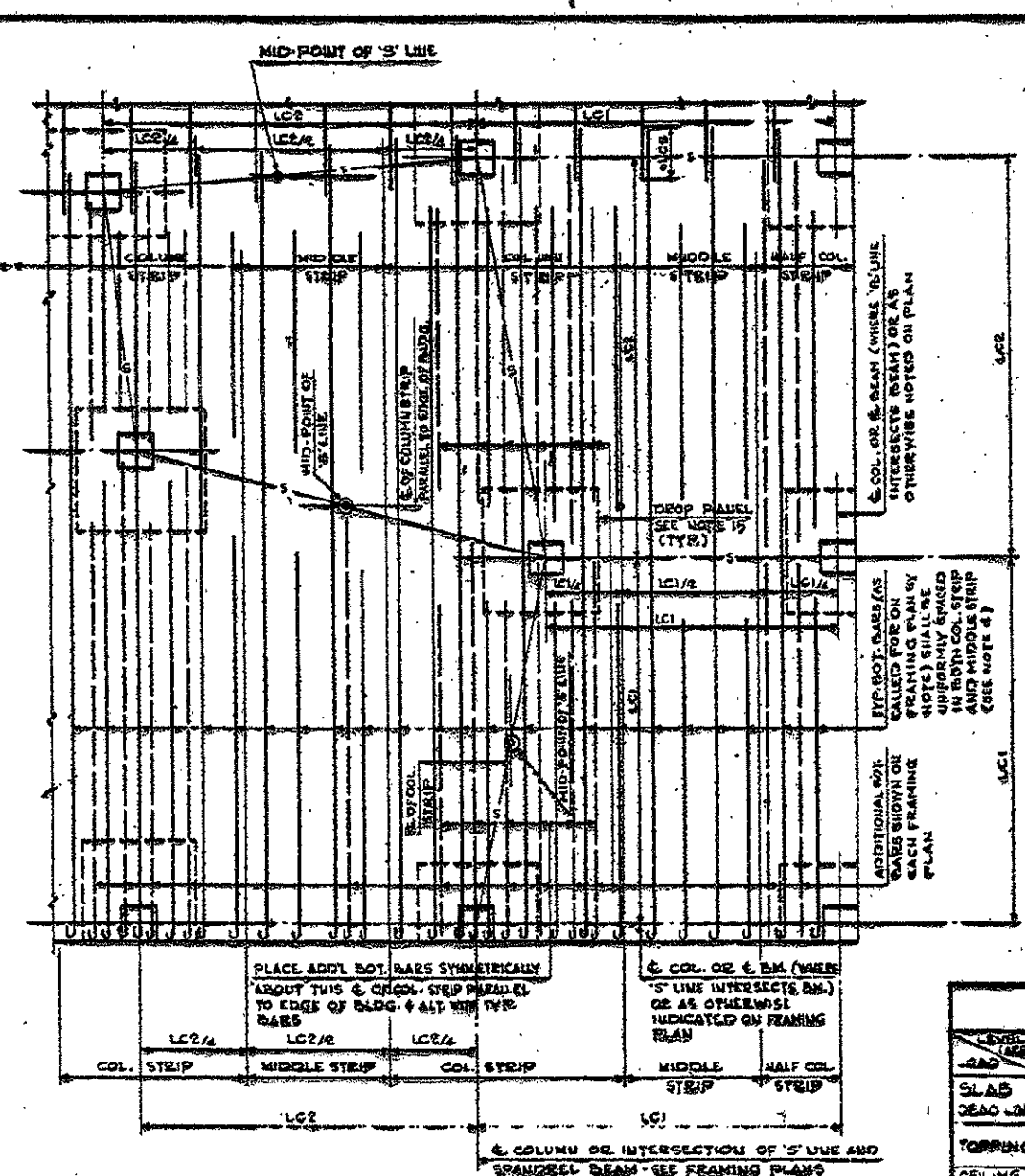
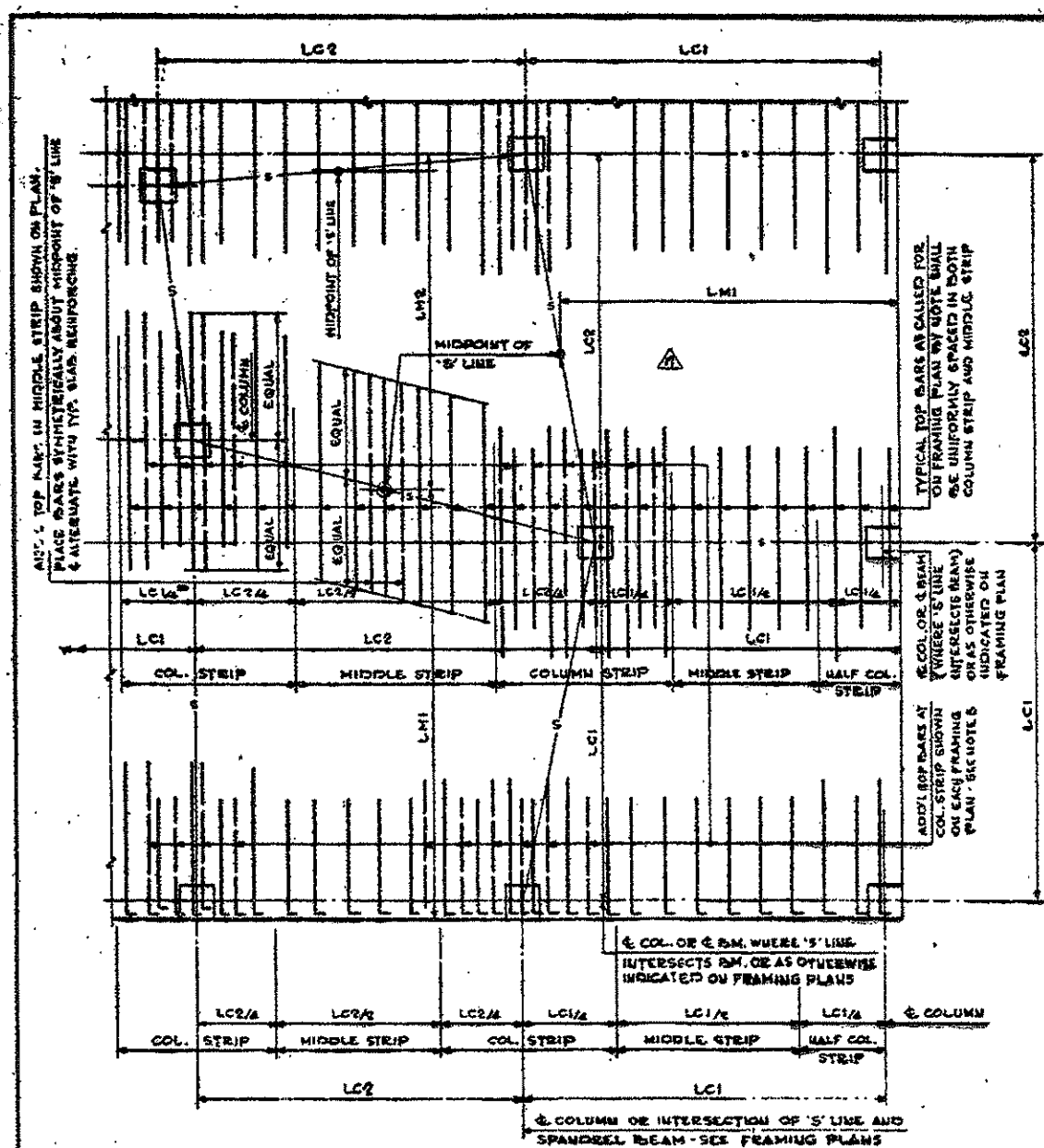

FRAMING DESIGN CRITERIA (STATE OF CONNECTICUT BASIC BUILDING CODE)

LOAD TYPE	GARAGE PARKING	OFFICE PARKING	GARAGE ROOF	DECK ROOF	LOADING DOCK	TRUCK FLOOR	LOADING DOCK (20' x 20')	TOWER WALKWAY	TOWER WALKWAY (20' x 20')	TOWER FLOOR
SLAB DEAD LOAD	75 @ 100'	140	75 @ 100'	140	140	140	140	140	140	140
TOPPING	0	0	0	0	50	0	40	0	0	40
CELLING & MECHANICAL	0	0	0	0	0	0	15	0	0	0
MECHANICAL	0	0	0	0	0	0	0	0	0	0
TOTAL DEAD LOAD	75 @ 100'	140	75 @ 100'	140	170	140	155	140	140	180
TOTAL LIVE LOAD	50	50	70	115	120	100	100	150	100	40

SCHEDULE OF EMBEDMENT & SPLICE LENGTHS

CONC. STRENGTH F _c (PSI)	BAR SIZE	COMPRESSION		TENSION	
		EMBEDMENT LENGTH	SPLICE LENGTH	EMBEDMENT LENGTH	SPLICE LENGTH
4000	#3	12	18	12	18
	#4	11	15	12	18
	#5	11	15	12	18
	#6	11	15	12	18
	#7	11	15	12	18
	#8	11	15	12	18
	#9	11	15	12	18
	#10	11	15	12	18
	#11	11	15	12	18
	#12	11	15	12	18
5000	#3	9	12	12	18
	#4	9	12	12	18
	#5	9	12	12	18
	#6	9	12	12	18
	#7	9	12	12	18
	#8	9	12	12	18
	#9	9	12	12	18
	#10	9	12	12	18
	#11	9	12	12	18
	#12	9	12	12	18

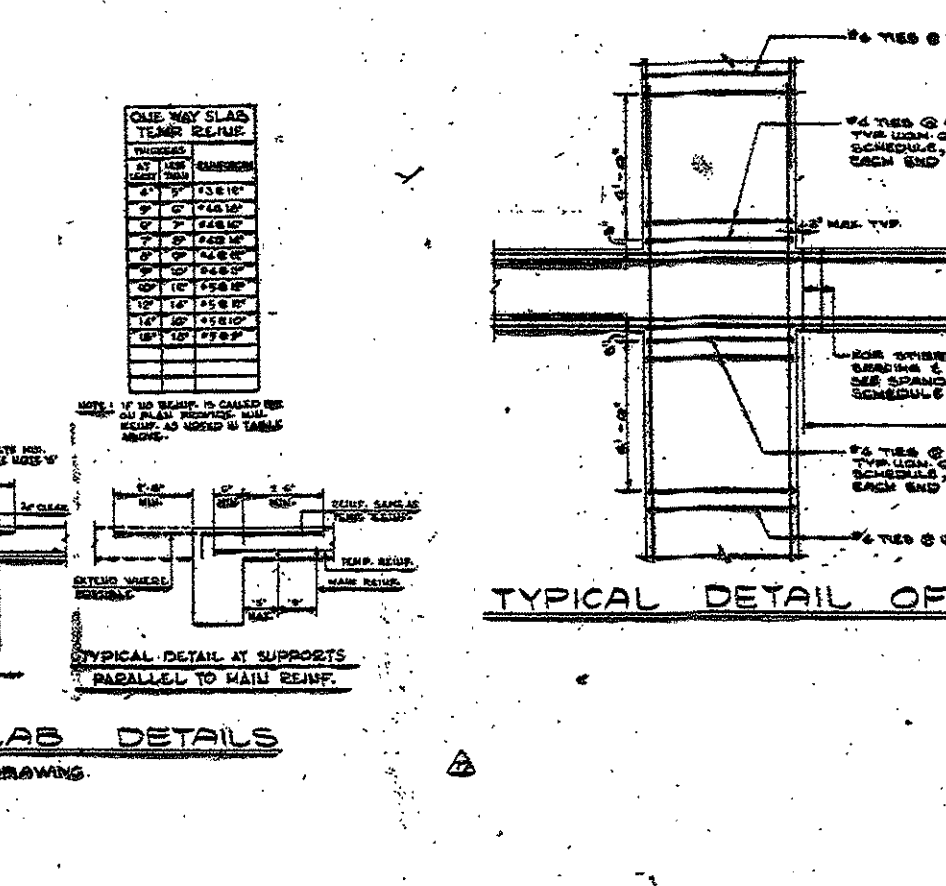
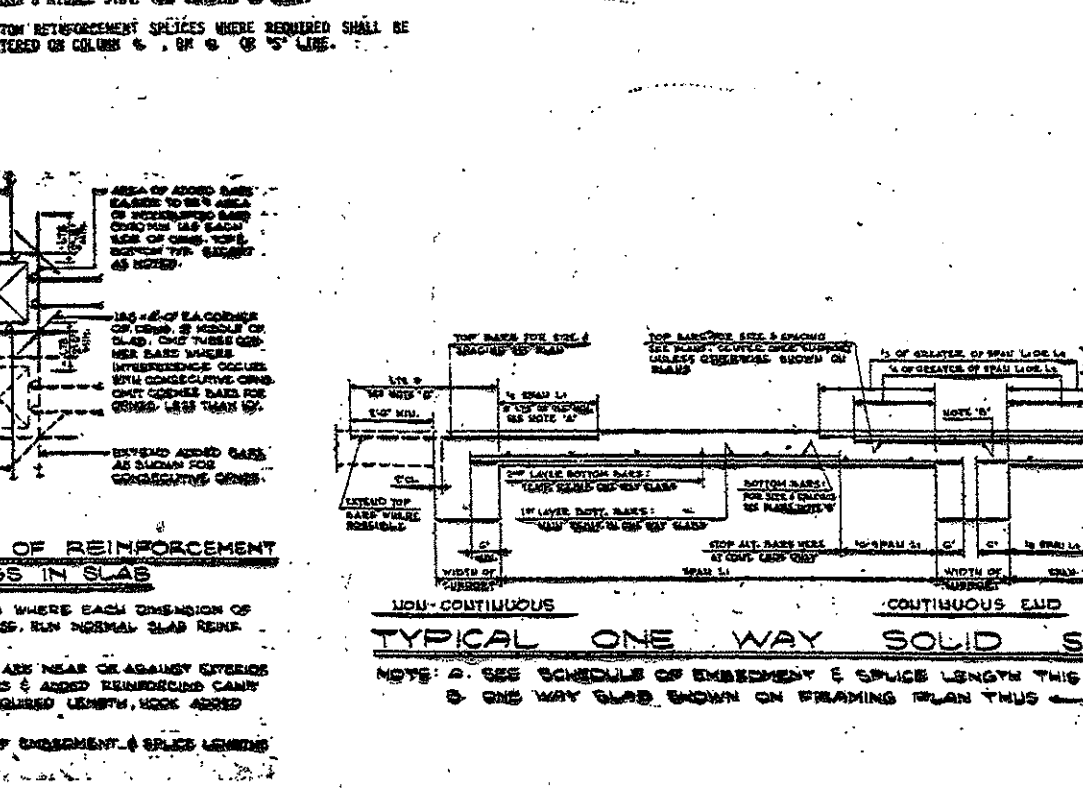
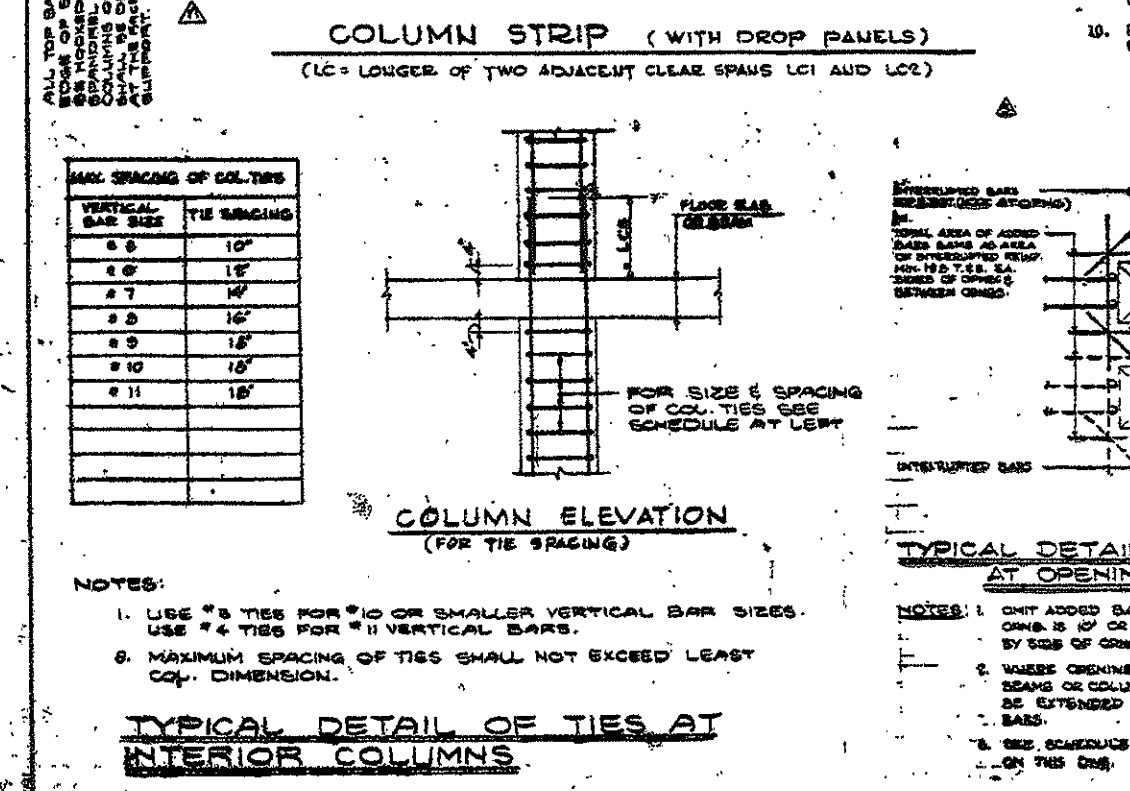
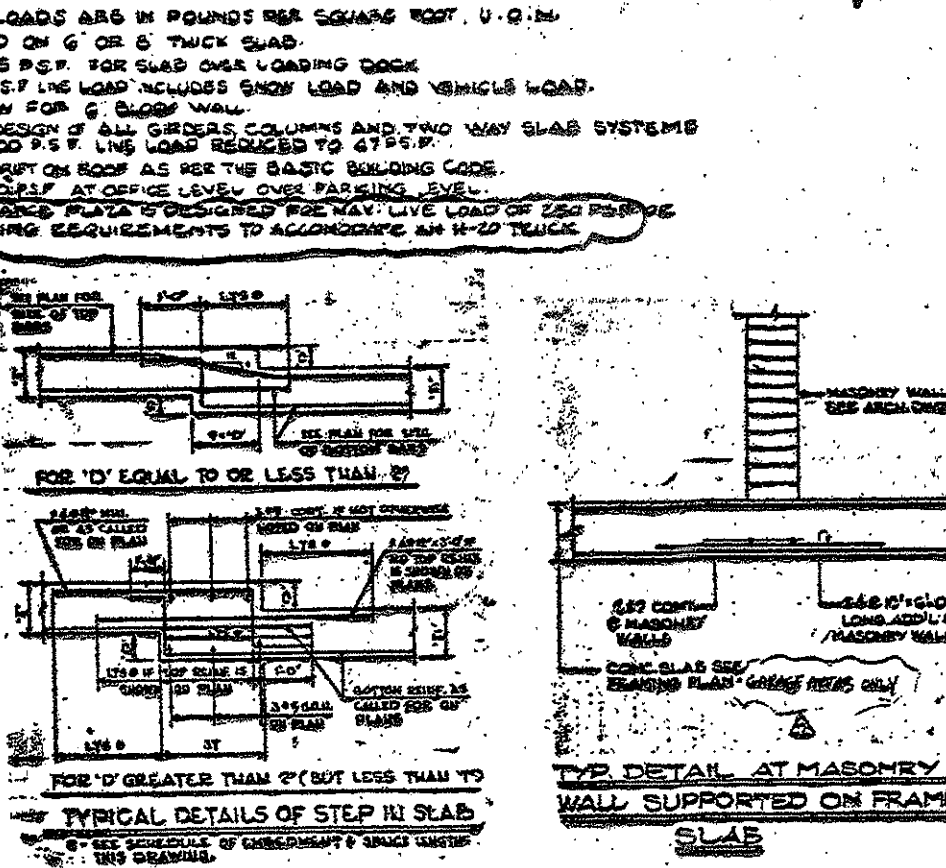
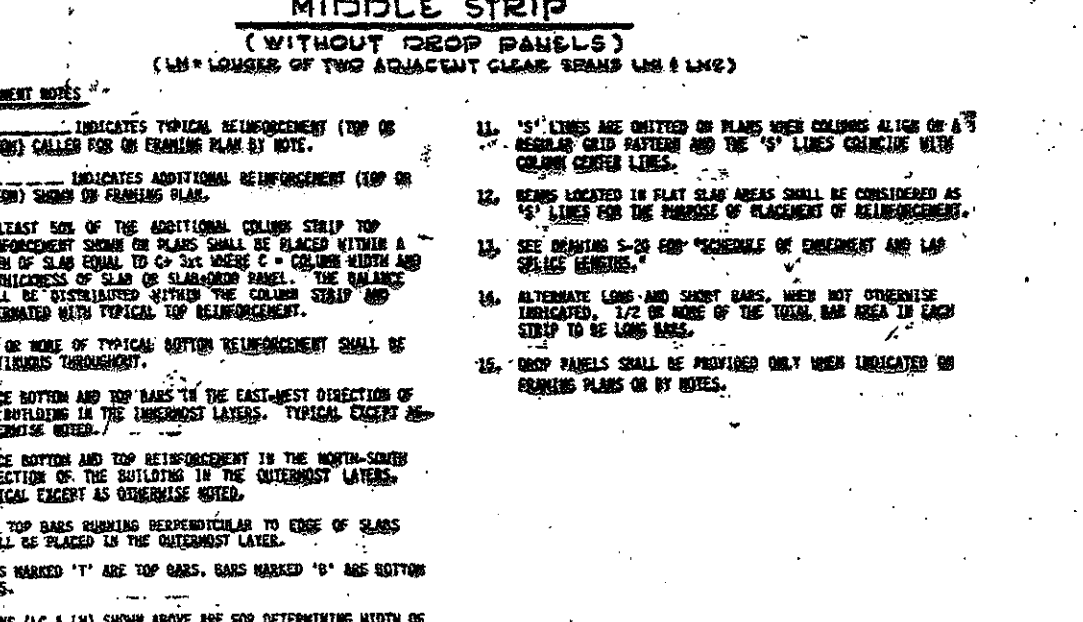
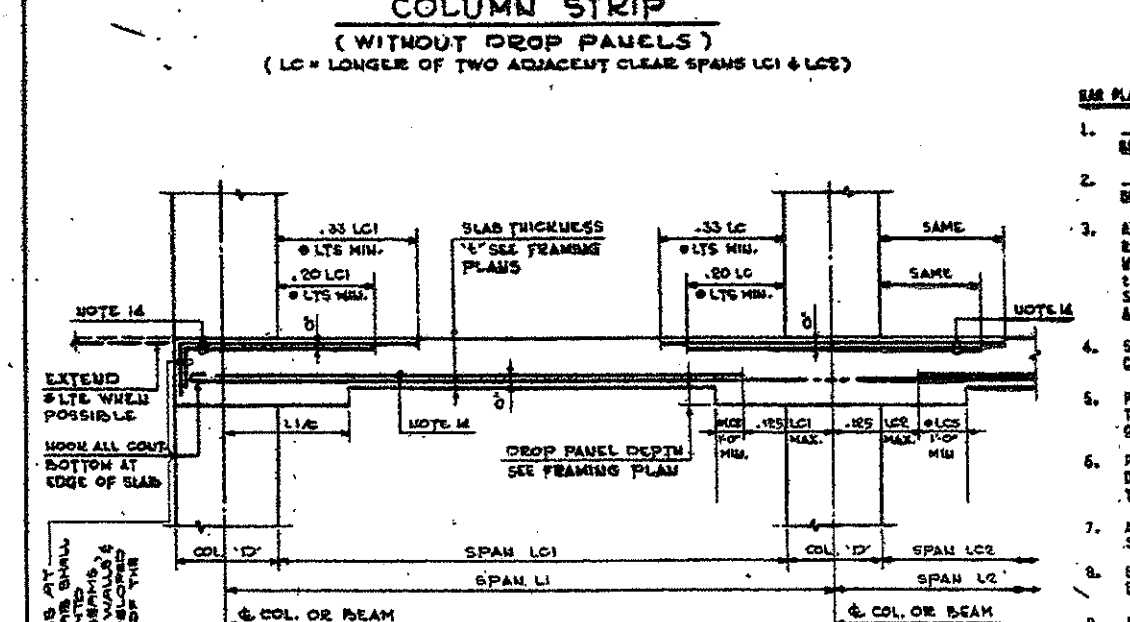
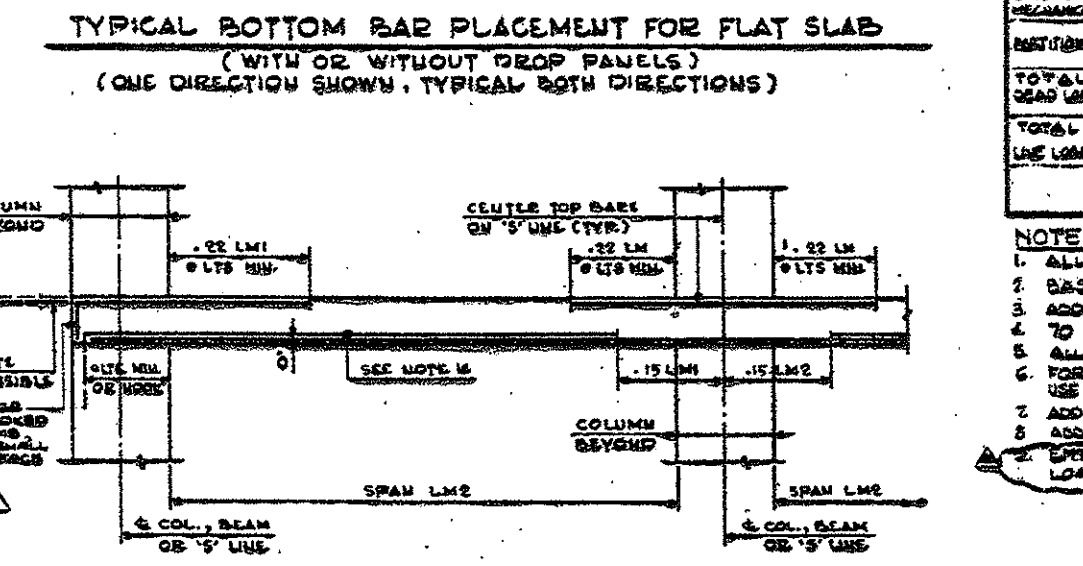
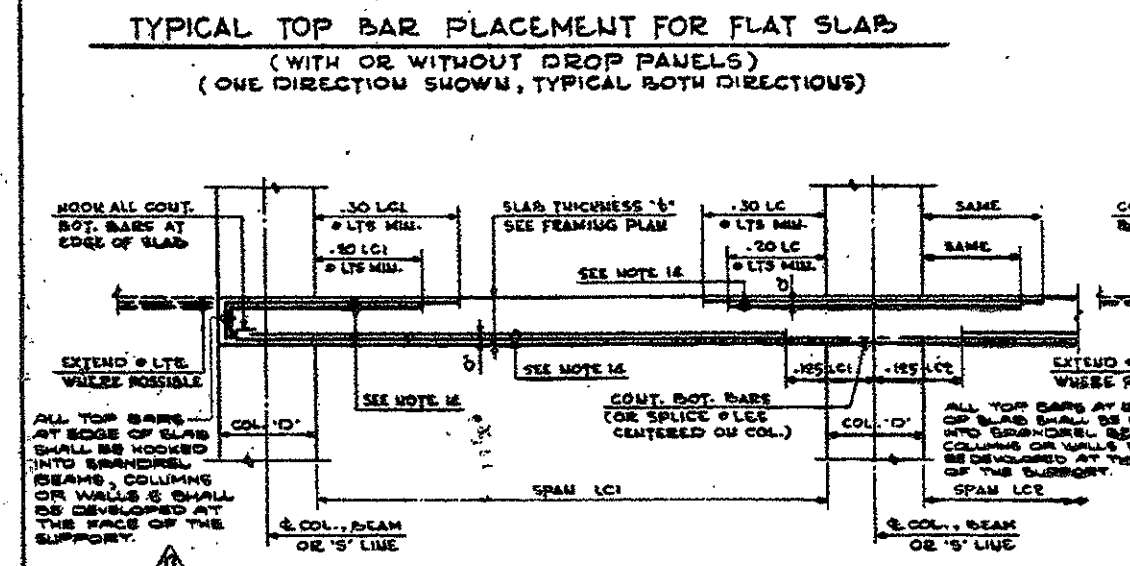

- NOTES:**
- THE ABOVE SCHEDULE INCLUDES SPLICE AND EMBEDMENT LENGTHS FOLLOWING ACT 318-83 WITH THE FOLLOWING:
 - F_c = AS SHOWN
 - 50,000 PSI
 - CONCRETE WEIGHT = 150 LB./CU. FT. (STONE AGGREGATE)
 - USE COMPRESSION LAP SPLICE LENGTH (L_{CS}) AT ALL SPLICE LOCATIONS NOT SPECIFICALLY DETAILED, UNLESS OTHERWISE INDICATED ON PLANS, DETAILS OR NOTES.
 - THE STANDARD LAP SPLICE IS USED FOR COMPRESSION SPLICES. THE CONTRACTOR MAY SUBMIT LESSER SPLICE LENGTHS FOR REVIEW UPON ALSO SUBMITTING THE FOLLOWING:
 - A. DETAILS PREPARED BY THE CONTRACTOR INDICATING LOCATION AND LAYOUT OF REBARS AND SPLICE LENGTHS PROPOSED.
 - B. INDICATION OF THOSE BARS WITH REDUCED LAP BASED ON THE OR SPIRAL COMPENSATION, AND REFERENCE TO THE APPLICABLE ACT 318-83 SECTION.
 - A "CLASS B" SPLICE IS SHOWN FOR TENSION LAP SPLICES, BASED ON NO MORE THAN 50% OF BARS SPLICED AT ANY ONE SECTION. THE CONTRACTOR MAY SUBMIT ALTERNATE SPLICE DETAILS FOR REVIEW UPON ALSO SUBMITTING THE FOLLOWING:
 - A. DETAILS AS DESCRIBED IN 3A ABOVE.
 - B. CALCULATION FOR BAR STRESSES WHERE CHANGE IN SPLICE LENGTH OR LOCATION IS PROPOSED, AND REFERENCE TO APPLICABLE ACT 318-83 SECTION.
 - SPLICES IN "MEMBER" TYPE MEMBERS SHALL NOT BE LAPPED, PROVIDE MECHANICAL OR WELDED SPLICES WHERE SUCH MEMBERS ARE INDICATED.
 - TOP BARS ARE HORIZONTAL BARS SO PLACED THAT MORE THAN 12 INCHES OF CONCRETE IS CAST IN THE MEMBER BELOW THE BAR.
 - COMPRESSION SPLICES BETWEEN #14 AND/OR #18 BARS MUST BE MECHANICAL OR WELDED SPLICES. SUCH BARS CAN BE LAP SPLICED TO #11 AND SMALLER BARS OR DOGELS, USING THE LARGER OF LARGER BAR COMPRESSION EMBEDMENT LENGTH OR SMALLER BAR COMPRESSION LAP SPLICE LENGTH.
 - TENSION SPLICES INCLUDING #14 AND/OR #18 BARS MUST BE MECHANICAL OR WELDED SPLICES. THE SPLICE MUST BE CAPABLE OF DEVELOPING 125% OF THE YIELD STRENGTH OF THE BAR.

BECKET
WELTON BECKET ASSOCIATES
ARCHITECTS
AND ENGINEERS

XEROX CENTRE
HARTFORD
CONNECTICUT

CONSULTANTS

ARCHITECTURAL
BRENNAN, BEER, GORMAN
315 Main Street
New Haven, CT 06511
203-888-4500

MECHANICAL
BUSTON AND VAN HOUTEN, INC.
10 North Main Street
New Haven, CT 06511
203-236-2365

STRUCTURAL
LEV ZETLIN ASSOCIATES
647 Avenue of the Americas
New York, NY 10011
212-741-1300

LANDSCAPE
CR3 Inc.
571 Hopkinton Street
Stamford, CT 06907
203-658-1988

TYPICAL DETAILS

DATE: NOV 1988

REVISIONS:

NO. 1: ADD COLUMN NO. 4 TO GRID ANCHORS 405

NO. 2: ADD COLUMN NO. 5 TO GRID ANCHORS 405

NO. 3: ADD COLUMN NO. 6 TO GRID ANCHORS 405

NO. 4: ADD COLUMN NO. 7 TO GRID ANCHORS 405

NO. 5: ADD COLUMN NO. 8 TO GRID ANCHORS 405

NO. 6: ADD COLUMN NO. 9 TO GRID ANCHORS 405

NO. 7: ADD COLUMN NO. 10 TO GRID ANCHORS 405

NO. 8: ADD COLUMN NO. 11 TO GRID ANCHORS 405

NO. 9: ADD COLUMN NO. 12 TO GRID ANCHORS 405

NO. 10: ADD COLUMN NO. 13 TO GRID ANCHORS 405

NO. 11: ADD COLUMN NO. 14 TO GRID ANCHORS 405

NO. 12: ADD COLUMN NO. 15 TO GRID ANCHORS 405

NO. 13: ADD COLUMN NO. 16 TO GRID ANCHORS 405

NO. 14: ADD COLUMN NO. 17 TO GRID ANCHORS 405

NO. 15: ADD COLUMN NO. 18 TO GRID ANCHORS 405

NO. 16: ADD COLUMN NO. 19 TO GRID ANCHORS 405

NO. 17: ADD COLUMN NO. 20 TO GRID ANCHORS 405

NO. 18: ADD COLUMN NO. 21 TO GRID ANCHORS 405

NO. 19: ADD COLUMN NO. 22 TO GRID ANCHORS 405

NO. 20: ADD COLUMN NO. 23 TO GRID ANCHORS 405

NO. 21: ADD COLUMN NO. 24 TO GRID ANCHORS 405

NO. 22: ADD COLUMN NO. 25 TO GRID ANCHORS 405

NO. 23: ADD COLUMN NO. 26 TO GRID ANCHORS 405

NO. 24: ADD COLUMN NO. 27 TO GRID ANCHORS 405

NO. 25: ADD COLUMN NO. 28 TO GRID ANCHORS 405

NO. 26: ADD COLUMN NO. 29 TO GRID ANCHORS 405

NO. 27: ADD COLUMN NO. 30 TO GRID ANCHORS 405

NO. 28: ADD COLUMN NO. 31 TO GRID ANCHORS 405

NO. 29: ADD COLUMN NO. 32 TO GRID ANCHORS 405

NO. 30: ADD COLUMN NO. 33 TO GRID ANCHORS 405

NO. 31: ADD COLUMN NO. 34 TO GRID ANCHORS 405

NO. 32: ADD COLUMN NO. 35 TO GRID ANCHORS 405

NO. 33: ADD COLUMN NO. 36 TO GRID ANCHORS 405

NO. 34: ADD COLUMN NO. 37 TO GRID ANCHORS 405

NO. 35: ADD COLUMN NO. 38 TO GRID ANCHORS 405

NO. 36: ADD COLUMN NO. 39 TO GRID ANCHORS 405

NO. 37: ADD COLUMN NO. 40 TO GRID ANCHORS 405

NO. 38: ADD COLUMN NO. 41 TO GRID ANCHORS 405

NO. 39: ADD COLUMN NO. 42 TO GRID ANCHORS 405

NO. 40: ADD COLUMN NO. 43 TO GRID ANCHORS 405

NO. 41: ADD COLUMN NO. 44 TO GRID ANCHORS 405

NO. 42: ADD COLUMN NO. 45 TO GRID ANCHORS 405

NO. 43: ADD COLUMN NO. 46 TO GRID ANCHORS 405

NO. 44: ADD COLUMN NO. 47 TO GRID ANCHORS 405

NO. 45: ADD COLUMN NO. 48 TO GRID ANCHORS 405

NO. 46: ADD COLUMN NO. 49 TO GRID ANCHORS 405

NO. 47: ADD COLUMN NO. 50 TO GRID ANCHORS 405

NO. 48: ADD COLUMN NO. 51 TO GRID ANCHORS 405

NO. 49: ADD COLUMN NO. 52 TO GRID ANCHORS 405

NO. 50: ADD COLUMN NO. 53 TO GRID ANCHORS 405

NO. 51: ADD COLUMN NO. 54 TO GRID ANCHORS 405

NO. 52: ADD COLUMN NO. 55 TO GRID ANCHORS 405

NO. 53: ADD COLUMN NO. 56 TO GRID ANCHORS 405

NO. 54: ADD COLUMN NO. 57 TO GRID ANCHORS 405

NO. 55: ADD COLUMN NO. 58 TO GRID ANCHORS 405

NO. 56: ADD COLUMN NO. 59 TO GRID ANCHORS 405

NO. 57: ADD COLUMN NO. 60 TO GRID ANCHORS 405

NO. 58: ADD COLUMN NO. 61 TO GRID ANCHORS 405

NO. 59: ADD COLUMN NO. 62 TO GRID ANCHORS 405

NO. 60: ADD COLUMN NO. 63 TO GRID ANCHORS 405

NO. 61: ADD COLUMN NO. 64 TO GRID ANCHORS 405

NO. 62: ADD COLUMN NO. 65 TO GRID ANCHORS 405

NO. 63: ADD COLUMN NO. 66 TO GRID ANCHORS 405

NO. 64: ADD COLUMN NO. 67 TO GRID ANCHORS 405

NO. 65: ADD COLUMN NO. 68 TO GRID ANCHORS 405

NO. 66: ADD COLUMN NO. 69 TO GRID ANCHORS 405

NO. 67: ADD COLUMN NO. 70 TO GRID ANCHORS 405

NO. 68: ADD COLUMN NO. 71 TO GRID ANCHORS 405

NO. 69: ADD COLUMN NO. 72 TO GRID ANCHORS 405

NO. 70: ADD COLUMN NO. 73 TO GRID ANCHORS 405

NO. 71: ADD COLUMN NO. 74 TO GRID ANCHORS 405

NO. 72: ADD COLUMN NO. 75 TO GRID ANCHORS 405

NO. 73: ADD COLUMN NO. 76 TO GRID ANCHORS 405

NO. 74: ADD COLUMN NO. 77 TO GRID ANCHORS 405

NO. 75: ADD COLUMN NO. 78 TO GRID ANCHORS 405

NO. 76: ADD COLUMN NO. 79 TO GRID ANCHORS 405

NO. 77: ADD COLUMN NO. 80 TO GRID ANCHORS 405

NO. 78: ADD COLUMN NO. 81 TO GRID ANCHORS 405

NO. 79: ADD COLUMN NO. 82 TO GRID ANCHORS 405

NO. 80: ADD COLUMN NO. 83 TO GRID ANCHORS 405

NO. 81: ADD COLUMN NO. 84 TO GRID ANCHORS 405

NO. 82: ADD COLUMN NO. 85 TO GRID ANCHORS 405

NO. 83: ADD COLUMN NO. 86 TO GRID ANCHORS 405

NO. 84: ADD COLUMN NO. 87 TO GRID ANCHORS 405

NO. 85: ADD COLUMN NO. 88 TO GRID ANCHORS 405

NO. 86: ADD COLUMN NO. 89 TO GRID ANCHORS 405

NO. 87: ADD COLUMN NO. 90 TO GRID ANCHORS 405

NO. 88: ADD COLUMN NO. 91 TO GRID ANCHORS 405

NO. 89: ADD COLUMN NO. 92 TO GRID ANCHORS 405

NO. 90: ADD COLUMN NO. 93 TO GRID ANCHORS 405

NO. 91: ADD COLUMN NO. 94 TO GRID ANCHORS 405

NO. 92: ADD COLUMN NO. 95 TO GRID ANCHORS 405

NO. 93: ADD COLUMN NO. 96 TO GRID ANCHORS 405

NO. 94: ADD COLUMN NO. 97 TO GRID ANCHORS 405

NO. 95: ADD COLUMN NO. 98 TO GRID ANCHORS 405

NO. 96: ADD COLUMN NO. 99 TO GRID ANCHORS 405

NO. 97: ADD COLUMN NO. 100 TO GRID ANCHORS 405

NO. 98: ADD COLUMN NO. 101 TO GRID ANCHORS 405

NO. 99: ADD COLUMN NO. 102 TO GRID ANCHORS 405

NO. 100: ADD COLUMN NO. 103 TO GRID ANCHORS 405

NO. 101: ADD COLUMN NO. 104 TO GRID ANCHORS 405

NO. 102: ADD COLUMN NO. 105 TO GRID ANCHORS 405

NO. 103: ADD COLUMN NO. 106 TO GRID ANCHORS 405

NO. 104: ADD COLUMN NO. 107 TO GRID ANCHORS 405

NO. 105: ADD COLUMN NO. 108 TO GRID ANCHORS 405

NO. 106: ADD COLUMN NO. 109 TO GRID ANCHORS 405

NO. 107: ADD COLUMN NO. 110 TO GRID ANCHORS 405

NO. 108: ADD COLUMN NO. 111 TO GRID ANCHORS 405

NO. 109: ADD COLUMN NO. 112 TO GRID ANCHORS 405

NO. 110: ADD COLUMN NO. 113 TO GRID ANCHORS 405

NO. 111: ADD COLUMN NO. 114 TO GRID ANCHORS 405

NO. 112: ADD COLUMN NO. 115 TO GRID ANCHORS 405

NO. 113: ADD COLUMN NO. 116 TO GRID ANCHORS 405

NO. 114: ADD COLUMN NO. 117 TO GRID ANCHORS 405

NO. 115: ADD COLUMN NO. 118 TO GRID ANCHORS 405

NO. 116: ADD COLUMN NO. 119 TO GRID ANCHORS 405

NO. 117: ADD COLUMN NO. 120 TO GRID ANCHORS 405

NO. 118: ADD COLUMN NO. 121 TO GRID ANCHORS 405

NO. 119: ADD COLUMN NO. 122 TO GRID ANCHORS 405

NO. 120: ADD COLUMN NO. 123 TO GRID ANCHORS 405

NO. 121: ADD COLUMN NO. 124 TO GRID ANCHORS 405

NO. 122: ADD COLUMN NO. 125 TO GRID ANCHORS 405

NO. 123: ADD COLUMN NO. 126 TO GRID ANCHORS 405

NO. 124: ADD COLUMN NO. 127 TO GRID ANCHORS 405

NO. 125: ADD COLUMN NO. 128 TO GRID ANCHORS 405

NO. 126: ADD COLUMN NO. 129 TO GRID ANCHORS 405

NO. 127: ADD COLUMN NO. 130 TO GRID ANCHORS 405

NO. 128: ADD COLUMN NO. 131 TO GRID ANCHORS 405

NO. 129: ADD COLUMN NO. 132 TO GRID ANCHORS 405

NO. 130: ADD COLUMN NO. 133 TO GRID ANCHORS 405

NO. 131: ADD COLUMN NO. 134 TO GRID ANCHORS 405

NO. 132: ADD COLUMN NO. 135 TO GRID ANCHORS 405

NO. 133: ADD COLUMN NO. 136 TO GRID ANCHORS 405

NO. 134: ADD COLUMN NO. 137 TO GRID ANCHORS 405

NO. 135: ADD COLUMN NO. 138 TO GRID ANCHORS 405

NO. 136: ADD COLUMN NO. 139 TO GRID ANCHORS 405

NO. 137: ADD COLUMN NO. 140 TO GRID ANCHORS 405

NO. 138: ADD COLUMN NO. 141 TO GRID ANCHORS 405

NO. 139: ADD COLUMN NO. 142 TO GRID ANCHORS 405

NO. 140: ADD COLUMN NO. 143 TO GRID ANCHORS 405

NO. 141: ADD COLUMN NO. 144 TO GRID ANCHORS 405

NO. 142: ADD COLUMN NO. 145 TO GRID ANCHORS 405

NO. 143: ADD COLUMN NO. 146 TO GRID ANCHORS 405

NO. 144: ADD COLUMN NO. 147 TO GRID ANCHORS 405

NO. 145: ADD COLUMN NO. 148 TO GRID ANCHORS 405

NO. 146: ADD COLUMN NO. 149 TO GRID ANCHORS 405

NO. 147: ADD COLUMN NO. 150 TO GRID ANCHORS 405

NO. 148: ADD COLUMN NO. 151 TO GRID ANCHORS 405

NO. 149: ADD COLUMN NO. 152 TO GRID ANCHORS 405

NO. 150: ADD COLUMN NO. 153 TO GRID ANCHORS 405

NO. 151: ADD COLUMN NO. 154 TO GRID ANCHORS 405

NO. 152: ADD COLUMN NO. 155 TO GRID ANCHORS 405

NO. 153: ADD COLUMN NO. 156 TO GRID ANCHORS 405

NO. 154: ADD COLUMN NO. 157 TO GRID ANCHORS 405

NO. 155: ADD COLUMN NO. 158 TO GRID ANCHORS 405

NO. 156: ADD COLUMN NO. 159 TO GRID ANCHORS 405

NO. 157: ADD COLUMN NO. 160 TO GRID ANCHORS 405

NO. 158: ADD COLUMN NO. 161 TO GRID ANCHORS 405

NO. 159: ADD COLUMN NO. 162 TO GRID ANCHORS 405

NO. 160: ADD COLUMN NO. 163 TO GRID ANCHORS 405

NO. 161: ADD COLUMN NO. 164 TO GRID ANCHORS 405

NO. 162: ADD COLUMN NO. 165 TO GRID ANCHORS 405

NO. 163: ADD COLUMN NO. 166 TO GRID ANCHORS 405

NO. 164: ADD COLUMN NO. 167 TO GRID ANCHORS 405

NO. 165: ADD COLUMN NO. 168 TO GRID ANCHORS 405

NO. 166: ADD COLUMN NO. 169 TO GRID ANCHORS 405

NO. 167: ADD COLUMN NO. 170 TO GRID ANCHORS 405

NO. 168: ADD COLUMN NO. 171 TO GRID ANCHORS 405

NO. 169: ADD COLUMN NO. 172 TO GRID ANCHORS 405

NO. 170: ADD COLUMN NO. 173 TO GRID ANCHORS 405

NO. 171: ADD COLUMN NO. 174 TO GRID ANCHORS 405

NO. 172: ADD COLUMN NO. 175 TO GRID ANCHORS 405

NO. 173: ADD COLUMN NO. 176 TO GRID ANCHORS 405

NO. 174: ADD COLUMN NO. 177 TO GRID ANCHORS 405

NO. 175: ADD COLUMN NO. 178 TO GRID ANCHORS 405

NO. 176: ADD COLUMN NO. 179 TO GRID ANCHORS 405

NO. 177: ADD COLUMN NO. 180 TO GRID ANCHORS 405

NO. 178: ADD COLUMN NO. 181 TO GRID ANCHORS 405

NO. 179: ADD COLUMN NO. 182 TO GRID ANCHORS 405

NO. 180: ADD COLUMN NO. 183 TO GRID ANCHORS 405

NO. 181: ADD COLUMN NO. 184 TO GRID ANCHORS 405

NO. 182: ADD COLUMN NO. 185 TO GRID ANCHORS 405

NO. 183: ADD COLUMN NO. 186 TO GRID ANCHORS 405

NO. 184: ADD COLUMN NO. 187 TO GRID ANCHORS 405

NO. 185: ADD COLUMN NO. 188 TO GRID ANCHORS 405

NO. 186: ADD COLUMN NO. 189 TO GRID ANCHORS 405

NO. 187: ADD COLUMN NO. 190 TO GRID ANCHORS 405

NO. 188: ADD COLUMN NO. 191 TO GRID ANCHORS 405

NO. 189: ADD COLUMN NO. 192 TO GRID ANCHORS 405

NO. 190: ADD COLUMN NO. 193 TO GRID ANCHORS 405

NO. 191: ADD COLUMN NO. 194 TO GRID ANCHORS 405

NO. 192: ADD COLUMN NO. 195 TO GRID ANCHORS 405

NO. 193: ADD COLUMN NO. 196 TO GRID ANCHORS 405

NO. 194: ADD COLUMN NO. 197 TO GRID ANCHORS 405

NO. 195: ADD COLUMN NO. 198 TO GRID ANCHORS 405

NO. 196: ADD COLUMN NO. 199 TO GRID ANCHORS 405

NO. 197: ADD COLUMN NO. 200 TO GRID ANCHORS 405

NO. 198: ADD COLUMN NO. 201 TO GRID ANCHORS 405

NO. 199: ADD COLUMN NO. 202 TO GRID ANCHORS 405

NO. 200: ADD COLUMN NO. 203 TO GRID ANCHORS 405

NO. 201: ADD COLUMN NO. 204 TO GRID ANCHORS 405

NO. 202: ADD COLUMN NO. 205 TO GRID ANCHORS 405

NO. 203: ADD COLUMN NO. 206 TO GRID ANCHORS 405

NO. 204: ADD COLUMN NO. 207 TO GRID ANCHORS 405

NO. 205: ADD COLUMN NO. 208 TO GRID ANCHORS 405

NO. 206: ADD COLUMN NO. 209 TO GRID ANCHORS 405

NO. 207: ADD COLUMN NO. 210 TO GRID ANCHORS 405

NO. 208: ADD COLUMN NO. 211 TO GRID ANCHORS 405

NO. 209: ADD COLUMN NO. 212 TO GRID ANCHORS 405

NO. 210: ADD COLUMN NO. 213 TO GRID ANCHORS 405

NO. 211: ADD COLUMN NO. 214 TO GRID ANCHORS 405

NO. 212: ADD COLUMN NO. 215 TO GRID ANCHORS 405

NO. 213: ADD COLUMN NO. 216 TO GRID ANCHORS 405

NO. 214: ADD COLUMN NO. 217 TO GRID ANCHORS 405

NO. 215: ADD COLUMN NO. 218 TO GRID ANCHORS 405

NO. 216: ADD COLUMN NO. 219 TO GRID ANCHORS 405

NO. 217: ADD COLUMN NO. 220 TO GRID ANCHORS 405

NO. 218: ADD COLUMN NO. 221 TO GRID ANCHORS 405

NO. 219: ADD COLUMN NO. 222 TO GRID ANCHORS 405

NO. 220: ADD COLUMN NO. 223 TO GRID ANCHORS 405

NO. 221: ADD COLUMN NO. 224 TO GRID ANCHORS 405

NO. 222: ADD COLUMN NO. 225 TO GRID ANCHORS 405

NO. 223: ADD COLUMN NO. 226 TO GRID ANCHORS 405

NO. 224: ADD COLUMN NO. 227 TO GRID ANCHORS 405

NO. 225: ADD COLUMN NO. 228 TO GRID ANCHORS 405

NO. 226: ADD COLUMN NO. 229 TO GRID ANCHORS 405

NO. 227: ADD COLUMN NO. 230 TO GRID ANCHORS 405

NO. 228: ADD COLUMN NO. 231 TO GRID ANCHORS 405

NO. 229: ADD COLUMN NO. 232 TO GRID ANCHORS 405

NO. 230: ADD COLUMN NO. 233 TO GRID ANCHORS 405

NO. 231: ADD COLUMN NO. 234 TO GRID ANCHORS 405

NO. 232: ADD COLUMN NO. 235 TO GRID ANCHORS 405

NO. 233: ADD COLUMN NO. 236 TO GRID ANCHORS 405

NO. 234: ADD COLUMN NO. 237 TO GRID ANCHORS 405

NO. 235: ADD COLUMN NO. 238 TO GRID ANCHORS 405

NO. 236: ADD COLUMN NO. 239 TO GRID ANCHORS 405

NO. 237: ADD COLUMN NO. 240 TO GRID ANCHORS 405

NO. 238: ADD COLUMN NO. 241 TO GRID ANCHORS 405

NO. 239: ADD COLUMN NO. 242 TO GRID ANCHORS 405

NO. 240: ADD COLUMN NO. 243 TO GRID ANCHORS 405

NO. 241: ADD COLUMN NO. 244 TO GRID ANCHORS 405

NO. 242: ADD COLUMN NO. 245 TO GRID ANCHORS 405

NO. 243: ADD COLUMN NO. 246 TO GRID ANCHORS 405

NO. 244: ADD COLUMN NO. 247 TO GRID ANCHORS 405

NO. 245: ADD COLUMN NO. 248 TO GRID ANCHORS 405

NO. 246: ADD COLUMN NO. 249 TO GRID ANCHORS 405

NO. 247: ADD COLUMN NO. 250 TO GRID ANCHORS 405

NO. 248: ADD COLUMN NO. 251 TO GRID ANCHORS 405

NO. 249: ADD COLUMN NO. 252 TO GRID ANCHORS 405

NO. 250: ADD COLUMN NO. 253 TO GRID ANCHORS 405

NO. 251: ADD COLUMN NO. 254 TO GRID ANCHORS 405

NO. 252: ADD COLUMN NO. 255 TO GRID ANCHORS 405

NO. 253: ADD COLUMN NO. 256 TO GRID ANCHORS 405

NO. 254: ADD COLUMN NO. 257 TO GRID ANCHORS 405

NO. 255: ADD COLUMN NO. 258 TO GRID ANCHORS 405

NO. 256: ADD COLUMN NO. 259 TO GRID ANCHORS 405

NO. 257: ADD COLUMN NO. 260 TO GRID ANCHORS 405

NO. 258: ADD COLUMN NO. 261 TO GRID ANCHORS 405

NO. 259: ADD COLUMN NO. 262 TO GRID ANCHORS 405

NO. 260: ADD COLUMN NO. 263 TO GRID ANCHORS 405

NO. 261: ADD COLUMN NO. 264 TO GRID ANCHORS 405

NO. 262: ADD COLUMN NO. 265 TO GRID ANCHORS 405

NO. 263: ADD COLUMN NO. 266 TO GRID ANCHORS 405

NO. 264: ADD COLUMN NO. 267 TO GRID ANCHORS 405

NO. 265: ADD COLUMN NO. 268 TO GRID ANCHORS 405

NO. 266: ADD COLUMN NO. 269 TO GRID ANCHORS 405

NO. 267: ADD COLUMN NO. 270 TO GRID ANCHORS 405

NO. 268: ADD COLUMN NO. 271 TO GRID ANCHORS 405

NO. 269: ADD COLUMN NO. 272 TO GRID ANCHORS 405

NO. 270: ADD COLUMN NO. 273 TO GRID ANCHORS 405

NO.

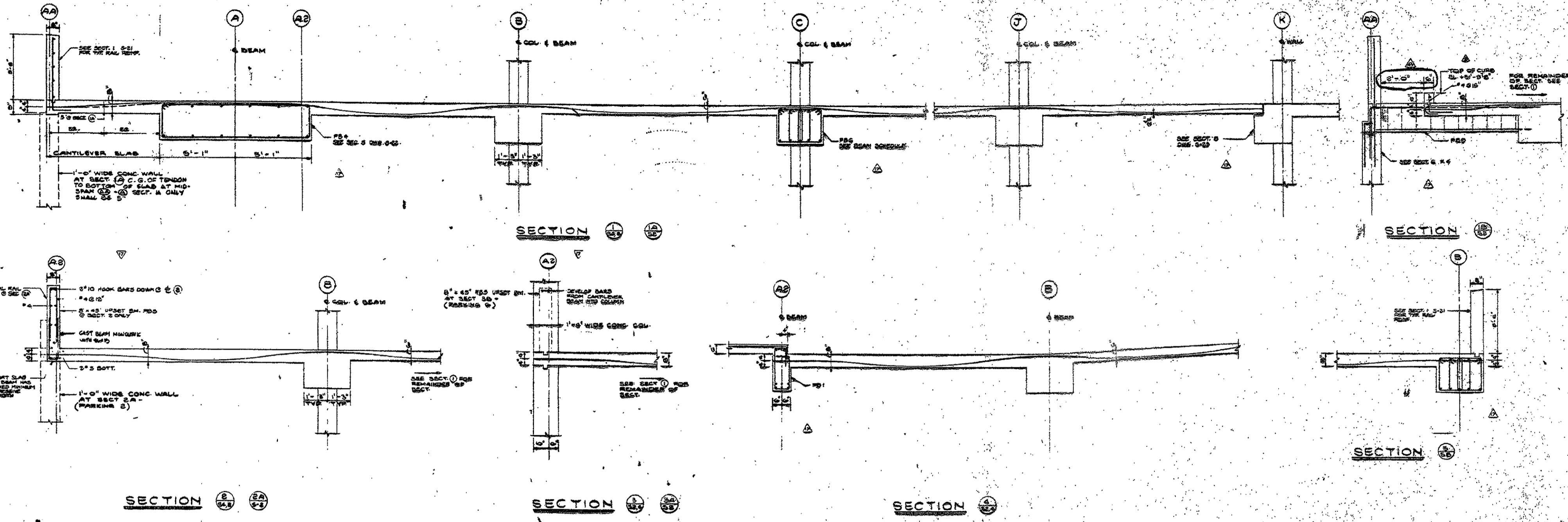

TYPICAL TENDON PROFILES

NOTE:
C.G. OF TENDON &
(A) MID-SPAN +1/4" TYP. FROM BOTTOM OF SLAB U.O.M. ON SECTIONS
(B) OVER SUPPORT +1/4" TYP. FROM T.O. SLAB U.O.M. ON SECTIONS.

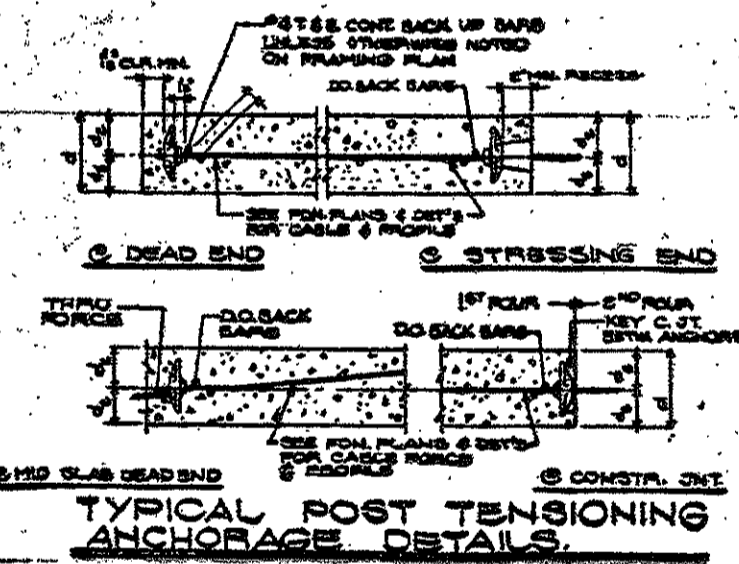

TYPICAL POST TENSIONING ANCHORAGE DETAILS

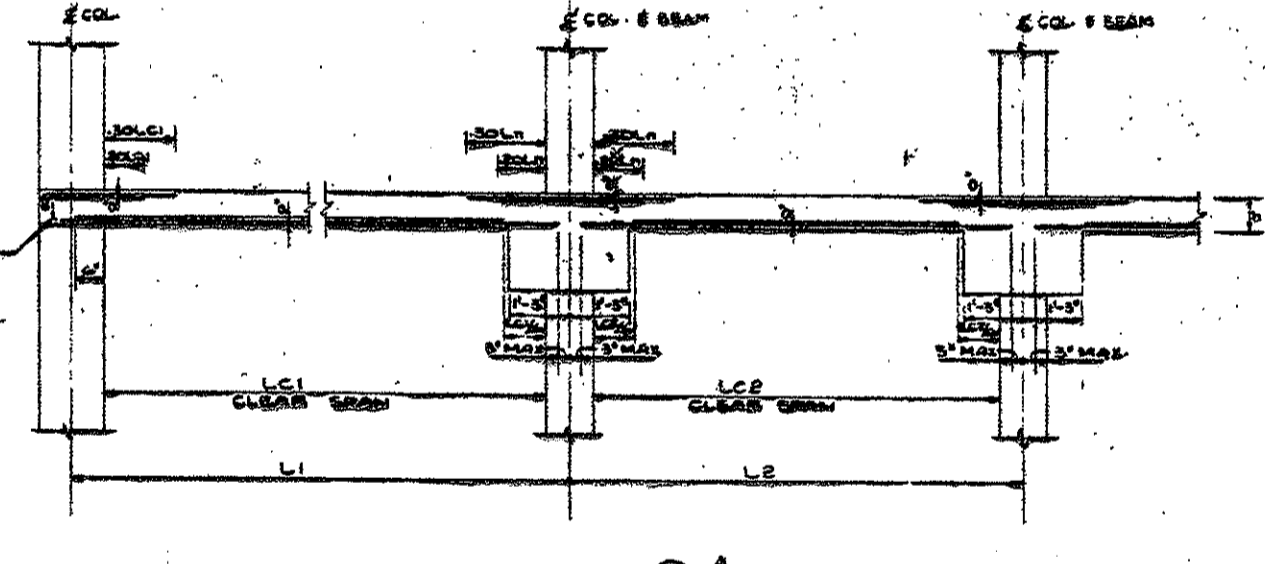

TYPICAL SECTION THRU POST-TENSIONED SLAB
(SHOWING PLACEMENT OF BONDED REIN. ONLY. SEE TYP. TENDON PROFILES THIS DRAW. FOR PLACEMENT OF UNBONDED POST-TENSIONING TENDONS.)

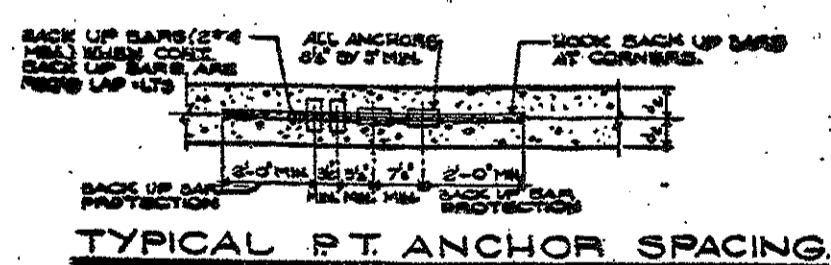

TYPICAL P.T. ANCHOR SPACING

- NOTES:
- SEE PLAN ON DRG. S-2 FOR ARRANGEMENT OF BONDED REINFORCEMENT. ALSO SEE THIS DRG.
 - L1 = LONGER OF TWO ADJACENT CLEAR SPACES L1 AND L2.
 - SOS OR MORE OF TOTAL REINFORCEMENT SHOWN ON PLAN TO BE LONG BARS.
 - DIRECTION OF REINFORCEMENT SHOWN ABOVE IS IN THE EAST-NORTH DIRECTION.
 - PLACE TOP REINFORCEMENT MARKED THIS * BETWEEN LINES THAT ARE 1" (SLAB THICKNESS) AWAY FROM EITHER FACE OF THE COLUMN. IF TOP REINFOR. IS NOT CALLED FOR ON FRAMING PLAN PROVIDE A MIN. OF 6 # 4 TOP BARS. MAX. SPACING OF REINFOR. BARS SHALL NOT EXCEED 12".
 - PLACE BOTTOM BARS SYMMETRICALLY ABOUT CENTER LINE OF COLUMN (EXCEPT FOR LONG SPANS).
 - WHEN BOTTOM REINFORCEMENT IS MARKED WITH AN ASTERISK THIS * PLACE REINFORCEMENT CONTINUOUS THRU SUPPORTS.
 - PLACE INNERMOST LAYER OF REINFORCEMENT IN THE EAST-NORTH DIRECTION OF THE BUILDING. PLACE INNERMOST LAYER OF REINFORCEMENT IN THE NORTH-SOUTH DIRECTION OF THE BUILDING.
 - TOP BOTTOM REINFORCEMENT IS SHOWN ON FRAMING PLAN THIS
 - TYP. TOP REINFORCEMENT IS SHOWN ON FRAMING PLAN THIS

GENERAL NOTES FOR POST-TENSIONING

- CONCRETE:**
- CONCRETE IN SLAB, BEAM AND COLUMN SHALL HAVE A MINIMUM COMPRESSIVE STRENGTH OF 4000 PSI AT 28 DAYS AS MEASURED BY STANDARD CYLINDER STRENGTH TESTS.
 - POST-TENSIONING SHALL BE STRESSED WHEN THE SLAB CYLINDER STRENGTH REACHES 3000 PSI.
 - CONCRETE SHALL NOT HAVE ANY ADVERSE WEAP-COEF. OF EXP.
 - SLAB SHALL NOT EXCEED 4" UNLESS WATER REDUCING ADJUSTIVES SUCH AS RELIABLE CHEM-NET OR POKER-IT 300-H & 122-46 ARE USED.
 - DO NOT DISPLACE STRANDS OR REBAR FROM THEIR INTENDED POSITIONS DURING CONCRETING.
 - BEFORE COUING OR BELLING THIS STRUCTURE, VERIFY LOCATIONS WITH CHANGES.
- POST-TENSIONING:**
- POST-TENSIONING STEEL SHALL CONSIST OF 0.5" DIA. 270,000 PSI TENSILE STRENGTH (L70) STRAND WITH A MINIMUM YIELD POINT (13 STRANDS) OF 245 KSI AND A MINIMUM AREA OF 0.163 SQ. IN.
 - ANCHORAGE SHALL MEET THE MINIMUM REQUIREMENTS SPECIFIED IN ACI 318-83.
 - FABRICATION OF STRANDS:
 - STRANDS SHALL BE INDIVIDUALLY COATED WITH RUST INHIBITING GREASE AND ENCASED IN PLASTIC SHEATHING. THE SHEATHING SHALL BE CONTINUOUS FROM WITHIN 1" OF THE STRESSING END ANCHOR TO WITHIN 10" OF THE DEAD END.
 - STRANDS SHALL BE FABRICATED OF SUFFICIENT LENGTH BEYOND SLAB EDGE TO ALLOW FOR STRESSING. SHORER ADDITIONS FOR TENDON CURVATURE IN HORIZONTAL AS WELL AS VERTICAL DIRECTIONS SHALL BE CONSIDERED.
 - STRANDS SHALL BE CLEARLY IDENTIFIED AS SUCH BY THE PLACING DRAWING TO ALLOW PROPER LOCATION TO THE STRUCTURE.
 - PLACEMENT OF STRANDS:
 - STRANDS SHALL BE PLACED IN PLAN IN SLAB STRIPS AS SHOWN ON THE FLOOR PLAN.
- TENDONS:**
- ALL STRESSING SHALL BE ACCOMPLISHED UNDER THE IMMEDIATE CONTROL OF A PERSON EXPERIENCED IN THIS TYPE OF WORK.
 - STRANDS SHALL BE STRESSED AS SHOWN AS CONCRETE REACHES A CYLINDER STRENGTH OF 3000 PSI UNLESS SHOWN BY CALCULATIONS THAT THE ANCHORAGE ZONE STRESSES ARE WITHIN ACCEPTABLE LIMITS OF A LOWER CONCRETE STRENGTH.
 - LOW RELAXATION STRANDS SHALL BE TEMPORARILY STRESSED TO 85% OF THE GUARANTEED ULTIMATE TENSILE STRENGTH (GUTS) TO OVERCOME FRICTION. THEY SHALL BE ANCHORED AT NO GREATER THAN 70% OF GUTS. AT NO POINT ALONG THE TENDON SHALL THE INITIAL STRESS IMMEDIATELY AFTER ANCHORING BE GREATER THAN 74% OF GUTS.
 - ALL SAFETY PRECAUTIONS RECOMMENDED BY THE SUPPLIER OF THE POST-TENSIONING SHALL BE STRICTLY FOLLOWED. NEVER STAND IN LINE WITH THE JACK WHILE STRESSING.
 - STRESSING EQUIPMENT WILL BE CALIBRATED WITHIN THE PREVIOUS 6 MONTHS. THE GAS PRESSURE IN CALIBRATION SHALL NOT EXCEED 25.
 - STRAIN TENDON FORCE AND ELONGATION SHALL BE MEASURED AT THE MAXIMUM STRESSING FORCE. THE MEASURED TENDON ELONGATION SHALL NOT DEVIATE FROM THE CALCULATED ELONGATION BY MORE THAN 1%.
 - CALCULATED ELONGATION SHALL CONSIDER FRICTION AND WEDGE SEATING LOSSES. IN ADDITION, ELASTIC SHORTENING, CREEP, SHRINKAGE AND STEEL STRESS-RELAXATION SHALL BE CALCULATED TO VERIFY THE EFFECTIVE STRAND FORCE. THESE CALCULATIONS SHALL BE MADE BY THE POST-TENSIONING SUPPLIER.
- STRANDS:**
- STRANDS SHALL BE HORIZONTALLY DEVIATED TO CLEAR OBSTACLES. DEVIATION SHALL BE 3 IN. 10 UNLESS OTHERWISE APPROVED BY THE ENGINEER. ALL SUCH DEVIATIONS SHALL BE CLEARLY SHOWN ON THE PLACING DRAWINGS.
 - STRANDS SHALL BE SUPPORTED AT AN EVEN NUMBER OF SPACES IN EACH SPAN. STRAND SUPPORTS SHALL CONSIST OF HIGH CHAIRS WITH ONE CONTINUOUS 4# TRANSVERSE BAR OR CONTINUOUS CHAIRS (BOLSTERS). SUPPORTS SHALL NOT BE SPACED MORE THAN 4'-0" ALONG THE STRAND.
 - IN CASE OF INTERFERENCE OF STRAND WITH REBAR, STRAND SHALL HAVE PRIORITY.
 - ONE #3 BAR SHALL BE PLACED CONTINUOUS TOP AND BOTTOM AROUND THE SLAB PERIMETER. THE BARS SHALL BE 1" REBAR THE ANCHORAGES.
 - SPECIAL PROVISIONS SHALL BE MADE FOR PROPER VIBRATIONS OF CONCRETE IN CONGESTED REGIONS AND NEAR ANCHORAGES.



NO. 11665
DATE: 11/1/83
BY: [Signature]
CHECKED: [Signature]
DATE: [Blank]
BY: [Blank]

TYPICAL POST-TENSIONING SLAB DETAILS

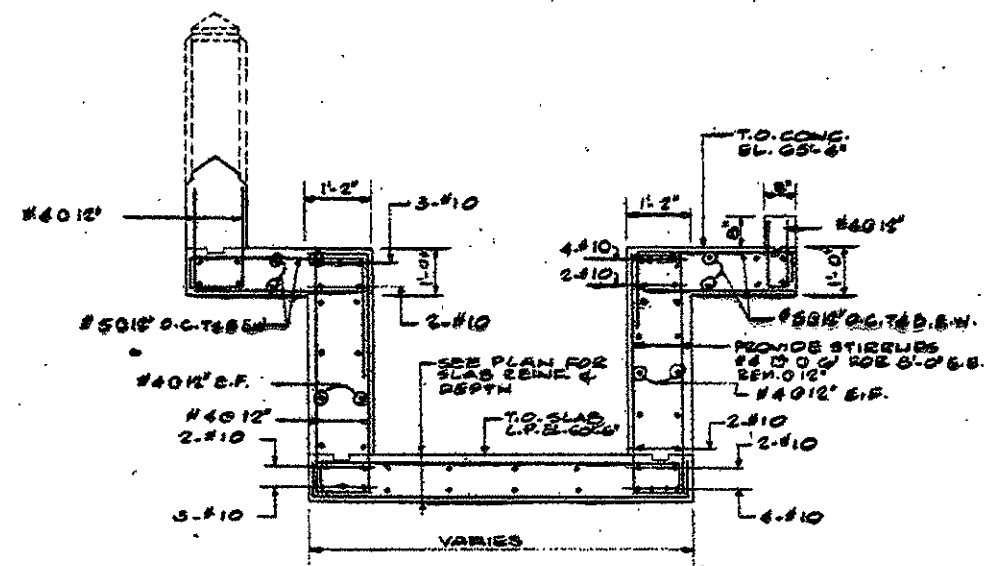

SECTION 1

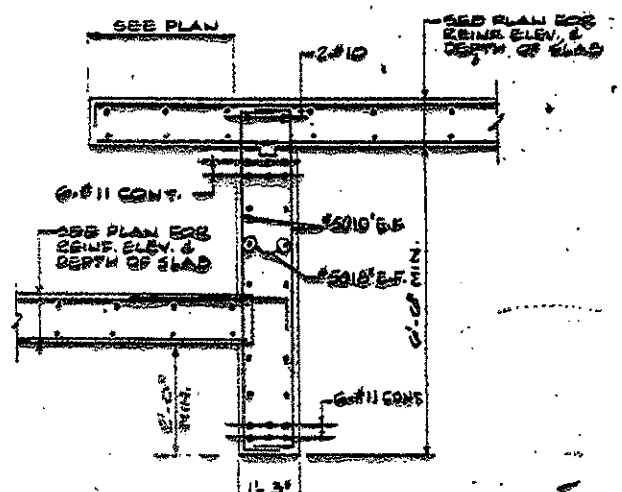

SECTION 2

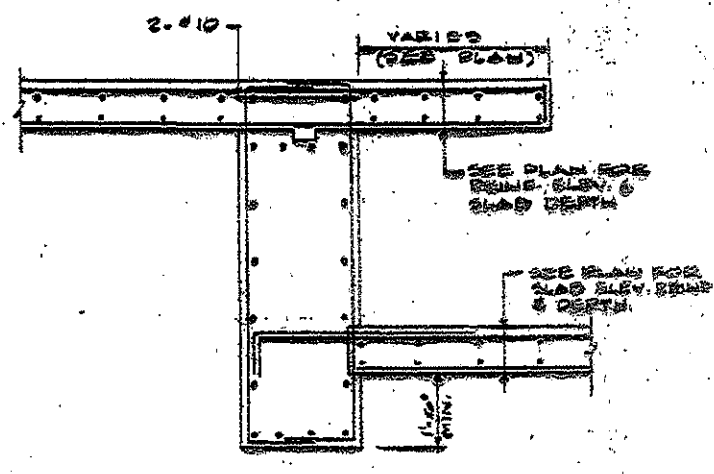

SECTION 3

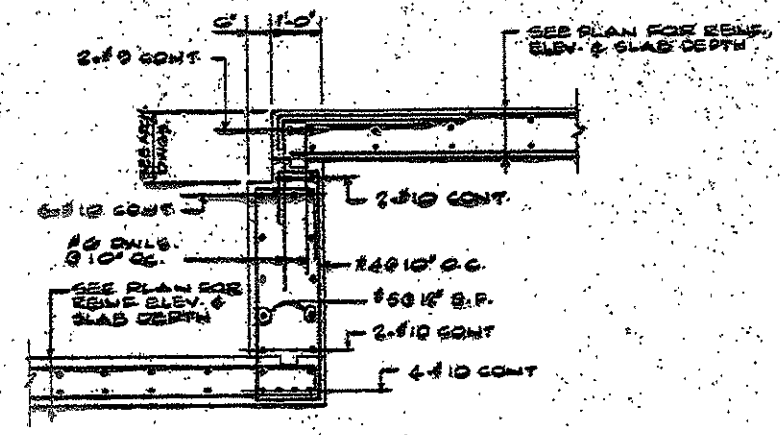

SECTION 4

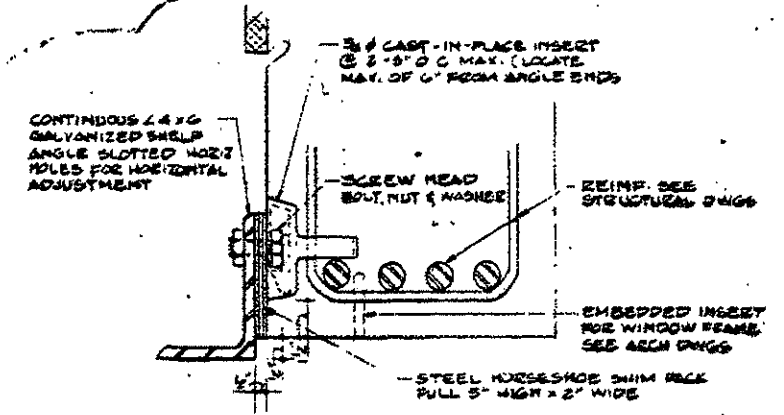

TYPICAL EMBEDDED ANCHOR FOR BRICK RELIEF ANGLE

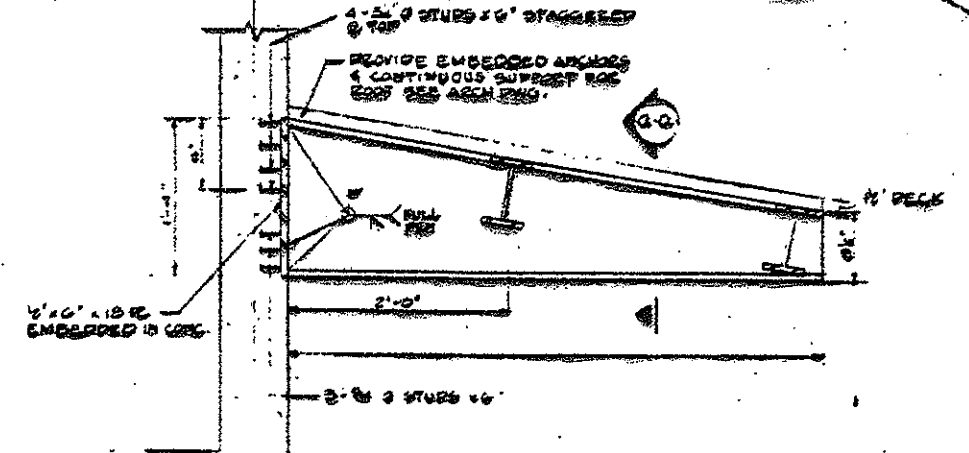

SECTION 5

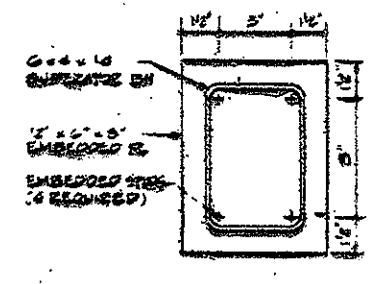

TYPICAL EMBEDDED RATE DETAIL FOR ELEVATOR SEPARATOR BM

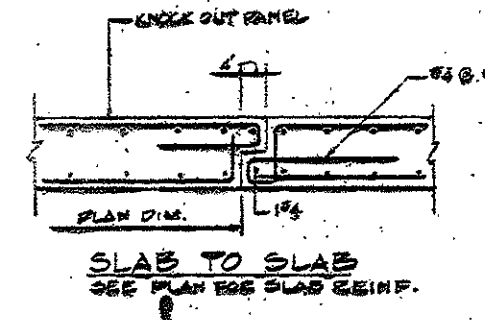

TYPICAL KNOCK-OUT PANEL DETAILS PROVIDE PAPER AT JOINT TO EASE REMOVAL OF CONC. IN FUTURE

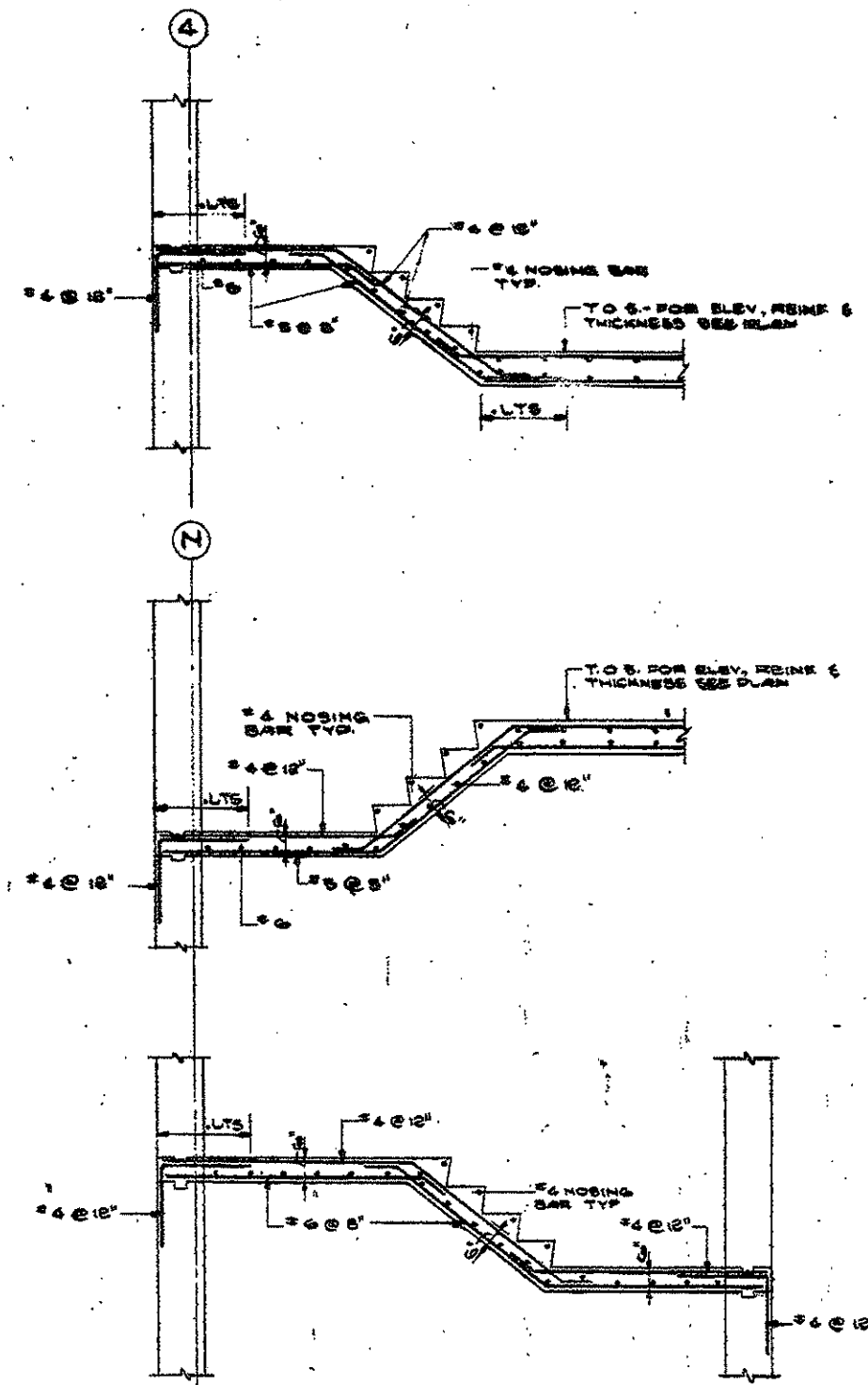
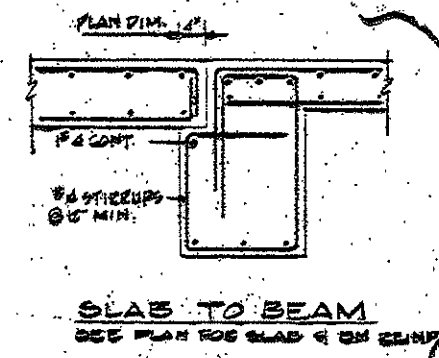

TYPICAL DETAILS OF STAIR No 3 SEE STRUCTURAL PLANS & ARCH. DWG. 2-48 FOR LOCATION & FURTHER DETAILS. SEE SECTION 1 - DWG. 2-55 FOR ALL OTHER INFORMATION

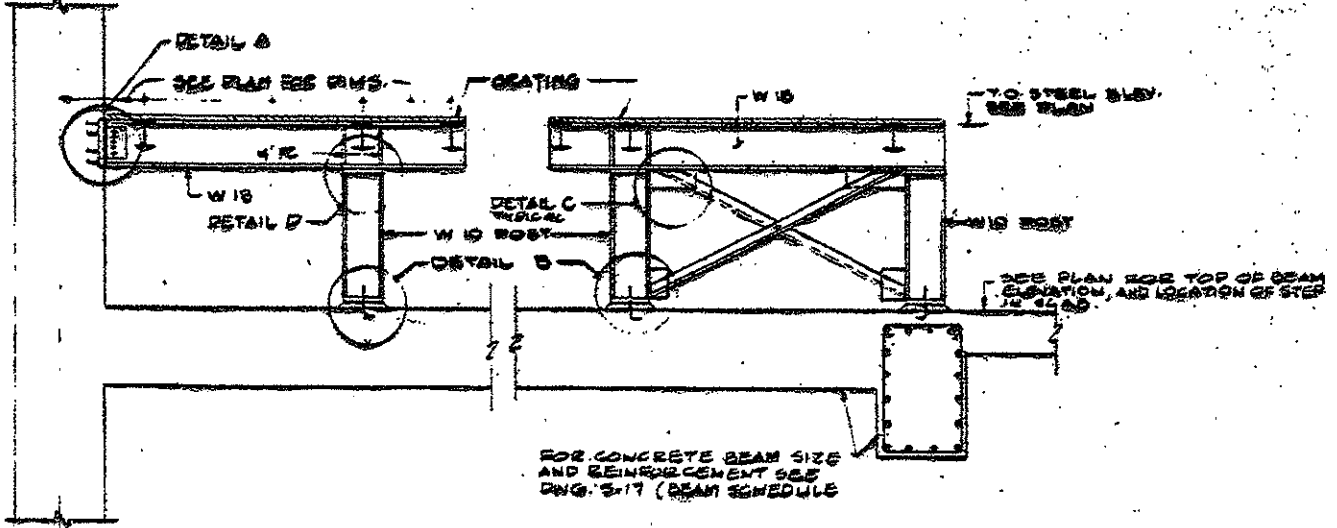

SECTION (N.T.S.) 2 ALL BOLTED CONNECTIONS TO BE 4\"/>

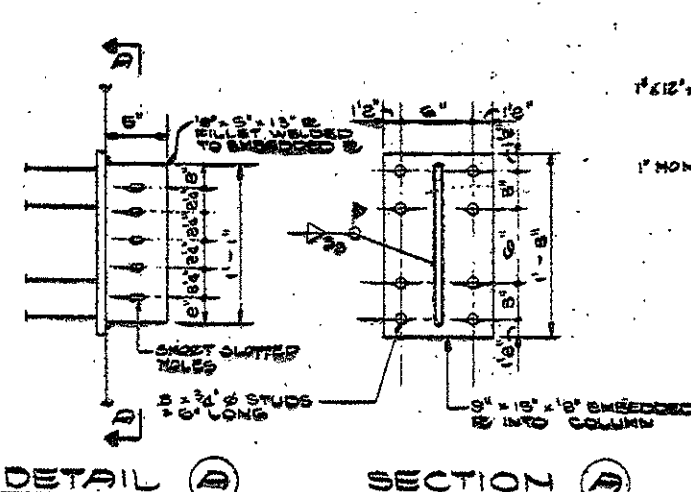

DETAIL A

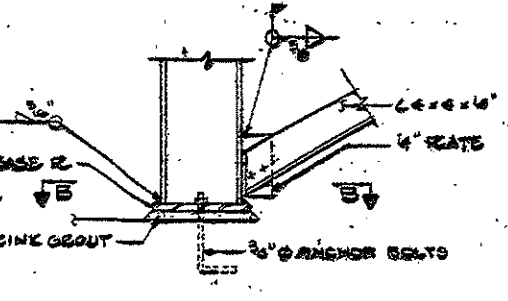

DETAIL B

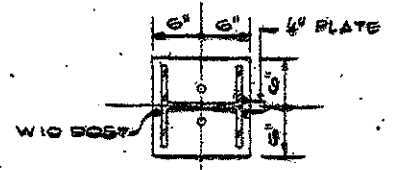

DETAIL C

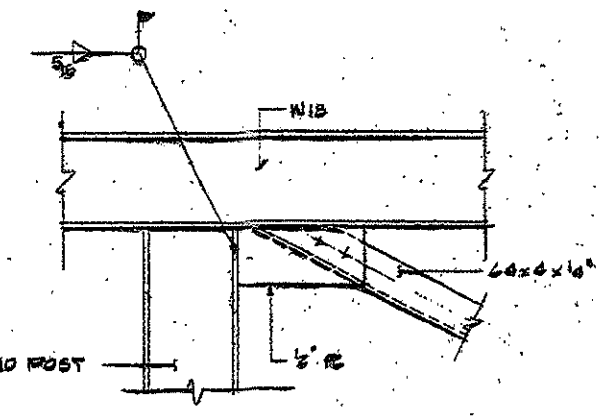

DETAIL D

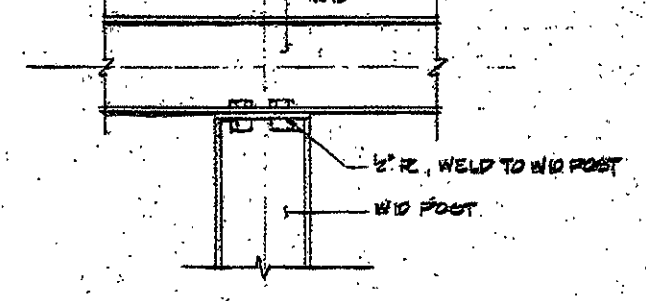

DETAIL E

BECKET
WELTON BECKET ASSOCIATES
ARCHITECTS
AND ENGINEERS

XEROX CENTRE
HARTFORD
CONNECTICUT
XEROX-HARTFORD ASSOCIATES

CONSULTANTS
ARCHITECTURAL
BRENNAN BEEB GORMAN
515 Madison Avenue
New York, N.Y. 10022
212-685-1645
MECHANICAL
BURTON AND VAN HOUTEN, INC.
10 North Main Street
West Hartford, CT 06107
203-236-2160
STRUCTURAL
LEV ZETLIN ASSOCIATES
445 Avenue of the Americas
New York, N.Y. 10011
212-411-1300
LANDSCAPE
CR 5, Inc.
371 Agawam Road
Simsbury, CT 06709
203-639-1982

DATE	BY

SECTIONS & DETAILS
TOWER

DRAWN
CHECKED
DATE
JOB NO.
SHEET NO.
524

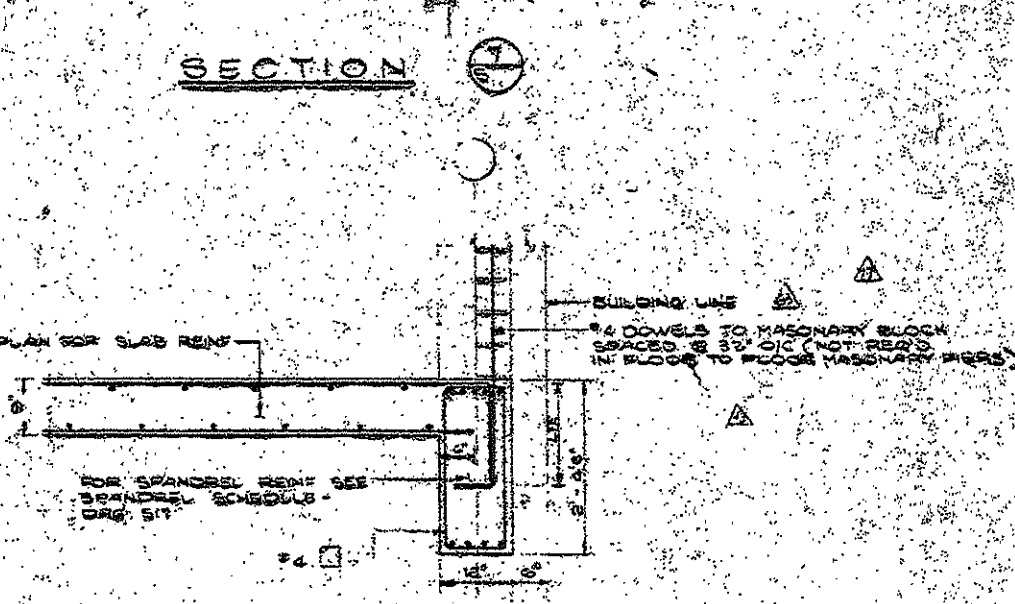
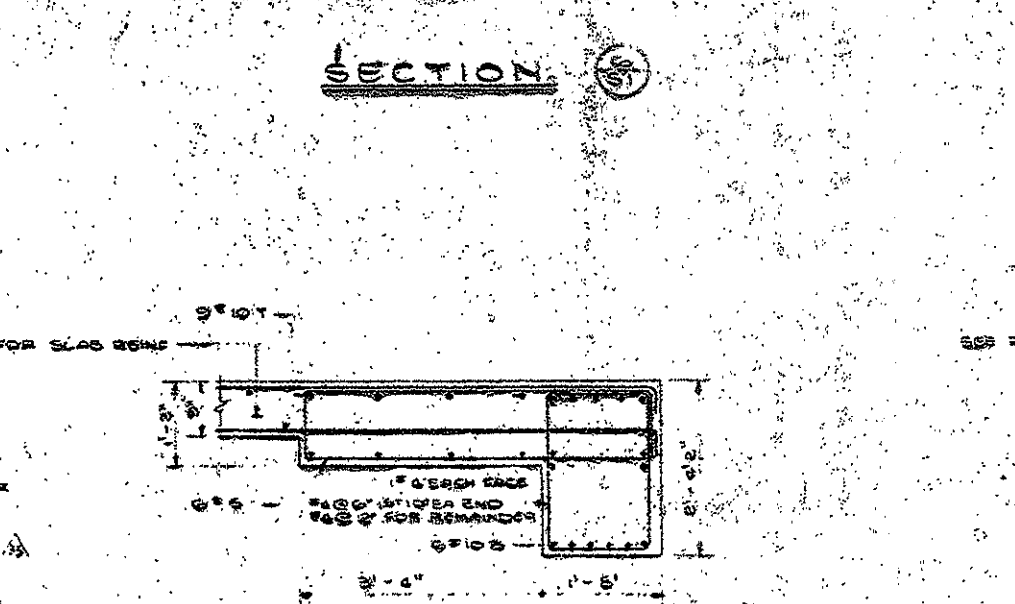
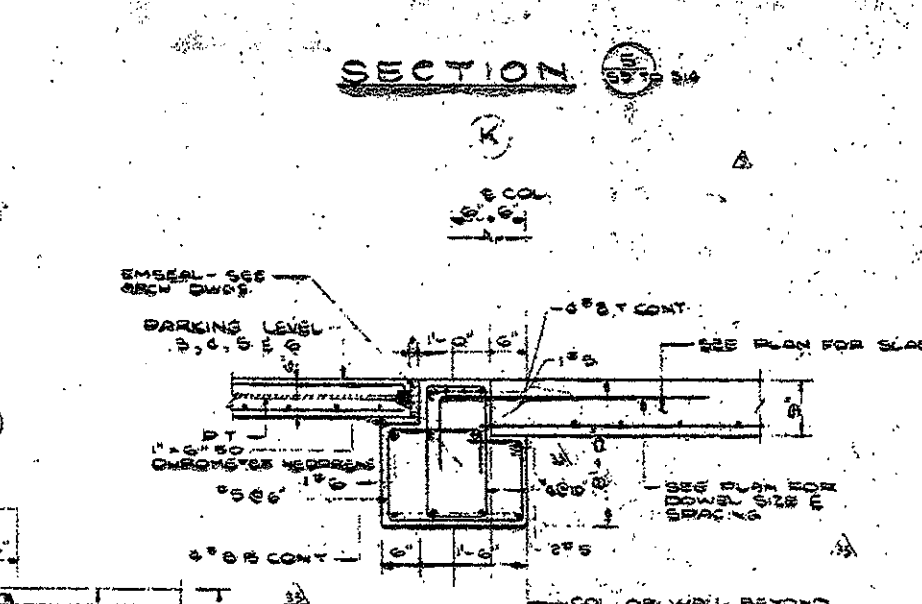
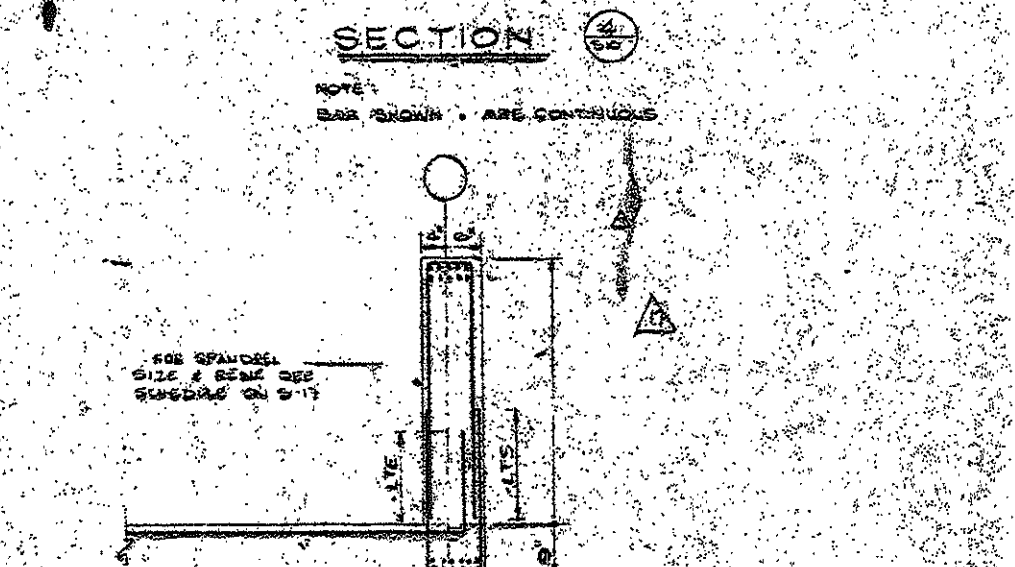
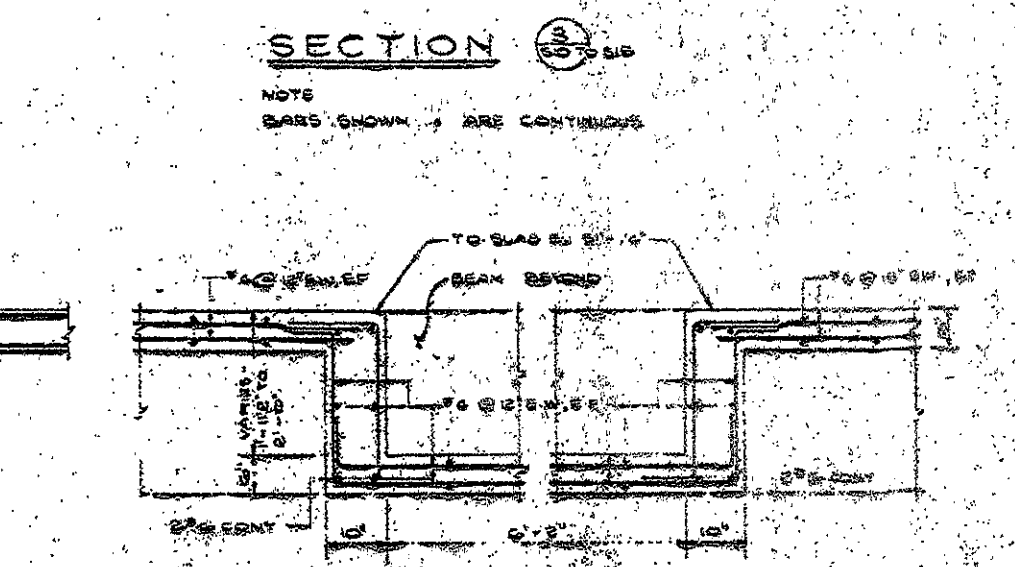
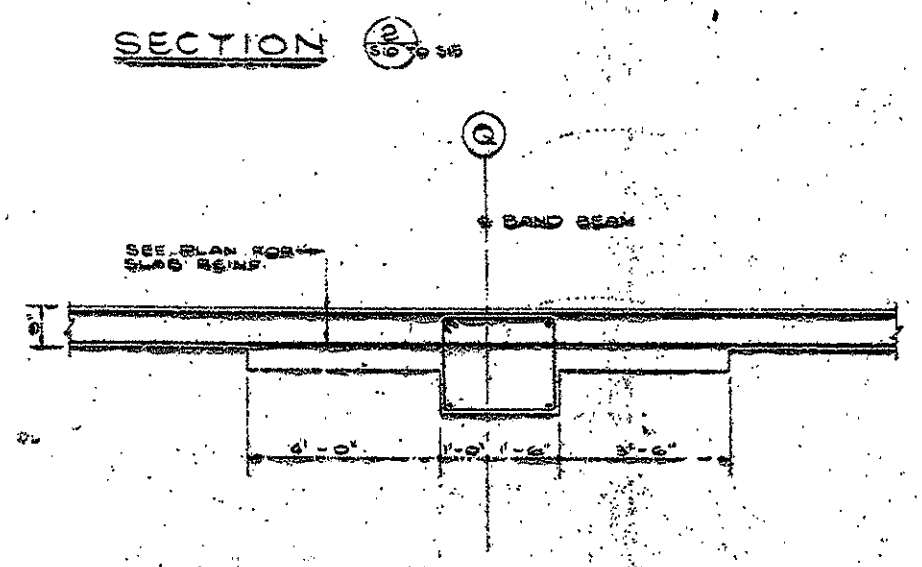
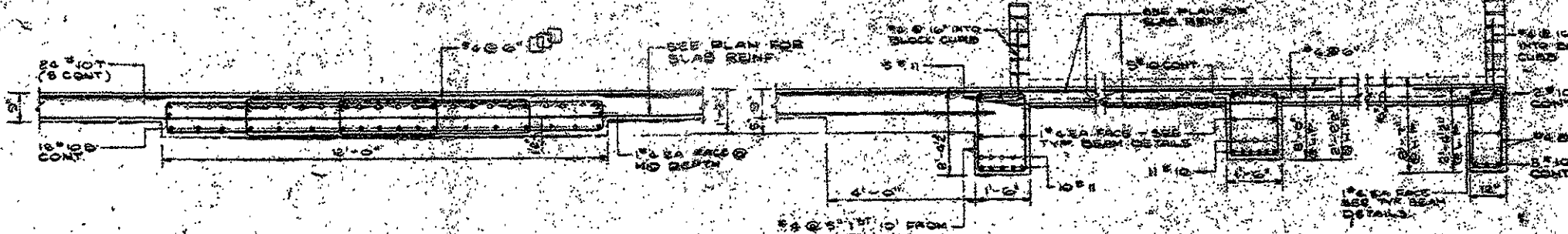
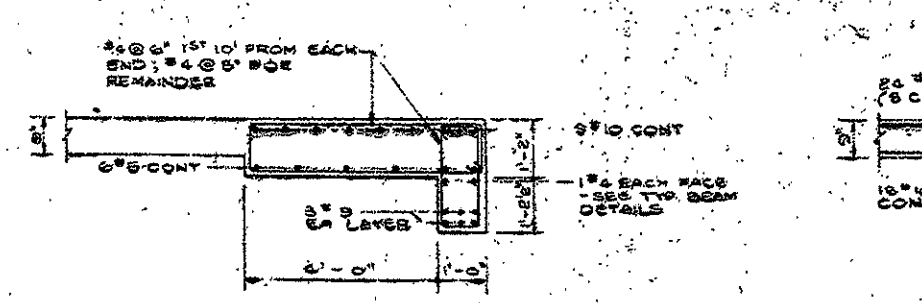
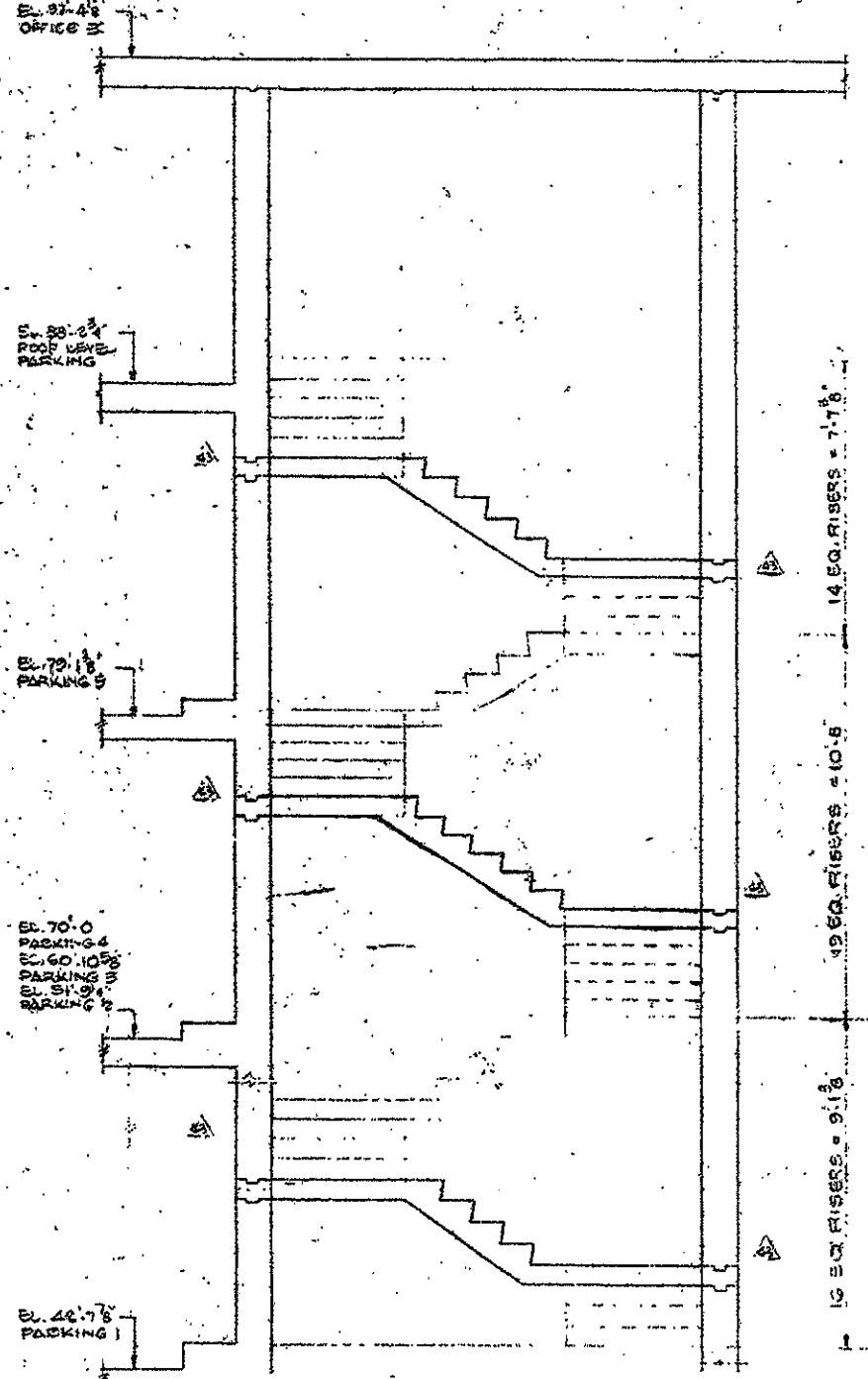

SECTION 1
 STAIR No. 3
 SCALE 3/16\"/>

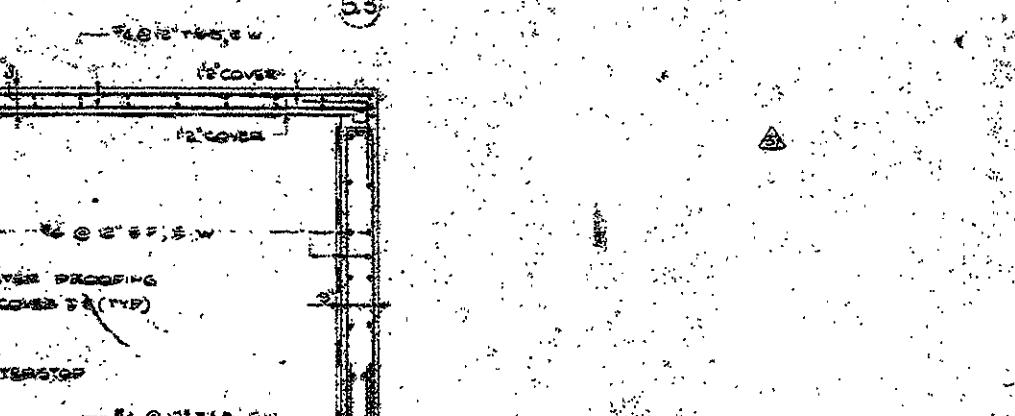
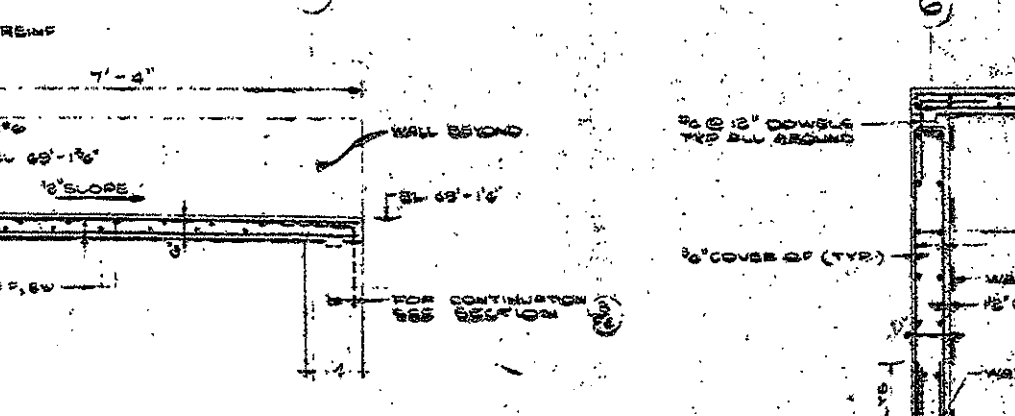
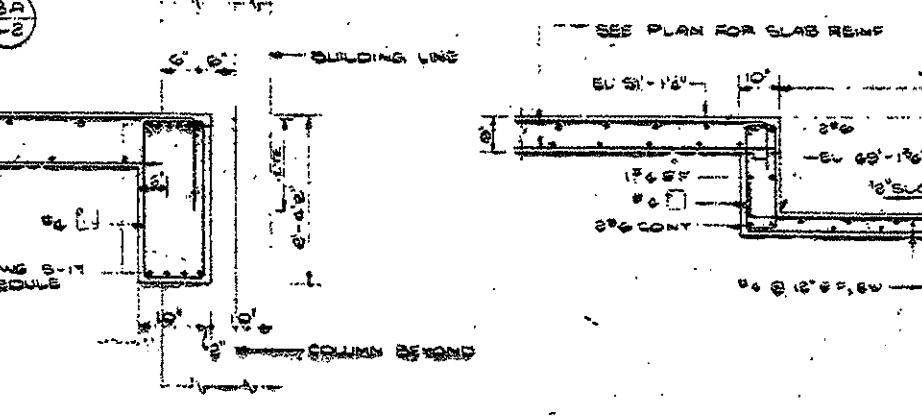
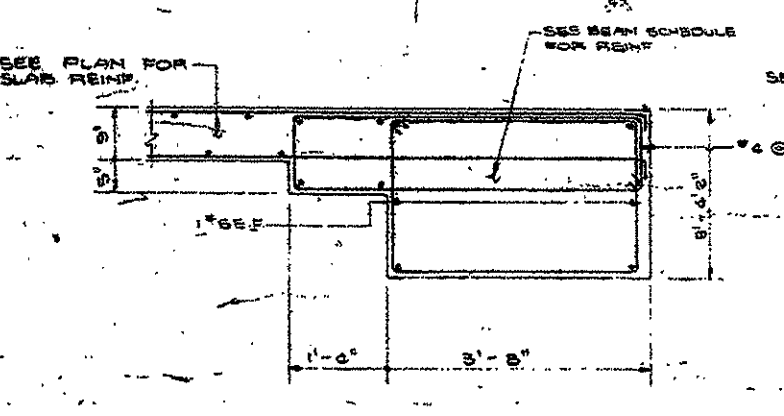
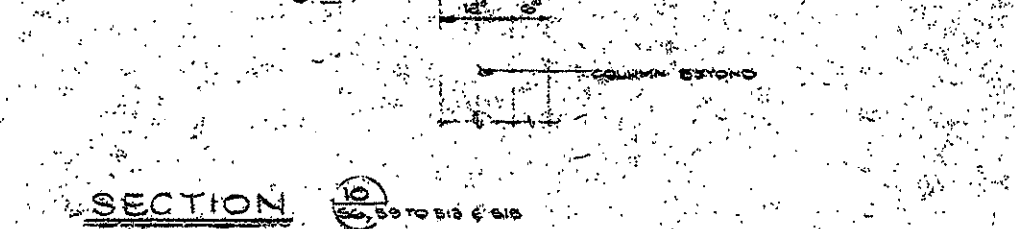
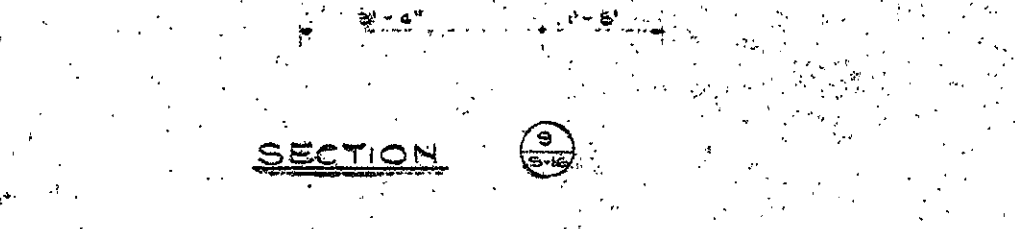
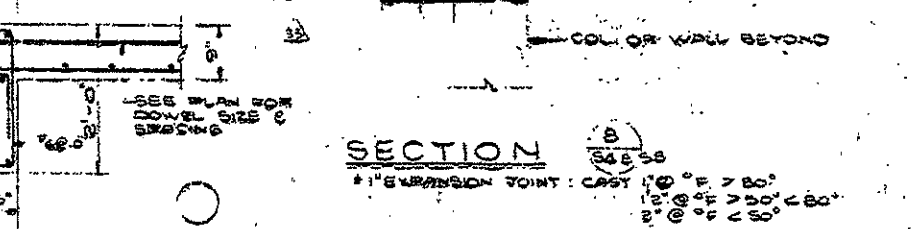

SECTION 11

SECTION 12

SECTION 13

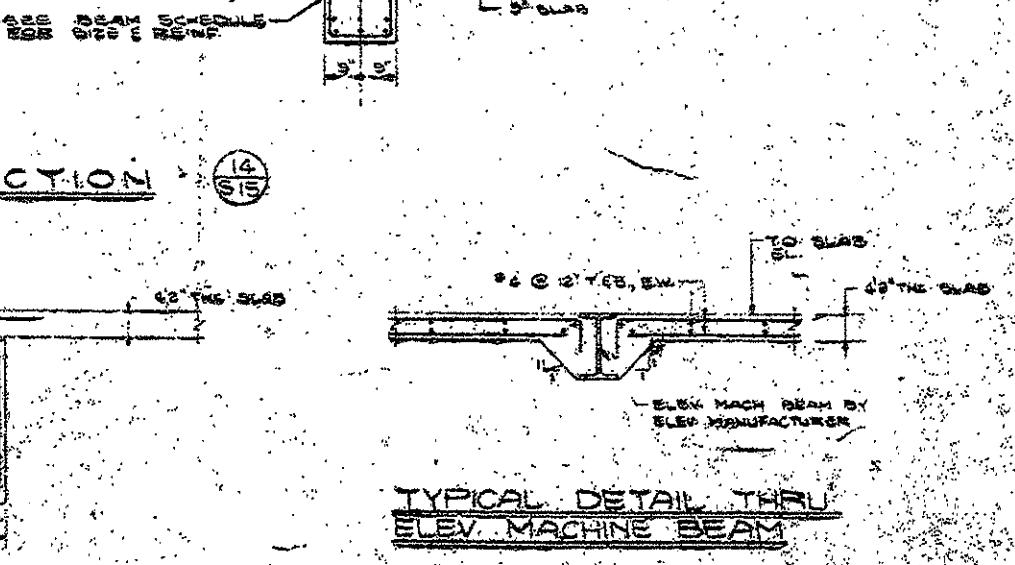
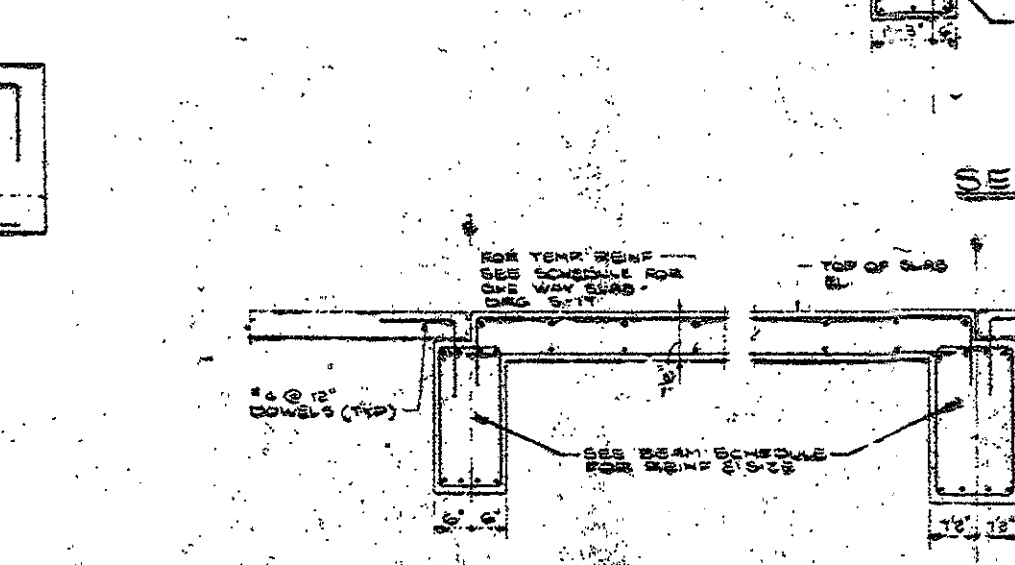
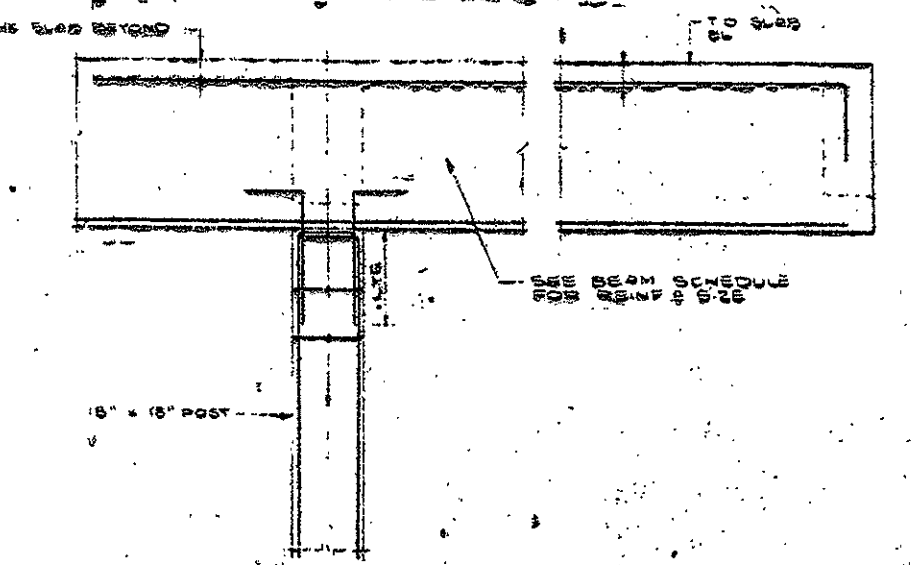
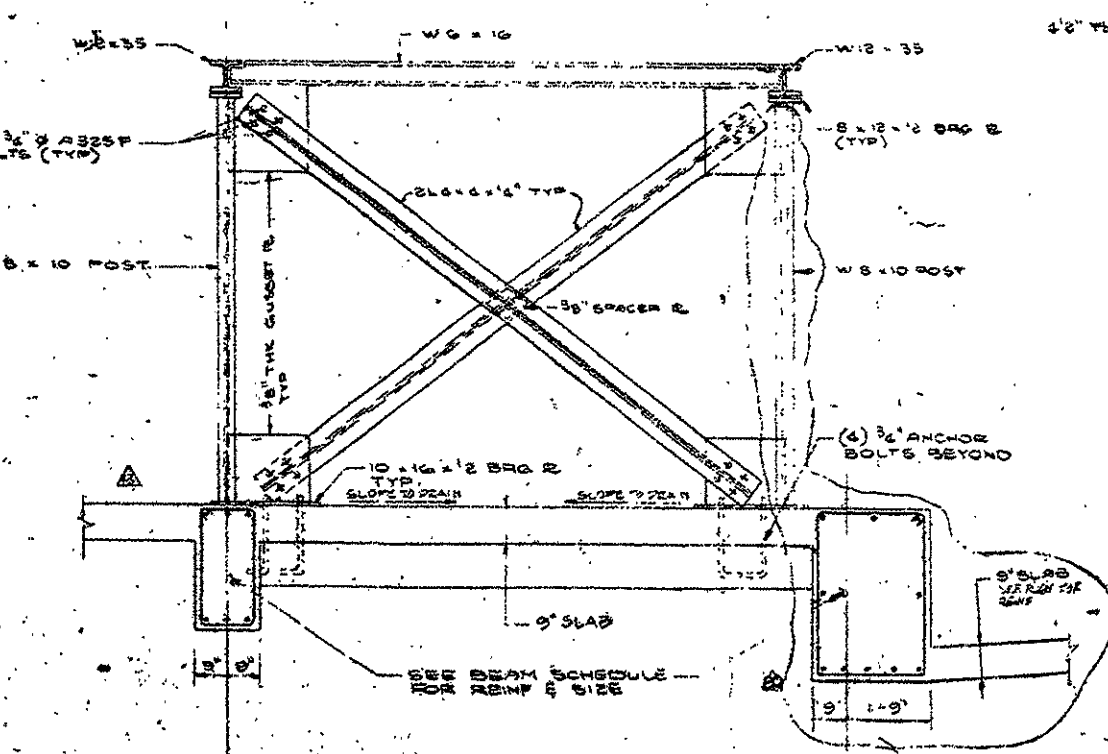

SECTION 15

SECTION 16

SECTION 17

TYPICAL DETAIL THRU ELEV. MACHINE BEAM

JUL 18 1982

1	GENERAL
2	FOUNDATION
3	FRONT ELEVATION
4	REAR ELEVATION
5	RIGHT SIDE ELEVATION
6	LEFT SIDE ELEVATION
7	SECTION 1
8	SECTION 2
9	SECTION 3
10	SECTION 4
11	SECTION 5
12	SECTION 6
13	SECTION 7
14	SECTION 8
15	SECTION 9
16	SECTION 10
17	SECTION 11
18	SECTION 12
19	SECTION 13
20	SECTION 14
21	SECTION 15
22	SECTION 16
23	SECTION 17
24	SECTION 18
25	SECTION 19
26	SECTION 20
27	SECTION 21
28	SECTION 22
29	SECTION 23
30	SECTION 24
31	SECTION 25
32	SECTION 26
33	SECTION 27
34	SECTION 28
35	SECTION 29
36	SECTION 30
37	SECTION 31
38	SECTION 32
39	SECTION 33
40	SECTION 34
41	SECTION 35
42	SECTION 36
43	SECTION 37
44	SECTION 38
45	SECTION 39
46	SECTION 40
47	SECTION 41
48	SECTION 42
49	SECTION 43
50	SECTION 44
51	SECTION 45
52	SECTION 46
53	SECTION 47
54	SECTION 48
55	SECTION 49
56	SECTION 50
57	SECTION 51
58	SECTION 52
59	SECTION 53
60	SECTION 54
61	SECTION 55
62	SECTION 56
63	SECTION 57
64	SECTION 58
65	SECTION 59
66	SECTION 60
67	SECTION 61
68	SECTION 62
69	SECTION 63
70	SECTION 64
71	SECTION 65
72	SECTION 66
73	SECTION 67
74	SECTION 68
75	SECTION 69
76	SECTION 70
77	SECTION 71
78	SECTION 72
79	SECTION 73
80	SECTION 74
81	SECTION 75
82	SECTION 76
83	SECTION 77
84	SECTION 78
85	SECTION 79
86	SECTION 80
87	SECTION 81
88	SECTION 82
89	SECTION 83
90	SECTION 84
91	SECTION 85
92	SECTION 86
93	SECTION 87
94	SECTION 88
95	SECTION 89
96	SECTION 90
97	SECTION 91
98	SECTION 92
99	SECTION 93
100	SECTION 94



- CONSULTANTS**
- ARCHITECTURAL**
 BRENNAN BEER GORMAN
 57 Madison Avenue
 New York, N.Y. 10022
 212-887-7667
- MECHANICAL**
 BURTON AND VAN HOLSTEN, INC.
 10 North Main Street
 West Hartford, CT 06107
 203-235-2365
- STRUCTURAL**
 LEV ZETLIN ASSOCIATES
 641 Avenue of the Americas
 New York, N.Y. 10014
 212-761-1339
- LANDSCAPE**
 CR-3 Inc.
 573 Hopminton Street
 Simsbury, CT 06073
 203-451-1983

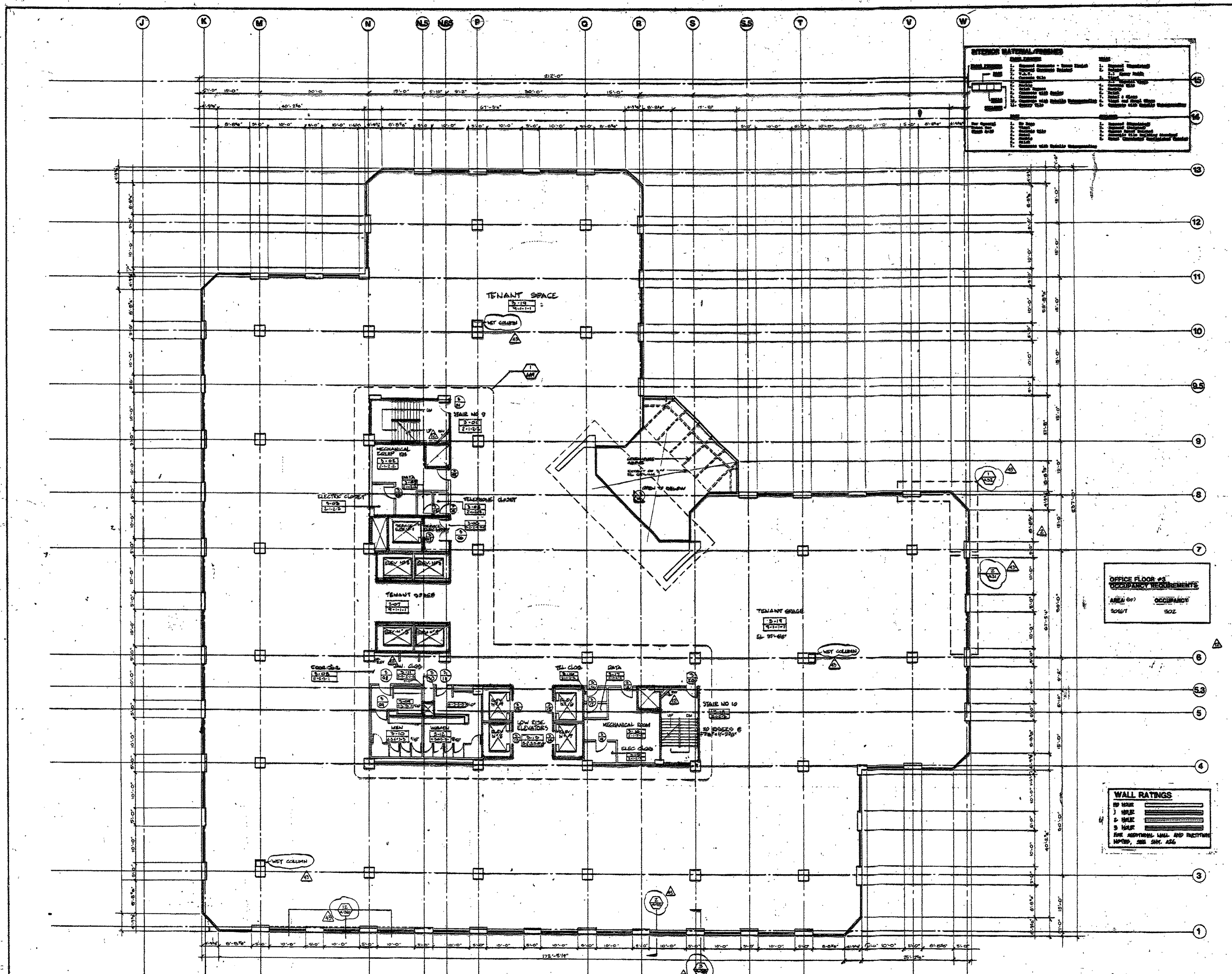

EXTERIOR MATERIAL FINISHES

1	CONCRETE
2	PAINT
3	GLASS
4	BRICK
5	STONE
6	WOOD
7	ROOFING
8	LANDSCAPE
9	MECHANICAL
10	ELECTRICAL
11	TELEPHONE
12	DATA
13	WET COLUMN
14	WET GRAVE

**OFFICE FLOOR #8
OCCUPANCY REQUIREMENTS**

AREA (sq')	OCCUPANCY
20167	202

WALL RATINGS

10' HIGH	---
8' HIGH	---
6' HIGH	---
4' HIGH	---

SEE ADDITIONAL WALL AND PARTITION
 NOTES, SEE SHEET 826

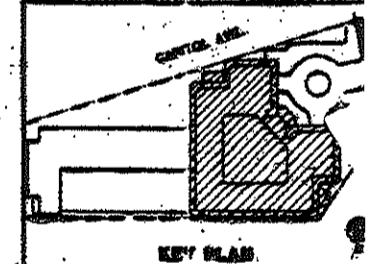

REVISIONS

NO.	DATE	DESCRIPTION
1	11-7-85	CLASSIFICATION NO. 22
2	12-22-85	FIELD NO. EQUIPMENT
3	1-21-86	REVISIONS TO 4A HAZARD
4	2-17-86	BID PACKAGE NO. 4
5	3-10-86	CHANGED ROOM
6	3-10-86	FRAMING & WALL BRICK
7	3-10-86	BID PACKAGE NO. 3
8	3-10-86	10 G.A. RULES
9	3-10-86	PERMITS SET

DATE NO. REVISIONS BY

- CONSULTANTS**
- ARCHITECTURAL**
 BRENNAN BEER GORMAN
 315 Madison Avenue
 New York, N.Y. 10017
 212-685-7600
- MECHANICAL**
 BURTON AND VAN HOUTEN, INC.
 10 North Main Street
 West Hartford, CT 06107
 203-238-2265
- STRUCTURAL**
 LEV ZETLIN ASSOCIATES
 64 Avenue of the Americas
 New York, N.Y. 10011
 212-761-1300
- LANDSCAPE**
 CEJ Inc.
 371 Housatonic Street
 Stamford, CT 06907
 203-658-1885

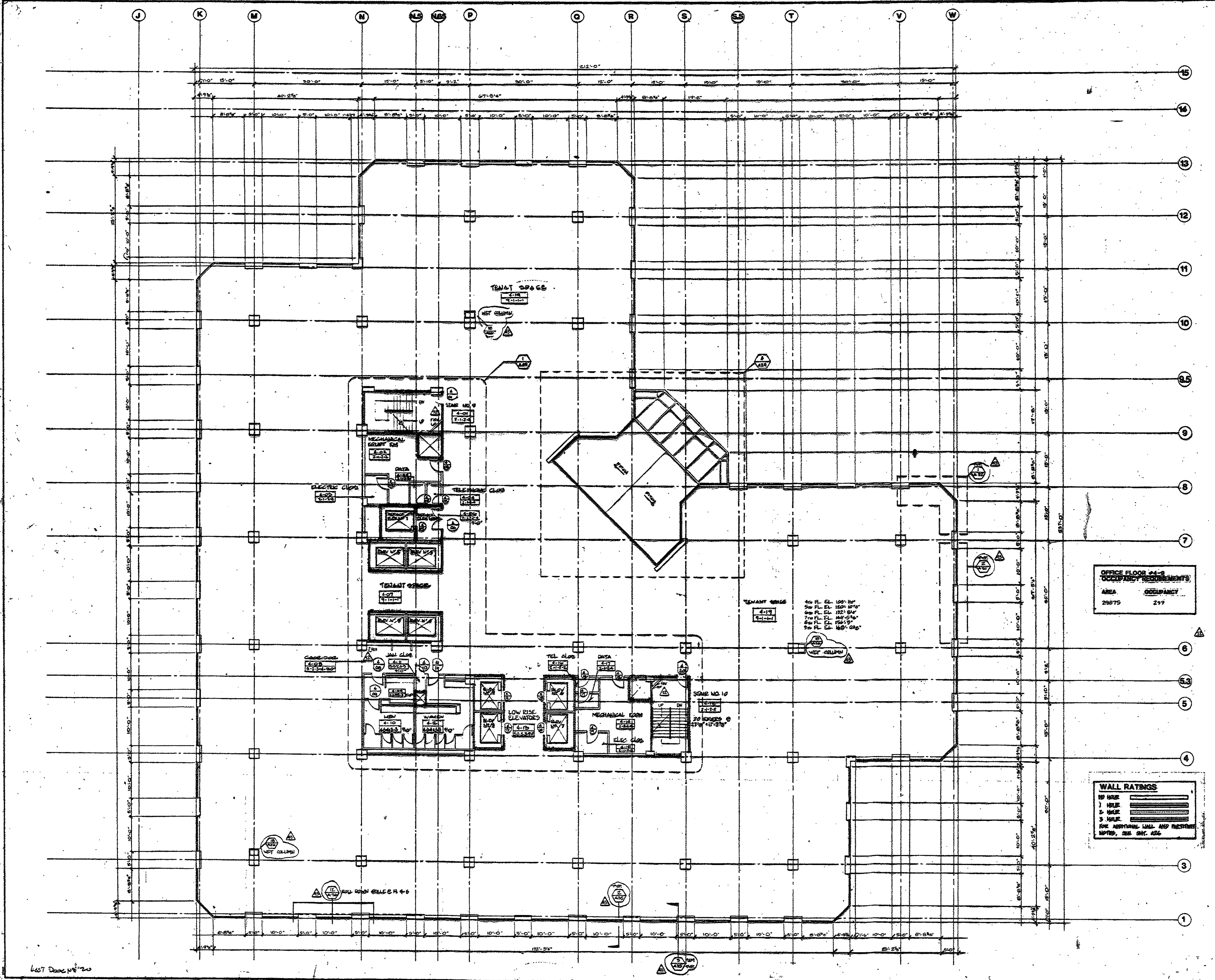

**OFFICE FLOOR 14-B
 OCCUPANCY REQUIREMENTS**

AREA	OCCUPANCY
29875	299

**TENANT OFFICE
 4-19**

4th Fl. Cl.	108'-10"
5th Fl. Cl.	102'-10 1/2"
6th Fl. Cl.	102'-0 1/2"
7th Fl. Cl.	104'-0 1/2"
8th Fl. Cl.	104'-5"
9th Fl. Cl.	100'-0 1/2"

WALL RATINGS

NO RISE	---
1 RISE	---
2 RISE	---
3 RISE	---

SEE ADDITIONAL WALL AND PARTITION NOTES, SEE SHEET 426

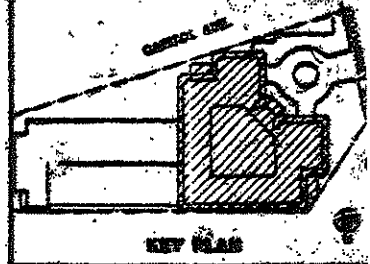

REVISIONS

NO.	DESCRIPTION	DATE	BY
1-185	CONSTRUCTION NOTES		
2-185	REVISIONS TO CONSTRUCTION NOTES		
3-185	REVISIONS TO CONSTRUCTION NOTES		
4-185	REVISIONS TO CONSTRUCTION NOTES		
5-185	REVISIONS TO CONSTRUCTION NOTES		
6-185	REVISIONS TO CONSTRUCTION NOTES		
7-185	REVISIONS TO CONSTRUCTION NOTES		
8-185	REVISIONS TO CONSTRUCTION NOTES		
9-185	REVISIONS TO CONSTRUCTION NOTES		
10-185	REVISIONS TO CONSTRUCTION NOTES		
11-185	REVISIONS TO CONSTRUCTION NOTES		
12-185	REVISIONS TO CONSTRUCTION NOTES		
13-185	REVISIONS TO CONSTRUCTION NOTES		
14-185	REVISIONS TO CONSTRUCTION NOTES		
15-185	REVISIONS TO CONSTRUCTION NOTES		
16-185	REVISIONS TO CONSTRUCTION NOTES		
17-185	REVISIONS TO CONSTRUCTION NOTES		
18-185	REVISIONS TO CONSTRUCTION NOTES		
19-185	REVISIONS TO CONSTRUCTION NOTES		
20-185	REVISIONS TO CONSTRUCTION NOTES		
21-185	REVISIONS TO CONSTRUCTION NOTES		
22-185	REVISIONS TO CONSTRUCTION NOTES		
23-185	REVISIONS TO CONSTRUCTION NOTES		
24-185	REVISIONS TO CONSTRUCTION NOTES		
25-185	REVISIONS TO CONSTRUCTION NOTES		
26-185	REVISIONS TO CONSTRUCTION NOTES		
27-185	REVISIONS TO CONSTRUCTION NOTES		
28-185	REVISIONS TO CONSTRUCTION NOTES		
29-185	REVISIONS TO CONSTRUCTION NOTES		
30-185	REVISIONS TO CONSTRUCTION NOTES		

- CONSULTANTS**
- ARCHITECTURAL**
BRENNAN BEER GORMAN
315 Madison Avenue
New York, N.Y. 10017
212-888-7663
- MECHANICAL**
BURTON AND VAN HOLLEN, INC.
10 North Main Street
West Hartford, CT 06007
203-234-2365
- STRUCTURAL**
LEV ZETLIN ASSOCIATES
641 Avenue of the Americas
New York, N.Y. 10011
212-761-1300
- LANDSCAPE**
CR 3 Inc.
571 Popponesset Street
Stamford, CT 06907
203-658-1988

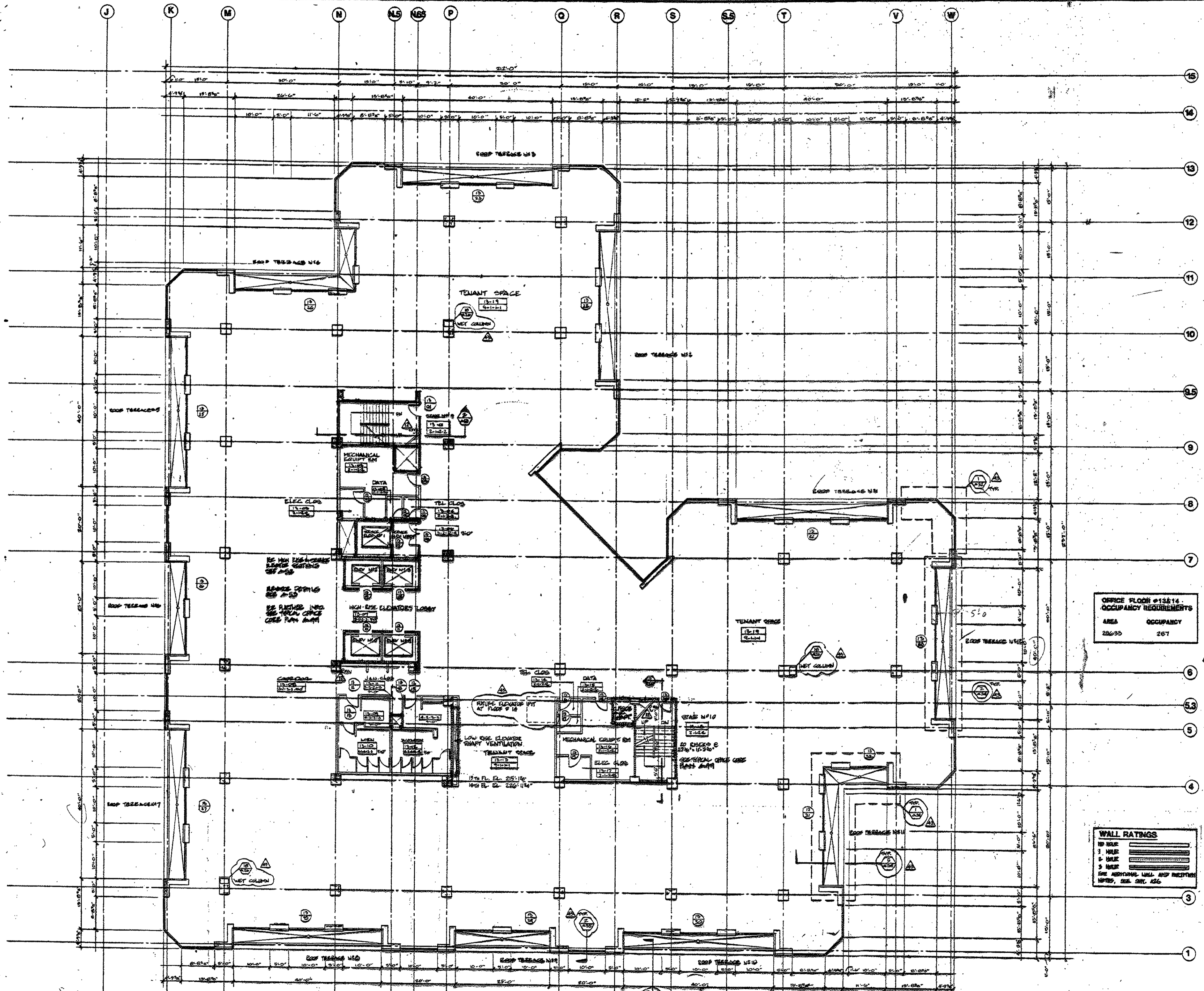

**OFFICE FLOOR #13&14
OCCUPANCY REQUIREMENTS**

AREA	OCCUPANCY
286-25	267

WALL RATINGS

NO. WALL	CLASSIFICATION
1	3
2	3
3	3
4	3
5	3
6	3
7	3
8	3
9	3
10	3
11	3
12	3
13	3
14	3
15	3

SEE ARCHITECTS' WALL AND PARTITION NOTES, SEE SHEET 226

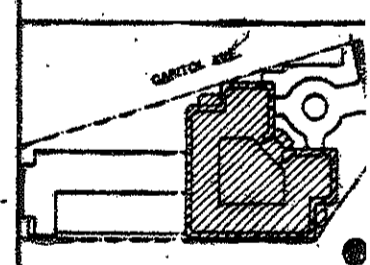

REVISIONS

NO.	DATE	DESCRIPTION
1	10/1/88	ISSUED FOR PERMITS
2	10/1/88	ISSUED FOR PERMITS
3	10/1/88	ISSUED FOR PERMITS
4	10/1/88	ISSUED FOR PERMITS
5	10/1/88	ISSUED FOR PERMITS
6	10/1/88	ISSUED FOR PERMITS
7	10/1/88	ISSUED FOR PERMITS
8	10/1/88	ISSUED FOR PERMITS
9	10/1/88	ISSUED FOR PERMITS
10	10/1/88	ISSUED FOR PERMITS
11	10/1/88	ISSUED FOR PERMITS
12	10/1/88	ISSUED FOR PERMITS
13	10/1/88	ISSUED FOR PERMITS
14	10/1/88	ISSUED FOR PERMITS
15	10/1/88	ISSUED FOR PERMITS
16	10/1/88	ISSUED FOR PERMITS
17	10/1/88	ISSUED FOR PERMITS
18	10/1/88	ISSUED FOR PERMITS
19	10/1/88	ISSUED FOR PERMITS
20	10/1/88	ISSUED FOR PERMITS
21	10/1/88	ISSUED FOR PERMITS
22	10/1/88	ISSUED FOR PERMITS
23	10/1/88	ISSUED FOR PERMITS
24	10/1/88	ISSUED FOR PERMITS
25	10/1/88	ISSUED FOR PERMITS
26	10/1/88	ISSUED FOR PERMITS
27	10/1/88	ISSUED FOR PERMITS
28	10/1/88	ISSUED FOR PERMITS
29	10/1/88	ISSUED FOR PERMITS
30	10/1/88	ISSUED FOR PERMITS
31	10/1/88	ISSUED FOR PERMITS
32	10/1/88	ISSUED FOR PERMITS
33	10/1/88	ISSUED FOR PERMITS
34	10/1/88	ISSUED FOR PERMITS
35	10/1/88	ISSUED FOR PERMITS
36	10/1/88	ISSUED FOR PERMITS
37	10/1/88	ISSUED FOR PERMITS
38	10/1/88	ISSUED FOR PERMITS
39	10/1/88	ISSUED FOR PERMITS
40	10/1/88	ISSUED FOR PERMITS
41	10/1/88	ISSUED FOR PERMITS
42	10/1/88	ISSUED FOR PERMITS
43	10/1/88	ISSUED FOR PERMITS
44	10/1/88	ISSUED FOR PERMITS
45	10/1/88	ISSUED FOR PERMITS
46	10/1/88	ISSUED FOR PERMITS
47	10/1/88	ISSUED FOR PERMITS
48	10/1/88	ISSUED FOR PERMITS
49	10/1/88	ISSUED FOR PERMITS
50	10/1/88	ISSUED FOR PERMITS
51	10/1/88	ISSUED FOR PERMITS
52	10/1/88	ISSUED FOR PERMITS
53	10/1/88	ISSUED FOR PERMITS
54	10/1/88	ISSUED FOR PERMITS
55	10/1/88	ISSUED FOR PERMITS
56	10/1/88	ISSUED FOR PERMITS
57	10/1/88	ISSUED FOR PERMITS
58	10/1/88	ISSUED FOR PERMITS
59	10/1/88	ISSUED FOR PERMITS
60	10/1/88	ISSUED FOR PERMITS
61	10/1/88	ISSUED FOR PERMITS
62	10/1/88	ISSUED FOR PERMITS
63	10/1/88	ISSUED FOR PERMITS
64	10/1/88	ISSUED FOR PERMITS
65	10/1/88	ISSUED FOR PERMITS
66	10/1/88	ISSUED FOR PERMITS
67	10/1/88	ISSUED FOR PERMITS
68	10/1/88	ISSUED FOR PERMITS
69	10/1/88	ISSUED FOR PERMITS
70	10/1/88	ISSUED FOR PERMITS
71	10/1/88	ISSUED FOR PERMITS
72	10/1/88	ISSUED FOR PERMITS
73	10/1/88	ISSUED FOR PERMITS
74	10/1/88	ISSUED FOR PERMITS
75	10/1/88	ISSUED FOR PERMITS
76	10/1/88	ISSUED FOR PERMITS
77	10/1/88	ISSUED FOR PERMITS
78	10/1/88	ISSUED FOR PERMITS
79	10/1/88	ISSUED FOR PERMITS
80	10/1/88	ISSUED FOR PERMITS
81	10/1/88	ISSUED FOR PERMITS
82	10/1/88	ISSUED FOR PERMITS
83	10/1/88	ISSUED FOR PERMITS
84	10/1/88	ISSUED FOR PERMITS
85	10/1/88	ISSUED FOR PERMITS
86	10/1/88	ISSUED FOR PERMITS
87	10/1/88	ISSUED FOR PERMITS
88	10/1/88	ISSUED FOR PERMITS
89	10/1/88	ISSUED FOR PERMITS
90	10/1/88	ISSUED FOR PERMITS
91	10/1/88	ISSUED FOR PERMITS
92	10/1/88	ISSUED FOR PERMITS
93	10/1/88	ISSUED FOR PERMITS
94	10/1/88	ISSUED FOR PERMITS
95	10/1/88	ISSUED FOR PERMITS
96	10/1/88	ISSUED FOR PERMITS
97	10/1/88	ISSUED FOR PERMITS
98	10/1/88	ISSUED FOR PERMITS
99	10/1/88	ISSUED FOR PERMITS
100	10/1/88	ISSUED FOR PERMITS

Sheet No = 33

- CONSULTANTS**
- ARCHITECTURAL**
 BRENNAN BEER GORMAN
 315 Madison Avenue
 New York, N.Y. 10022
 212-687-7600
- MECHANICAL**
 BORTON AND VAN HOUTEN, INC.
 10 North Main Street
 West Hartford, CT 06107
 203-236-2365
- STRUCTURAL**
 LEV ZETLIN ASSOCIATES
 644 Avenue of the Americas
 New York, N.Y. 10011
 212-761-1300
- LANDSCAPE**
 C&S Inc.
 571 Hamdenway Street
 Simsbury, CT 06170
 203-658-1988

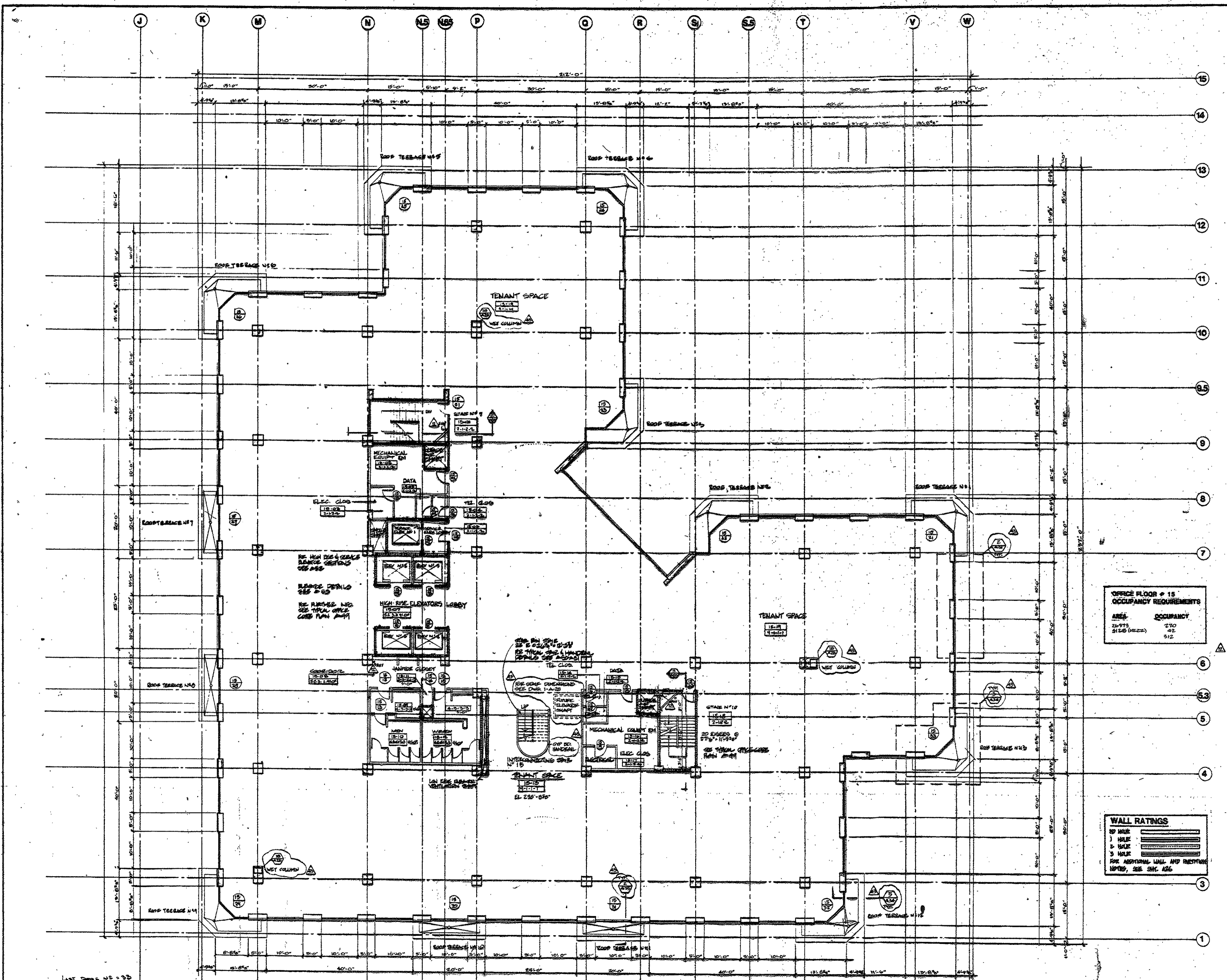

**OFFICE FLOOR # 15
 OCCUPANCY REQUIREMENTS**

AREA	OCCUPANCY
26,973	270
2126 (MEZZ)	42
	312

WALL RATINGS

10' HALL	1
3' HALL	2
2' HALL	3
1' HALL	4

FOR ADDITIONAL WALL AND PARTITION RATINGS, SEE SHEET 126

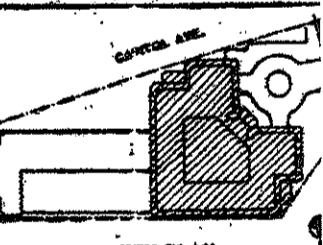

REVISIONS

NO.	DATE	DESCRIPTION	BY
1	11/11/85	ISSUED FOR PERMITS	...
2			
3			
4			
5			
6			
7			
8			
9			
10			

DATE: 11/11/85
 DRAWN: ...
 CHECKED: ...
 DATE: ...
 BY: ...

CONSULTANTS
ARCHITECTURAL
 BRENNAN BEER GORMAN
 35 Madison Avenue
 New York, N.Y. 10022
 212-888-7663
MECHANICAL
 BURTON AND VAN HOUTEN, P.C.
 10 North Main Street
 West Hartford, CT 06107
 203-236-2365
STRUCTURAL
 LEV ZETLIN ASSOCIATES
 641 Avenue of the Americas
 New York, N.Y. 10011
 212-741-1300
LANDSCAPE
 CR3 Inc.
 571 Hopedown Street
 Sturbridge, CT 06470
 203-658-1983

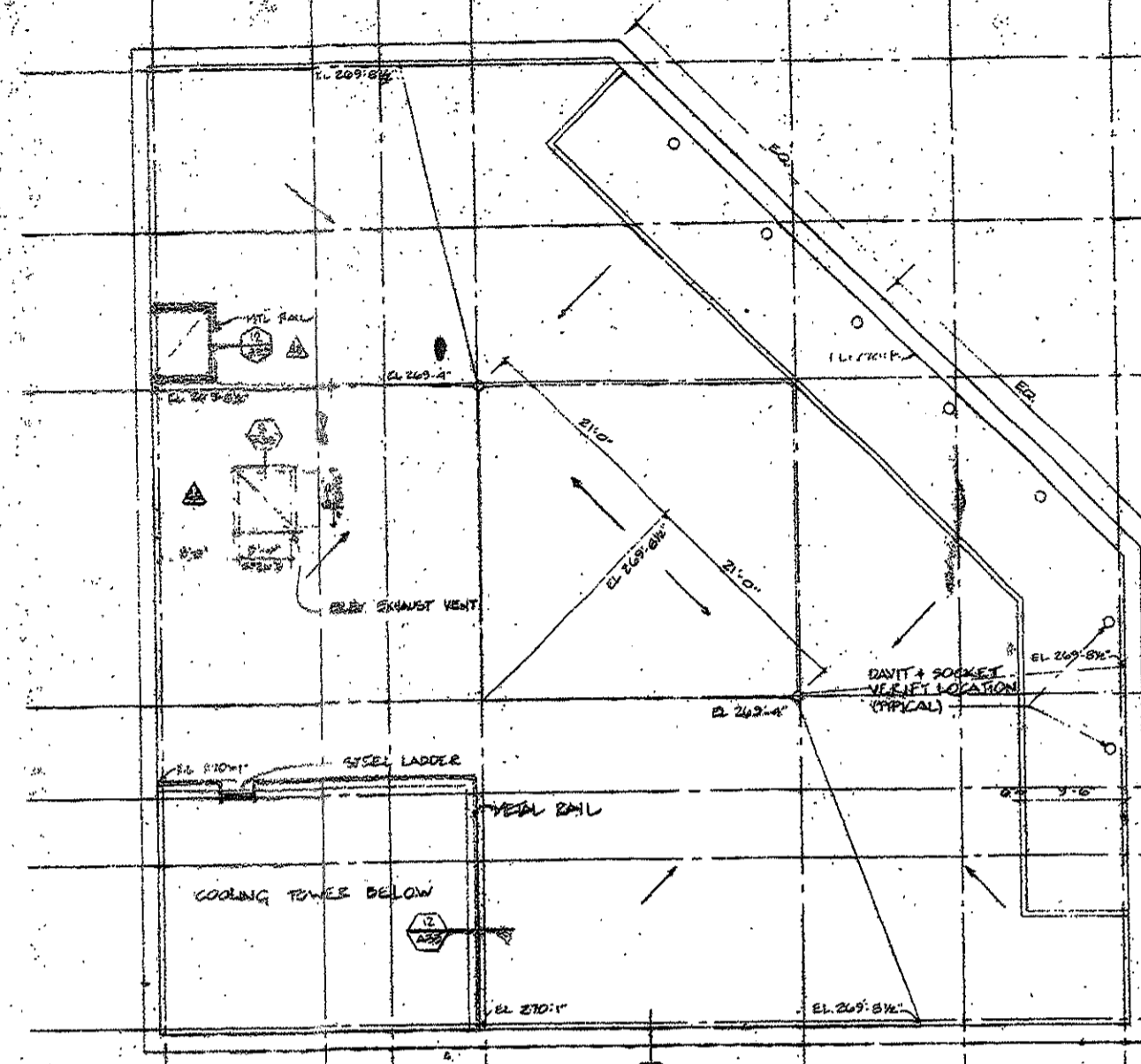
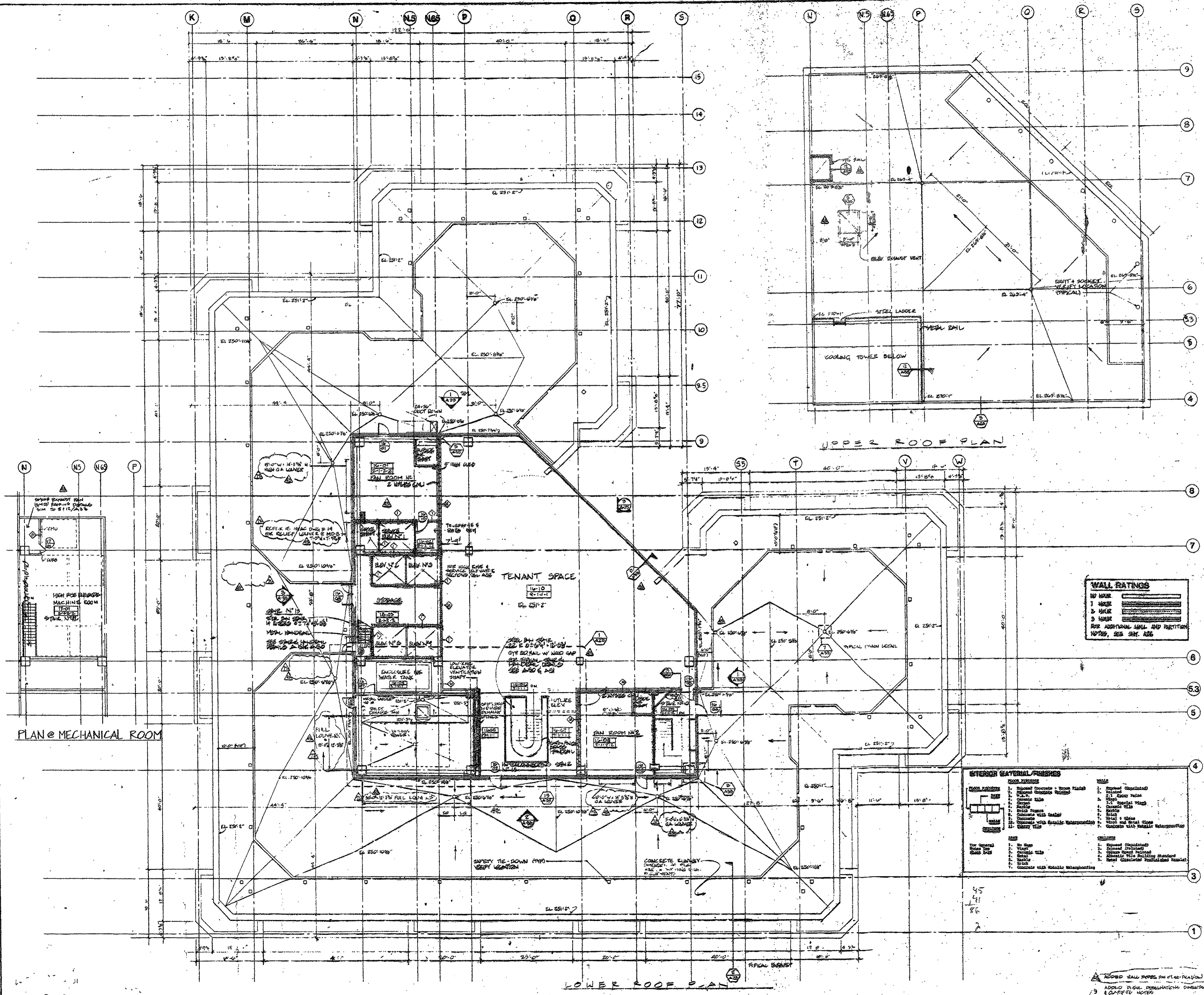

UPPER ROOF PLAN

PLAN OF MECHANICAL ROOM

LOWER ROOF PLAN

WALL RATINGS

10' HUR	---
7' HUR	---
5' HUR	---
3' HUR	---

FOR ADDITIONAL LVL. AND PARTITION NOTES, SEE GEN. ASS.

EXTERIOR MATERIALS/FINISHES

ITEM	DESCRIPTION	NOTES
1	Exterior Concrete - Form Finish	1. Form Finish
2	Exterior Concrete - Form Finish	2. Form Finish
3	Exterior Concrete - Form Finish	3. Form Finish
4	Exterior Concrete - Form Finish	4. Form Finish
5	Exterior Concrete - Form Finish	5. Form Finish
6	Exterior Concrete - Form Finish	6. Form Finish
7	Exterior Concrete - Form Finish	7. Form Finish
8	Exterior Concrete - Form Finish	8. Form Finish
9	Exterior Concrete - Form Finish	9. Form Finish
10	Exterior Concrete - Form Finish	10. Form Finish
11	Exterior Concrete - Form Finish	11. Form Finish
12	Exterior Concrete - Form Finish	12. Form Finish
13	Exterior Concrete - Form Finish	13. Form Finish
14	Exterior Concrete - Form Finish	14. Form Finish
15	Exterior Concrete - Form Finish	15. Form Finish

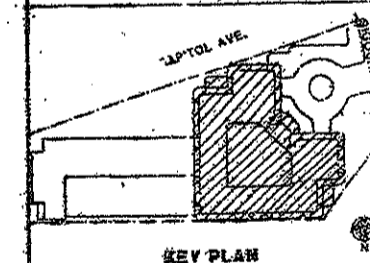

REVISIONS

NO.	DESCRIPTION	DATE	BY
1	ISSUED FOR PERMITS	11/18/85	...
2
3
4
5
6
7
8
9
10
11
12
13
14
15

ROOF PENTHOUSE PLAN

DATE: 11/18/85
 CHECKED: [Signature]
 DATE: [Signature]
 SHEET NO. 102
 JOB NO. 102

CONSULTANTS

ARCHITECTURAL

BRENNAN BEER GORMAN
 315 Madison Avenue
 New York, N.Y. 10022
 212-681-7603

MECHANICAL

BURTON AND VAN HOUTEN, INC.
 89 North Main Street
 West Hartford, CT 06107
 203-234-2365

STRUCTURAL

LEV ZETLIN ASSOCIATES
 64 Avenue of the Americas
 New York, N.Y. 10011
 212-904-1300

LANDSCAPE

CB-3 Inc.
 171 Housatonic Street
 Storrs, CT 06267
 203-639-1989

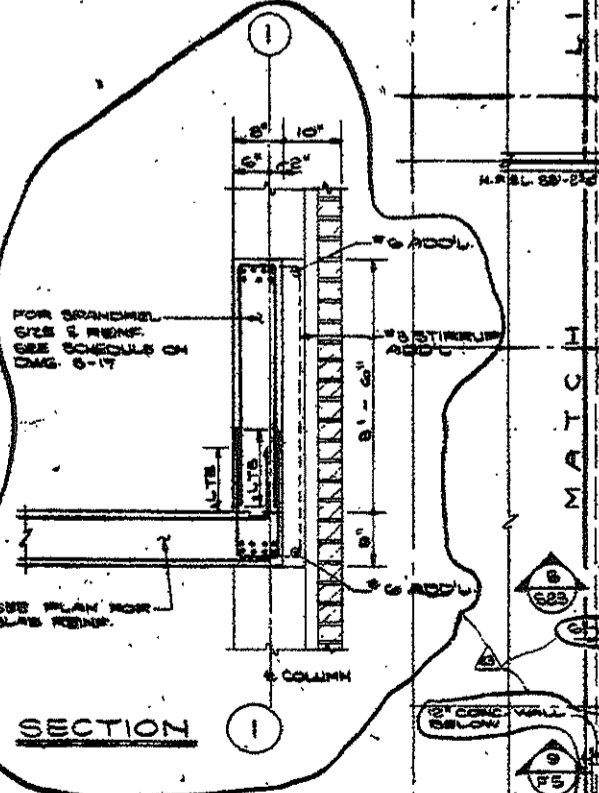
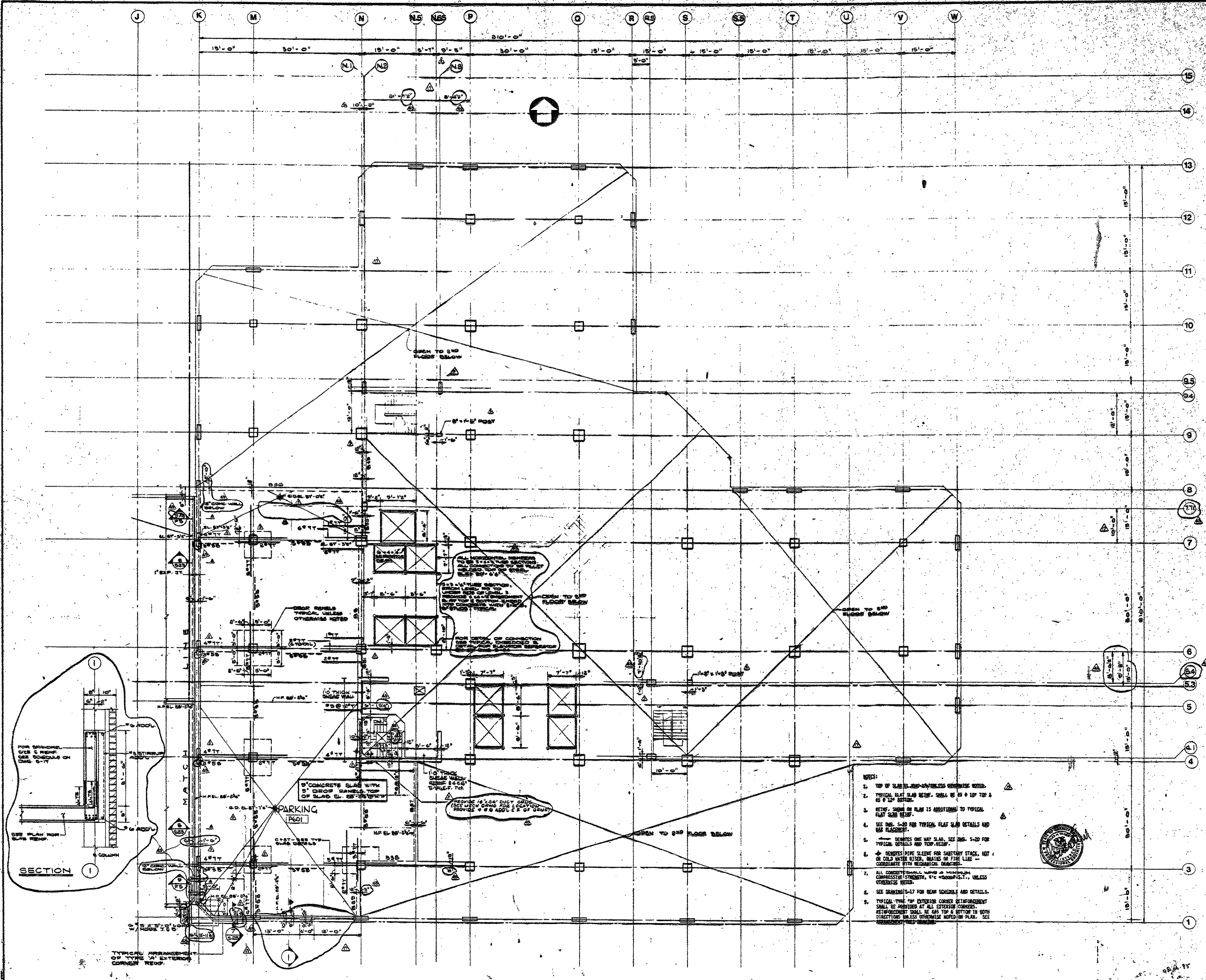

- NOTES:
1. TOP OF SLAB IS 4'-0" UNLESS OTHERWISE NOTED.
 2. TYPICAL SLAB REIN. SHALL BE AS SHOWN ON DRAWING C-17.
 3. REIN. SHOWN ON PLAN IS ADDITIONAL TO TYPICAL SLAB REIN.
 4. SEE DRAWING C-17 FOR TYPICAL SLAB DETAILS AND BAR PLACEMENT.
 5. ——— DENOTES ONE WAY SLAB. SEE DRAWING C-17 FOR TYPICAL DETAILS AND REIN. DETAIL.
 6. ——— DENOTES PIPE SLEEVE FOR SANITARY STACK, HOT OR COLD WATER RISER, BRASS OR FIRE LINE — COORDINATE WITH MECHANICAL DRAWINGS.
 7. ALL CONCRETE SHALL HAVE A MINIMUM COMPRESSIVE STRENGTH OF 4000 PSI, UNLESS OTHERWISE NOTED.
 8. SEE DRAWING C-17 FOR BEAM SCHEDULE AND DETAILS.
 9. TYPICAL TYPE "M" EXTERIOR CORNER REINFORCEMENT SHALL BE PROVIDED AT ALL EXTERIOR CORNERS. REINFORCEMENT SHALL BE 6# TOP & BOTTOM IN BOTH DIRECTIONS UNLESS OTHERWISE NOTED ON PLAN. SEE REINFORCEMENT DETAIL DRAWING.

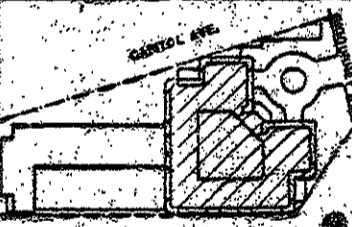

NO.	REVISION	DATE	BY
1	ISSUED FOR PERMITS	NOV 11 1985	
2	REVISION		
3	REVISION		
4	REVISION		
5	REVISION		
6	REVISION		
7	REVISION		
8	REVISION		
9	REVISION		
10	REVISION		
11	REVISION		
12	REVISION		
13	REVISION		
14	REVISION		
15	REVISION		

ROOF LEVEL
 PARKING FRAMING PLAN
 POWER

DATE: 11/11/85
 DRAWN BY: [Signature]
 CHECKED BY: [Signature]
 SCALE: AS SHOWN

BECKET

MELTON BECKET ASSOCIATES
ARCHITECTS
AND ENGINEERS

XEROX
CENTRE

HARTFORD
CONNECTICUT

XEROX HARTFORD
ASSOCIATES

CONSULTANTS

ARCHITECTURAL

BRENNAN, REEF, GORMAN
35 Madison Avenue
New York, N.Y. 10022
212-886-1663

MECHANICAL

BURTON AND VAN RUTEN INC.
10 North Main Street
West Hartford, CT 06107
203-236-2365

STRUCTURAL

LEV ZETLIN ASSOCIATES
645 Avenue of the Americas
New York, N.Y. 10011
212-561-1300

LANDSCAPE

CE 3 Inc.
571 Housatonic Street
Stamford, CT 06907
203-350-1988

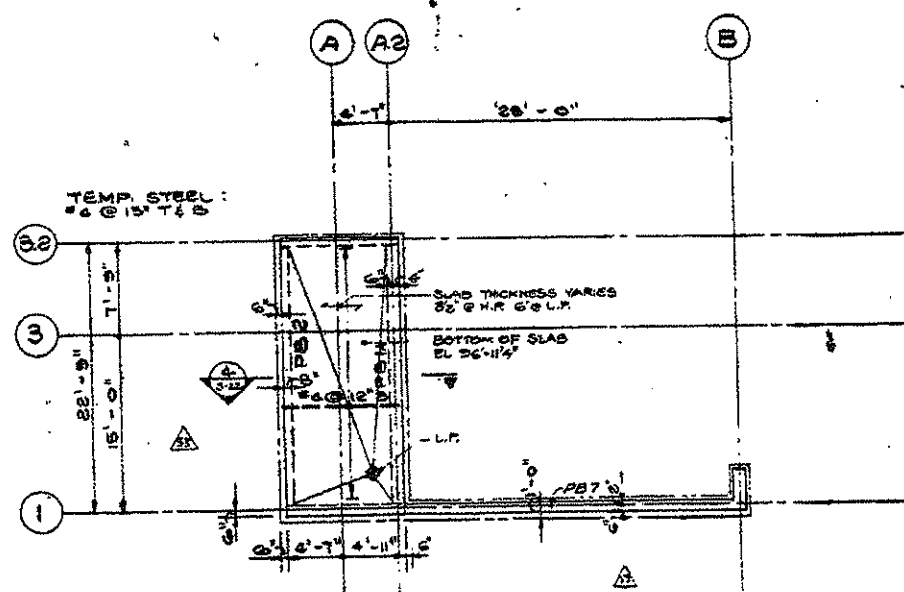

ROOF OVER STAIR FRAMING PLAN

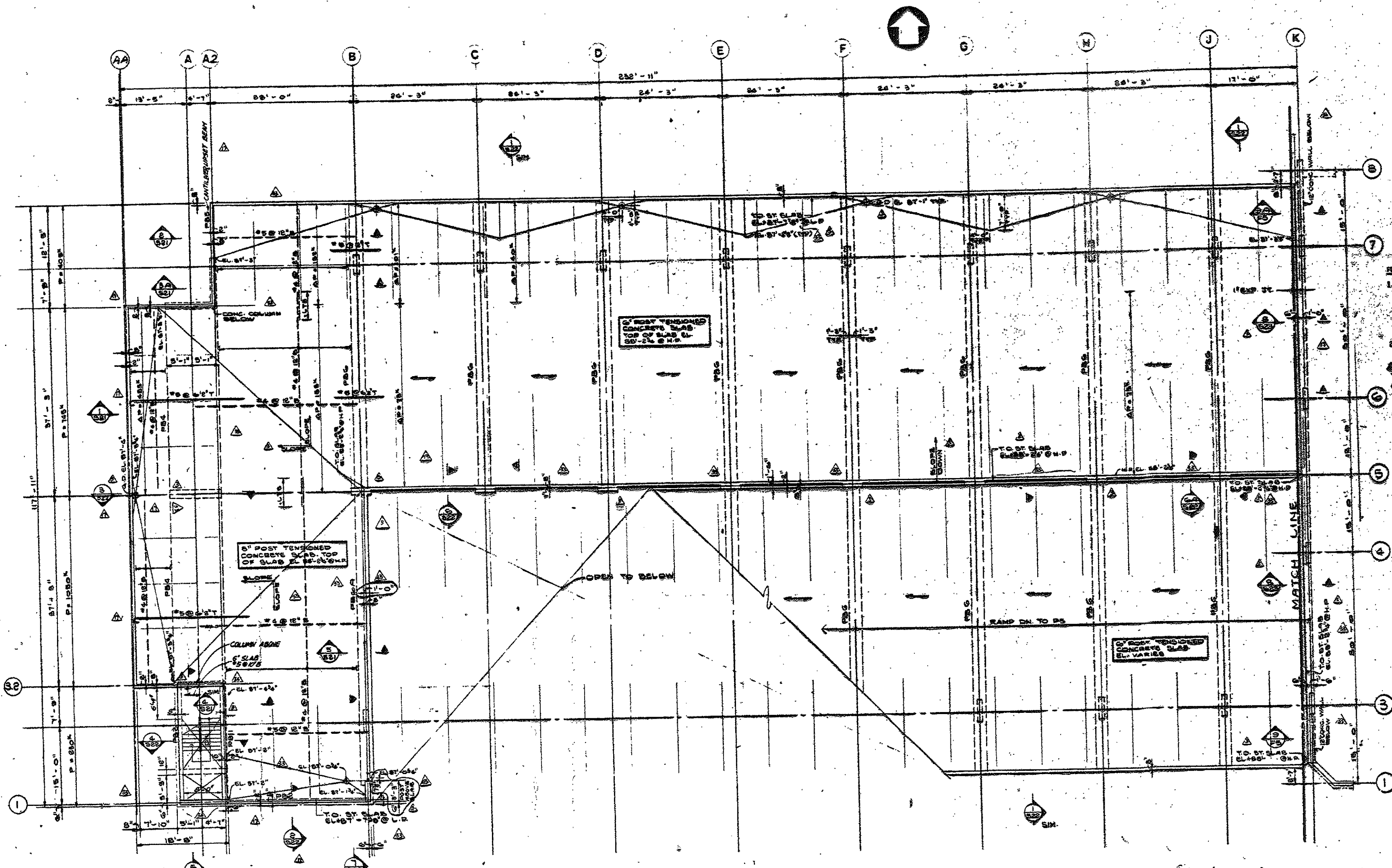

- FLOOR PLAN NOTES**
1. TYPICAL REINFORCEMENT OF SLAB SHALL BE AS FOLLOWS:
 U.S.D. - 10 # 11 @ 12" O.C.
 S.W. - 10 # 11 @ 12" O.C.
 FOR TYPICAL ARRANGEMENT OF REINFORCEMENT SEE LAYOUT OF REINFORCEMENT & DETAIL S-2.
 2. NON-TYPICAL REINFORCEMENT SHALL BE USED IN ALL AREAS WHERE REINFORCEMENT S.A.D. IS NOT SHOWN.
 3. SEE TYPICAL TENSILE PROFILES, DETAILS & NOTES, SEE ONE S-2.
 4. TYPICAL REINFORCEMENT TO THE NORTH-SOUTH DIRECTION SHALL BE AS 10 # 11 @ 12" O.C. TOP & BOTTOM AS SHOWN ON PLAN S.A.D.
 5. DENOTES PIPE SLEEVE FOR SANITARY STACK, VENT STACK, HOT OR COLD WATER PIPES, TRAINS OR FLEX LINES. COORDINATE WITH MECHANICAL DRAWINGS.
 6. CONCRETE FOR SLAB SHALL HAVE A MINIMUM 28 DAYS COMPRESSIVE STRENGTH $f'_c = 3000$ PSI AT ALL FINISH LEVELS.
 7. T.S. - SLAB E.L. DENOTES ELEVATION @ TOP OF STRUCTURAL SLAB.
 H.P. DENOTES HIGH POINT.
 L.P. DENOTES LOW POINT.
 G.D. DENOTES ELEVATION @ GRADE DRAIN.

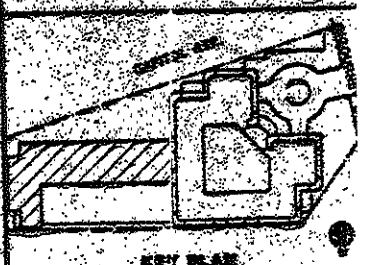

DETAIL S-2

NO.	DESCRIPTION	DATE
1-400	REVISION	
1-401	REVISION	
1-402	REVISION	
1-403	REVISION	
1-404	REVISION	
1-405	REVISION	
1-406	REVISION	
1-407	REVISION	
1-408	REVISION	
1-409	REVISION	
1-410	REVISION	

NOV 1 1988

ROOF LEVEL
PARKING FRAMING PLAN
GARAGE

XEROX COPY

CONSULTANTS
ARCHITECTURAL
MECHANICAL
STRUCTURAL
LANDSCAPE

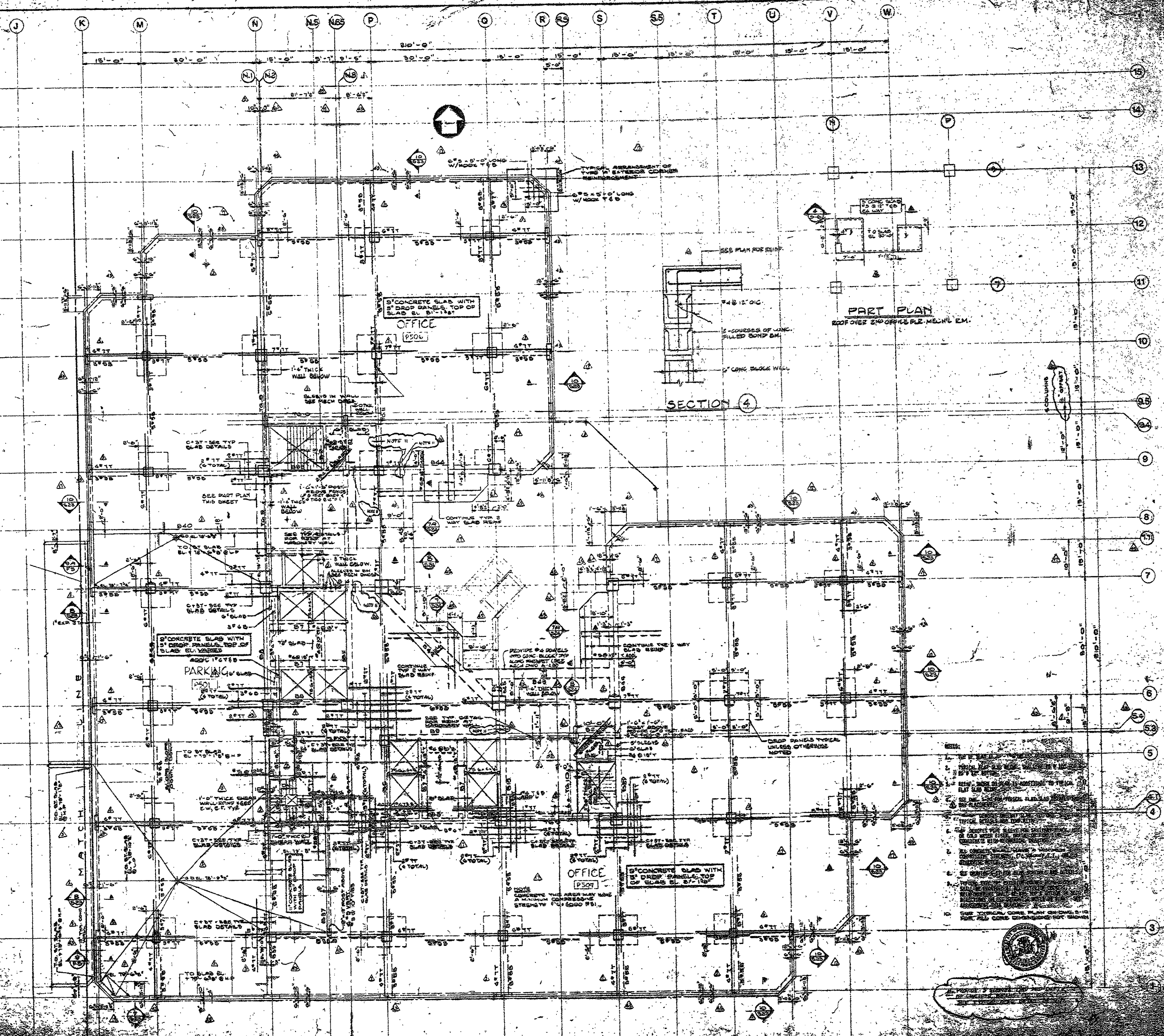

NOTES:
1. SEE GENERAL NOTES ON DRAWING P-500 FOR ALL CASES UNLESS OTHERWISE NOTED.
2. SEE GENERAL NOTES ON DRAWING P-500 FOR ALL CASES UNLESS OTHERWISE NOTED.
3. SEE GENERAL NOTES ON DRAWING P-500 FOR ALL CASES UNLESS OTHERWISE NOTED.
4. SEE GENERAL NOTES ON DRAWING P-500 FOR ALL CASES UNLESS OTHERWISE NOTED.
5. SEE GENERAL NOTES ON DRAWING P-500 FOR ALL CASES UNLESS OTHERWISE NOTED.
6. SEE GENERAL NOTES ON DRAWING P-500 FOR ALL CASES UNLESS OTHERWISE NOTED.
7. SEE GENERAL NOTES ON DRAWING P-500 FOR ALL CASES UNLESS OTHERWISE NOTED.
8. SEE GENERAL NOTES ON DRAWING P-500 FOR ALL CASES UNLESS OTHERWISE NOTED.
9. SEE GENERAL NOTES ON DRAWING P-500 FOR ALL CASES UNLESS OTHERWISE NOTED.
10. SEE GENERAL NOTES ON DRAWING P-500 FOR ALL CASES UNLESS OTHERWISE NOTED.



CONSULTANTS

ARCHITECTURAL
 BRENNAN BEER CORMAN
 85 Madison Avenue
 New York, N.Y. 10017
 212-888-7663

MECHANICAL
 BURTON AND VAN HOUTEN, INC.
 10 North Main Street
 West Hartford, CT 06107
 203-236-2365

STRUCTURAL
 LEV ZETLIN ASSOCIATES
 641 Avenue of the Americas
 New York, N.Y. 10011
 212-747-1300

LANDSCAPE
 CRJ Inc.
 571 Hopewell Street
 Simsbury, CT 06087
 203-658-1588

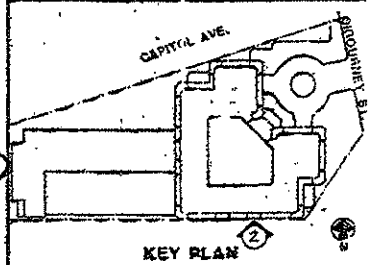
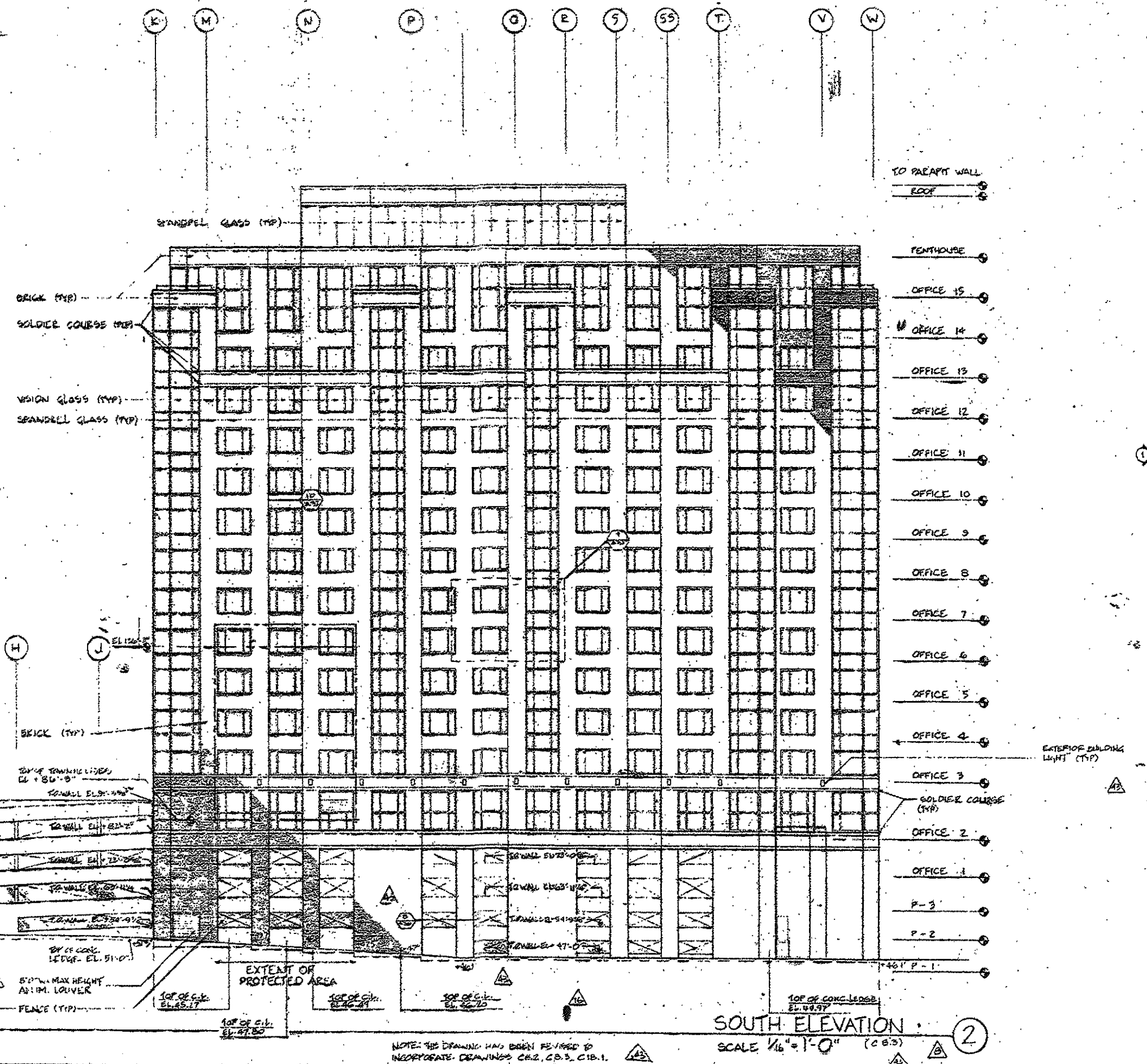
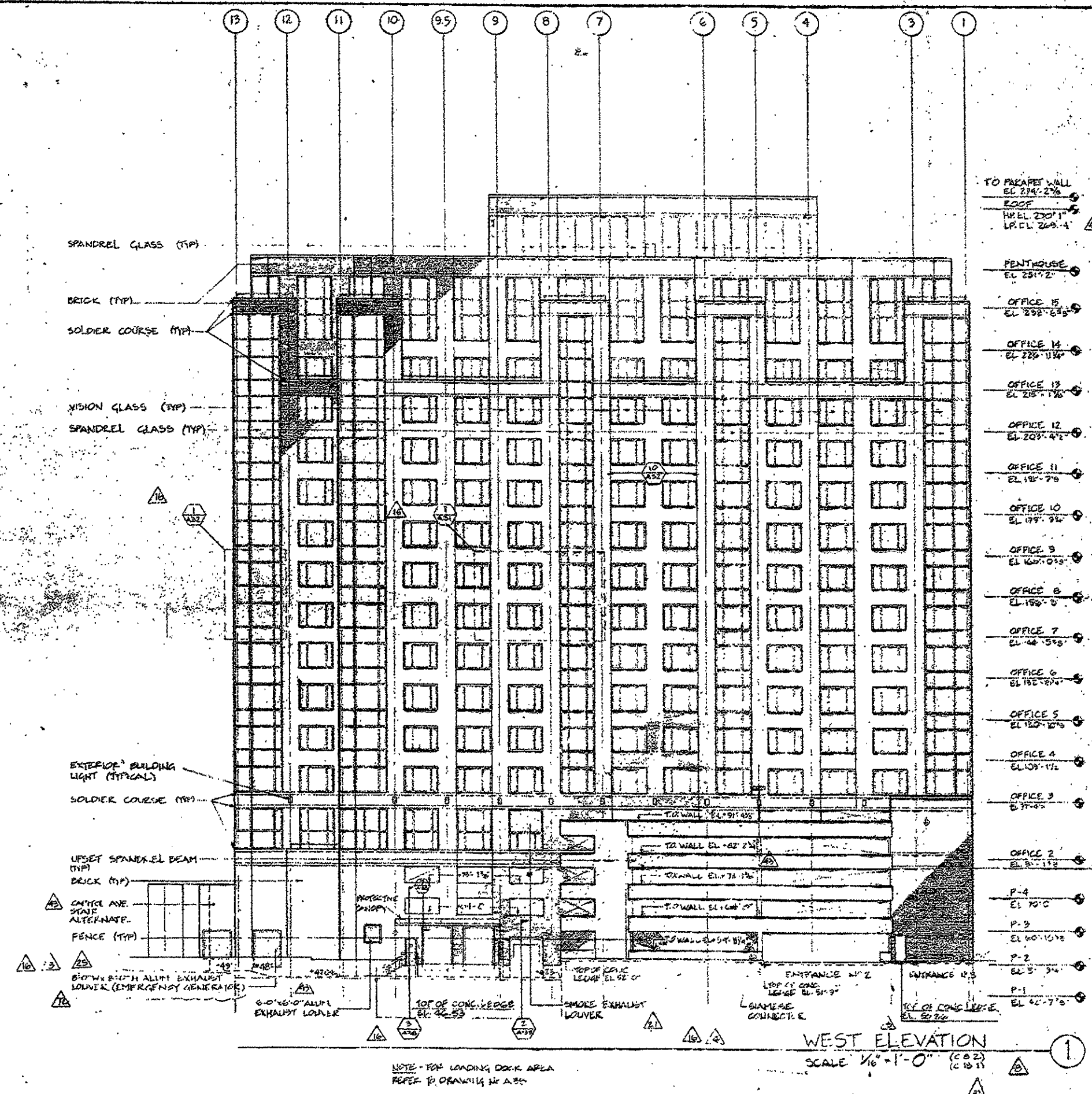

DATE NO.	REVISIONS	BY
6/25/88	REVISION 1 - ALL DIMENSIONS TO FACE UNLESS NOTED OTHERWISE	WELTON BECKET
6/25/88	REVISION 2 - CORRECTED WINDOW SIZES	WELTON BECKET
6/25/88	REVISION 3 - CORRECTED WINDOW SIZES	WELTON BECKET
6/25/88	REVISION 4 - CORRECTED WINDOW SIZES	WELTON BECKET
6/25/88	REVISION 5 - CORRECTED WINDOW SIZES	WELTON BECKET
6/25/88	REVISION 6 - CORRECTED WINDOW SIZES	WELTON BECKET
6/25/88	REVISION 7 - CORRECTED WINDOW SIZES	WELTON BECKET
6/25/88	REVISION 8 - CORRECTED WINDOW SIZES	WELTON BECKET
6/25/88	REVISION 9 - CORRECTED WINDOW SIZES	WELTON BECKET
6/25/88	REVISION 10 - CORRECTED WINDOW SIZES	WELTON BECKET

CONSULTANTS

ARCHITECTURAL

BRENNAN BEER GORMAN
55 Madison Avenue
New York, N.Y. 10022
212-687-7623

MECHANICAL

BURTON AND VAN HOUTEN, INC.
10 North Main Street
West Hartford, CT 06107
203-236-2365

STRUCTURAL

LEV ZETLIN ASSOCIATES
64 Avenue of the Americas
New York, N.Y. 10011
212-941-1300

LANDSCAPE

CRS Inc.
571 Mansfield Street
Simsbury, CT 06070
203-658-1583

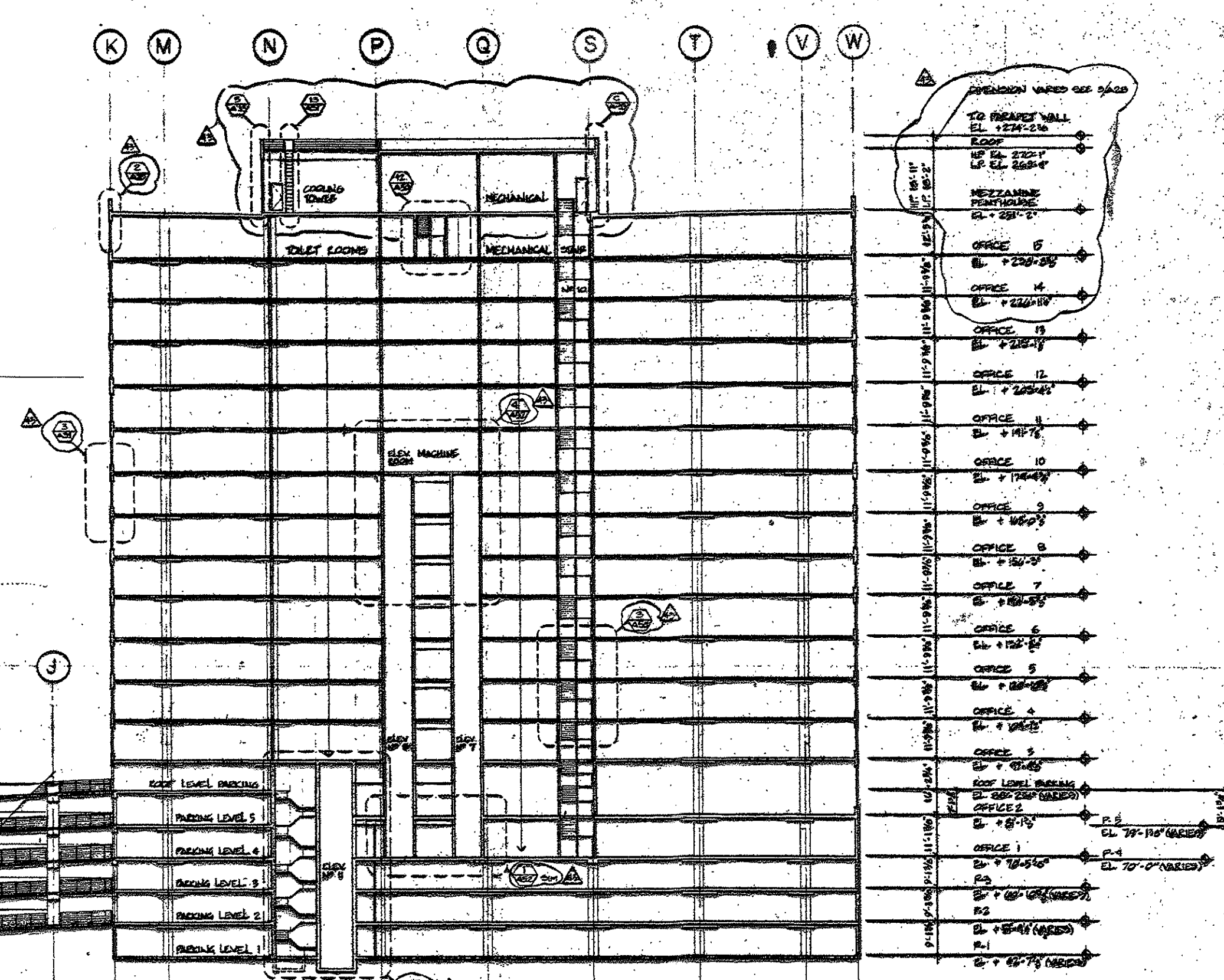

EAST-WEST SECTION 1
SCALE 1/16" = 1'-0"

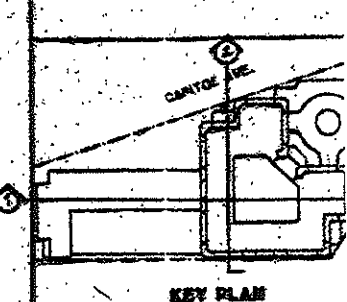

KEY PLAN

NOV 11 1983	
DATE	NOV 11 1983
REVISIONS	

11-42	CLIPICATION NO 22
11-43	ENCLOSURE NO 3
11-44	ENCLOSURE NO 4
11-45	ENCLOSURE NO 5
11-46	ENCLOSURE NO 6
11-47	ENCLOSURE NO 7
11-48	ENCLOSURE NO 8
11-49	ENCLOSURE NO 9
11-50	ENCLOSURE NO 10
11-51	ENCLOSURE NO 11
11-52	ENCLOSURE NO 12
11-53	ENCLOSURE NO 13
11-54	ENCLOSURE NO 14
11-55	ENCLOSURE NO 15
11-56	ENCLOSURE NO 16
11-57	ENCLOSURE NO 17
11-58	ENCLOSURE NO 18
11-59	ENCLOSURE NO 19
11-60	ENCLOSURE NO 20
11-61	ENCLOSURE NO 21
11-62	ENCLOSURE NO 22
11-63	ENCLOSURE NO 23
11-64	ENCLOSURE NO 24
11-65	ENCLOSURE NO 25
11-66	ENCLOSURE NO 26
11-67	ENCLOSURE NO 27
11-68	ENCLOSURE NO 28
11-69	ENCLOSURE NO 29
11-70	ENCLOSURE NO 30

BUILDING SECTION

DRAWN BY
CHECKED
DATE

NOV 11 1983

TYPICAL DETAILS

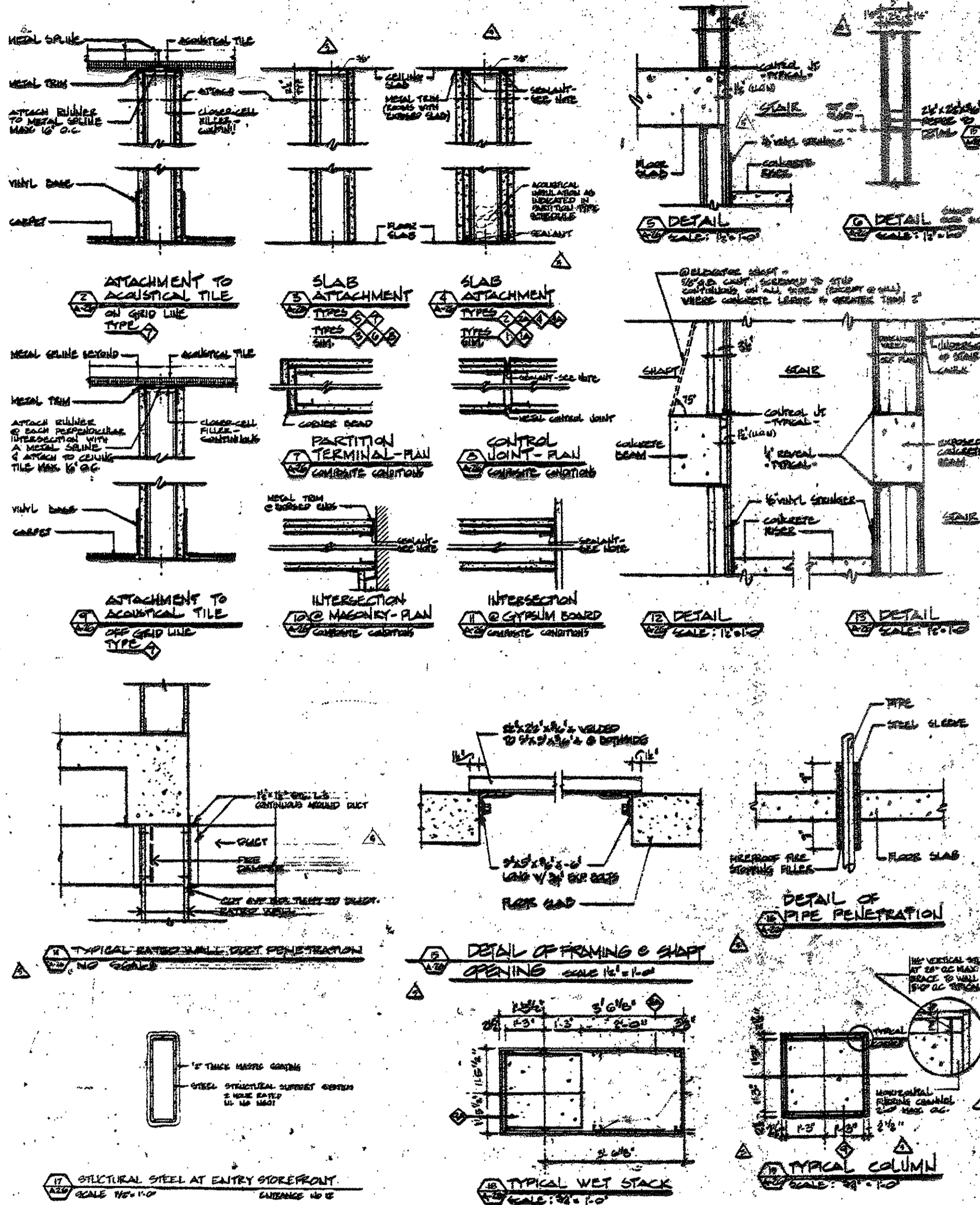

NOTES

- WHERE DETAIL PARTITIONS EXPOSE CONCRETE FLOOR SLAB, PROVIDE HORIZONTAL CONTROL JOINTS AT A MAXIMUM SPACING OF 10'-0".
- ALL CORE PARTITIONS TO EXTEND TO UNDERSIDE OF SLAB. SEE DETAILS.
- DESIGNING PARTITIONS BETWEEN OFFICE SUITES TO EXTEND TO UNDERSIDE OF SLAB. SEE DETAIL.
- FOR PARTITIONS WITHIN TENANT CORES. SEE DETAILS.
- REMOVE SEALANT @ SHARP PARTITIONS ENCLOSING ELEVATORS & RETURN AIR SHAFTS - SEE SPECIFICATIONS.
- REMOVE ACoustical SEALANT @ PARTITION TYPES. SEE SPECIFICATIONS.
- APPLY SEMI COAT @ COLUMN ENCLOSURES TO ACHIEVE PLANE SURFACE BETWEEN CORNER BEADS.
- PROVIDE 2 HR. SEPARATION AT KITCHEN SHAFT (SLAB CONG.)
- CONCRETE FINISH TO BE APPLIED TO TYPICAL PARTITION TYPES AS PER FINISH SCHEDULE.
- AT ALL EXTERIOR WALLS AND MULTI STORY WIND WALLS WHERE ROOF JOINTS WALLS ARE ADJACENT, PROVIDE 6" CONC. BLOCK BACK-UP (U/L) CONC. BLOCK WALLS SHALL BE REINFORCED WITH HORIZONTAL DIAPHRAGM OF EQUAL AS PER SPECIFICATIONS. WALLS OVER 10' IN HEIGHT SHALL HAVE 6" CONC. BLOCK BACK-UP REINFORCED WITH HORIZONTAL DIAPHRAGM OF EQUAL AS PER SPEC.

PARTITION TYPES

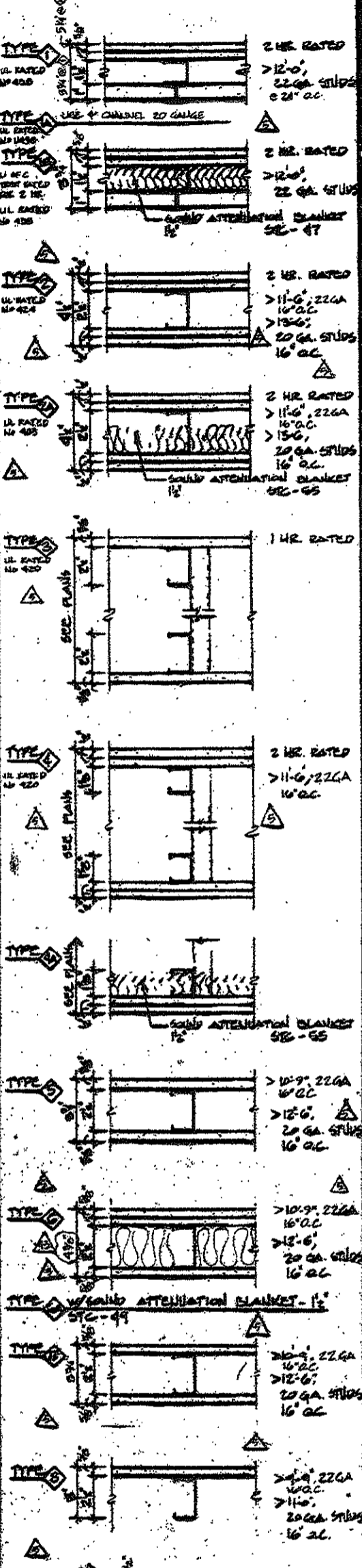

GENERAL NOTES

- For all changes, dimensions (show) and details refer to drawings No. 1-41 thru 1-42.
- For additional information on construction types and details refer to drawings No. 1-37.
- Provide precast concrete where shown on drawings.
- Provide concrete finish as required for mechanical equipment. Coordinate finish to coordinated size and location.
- Provide a light brown finish to concrete floor to matching finish on adjacent surface.
- For typical ceiling details:
 - Unpainted concrete ceiling
 - Painted steel lining with a brown epoxy primer, white paint on top
 - Painted (International) Spots on ceiling
- For finishes on walls (International) Spots:
 - Unpainted concrete surface
 - Painted wall finish with white epoxy primer, white paint on top
 - Painted (International) Spots on wall
- For location of light fixtures, check outlets, telephone outlets, signal outlets, etc. See Mech. Drawings.
- Indicates floor construction.
- For details refer to drawings No. 1-37 & 1-38.
- For exterior glass curtain walls refer to drawings No. 1-43 & 1-44.
- Provide glass partitions & all glass vertical glazing. See Detail 1-45.
- Refer to drawing No. 1-46 for panel size dimensions and details.
- ALL GYPSUM BOARD SHALL BE TYPE X-1 WATER RESISTANT GYPSUM BOARD (WRG)

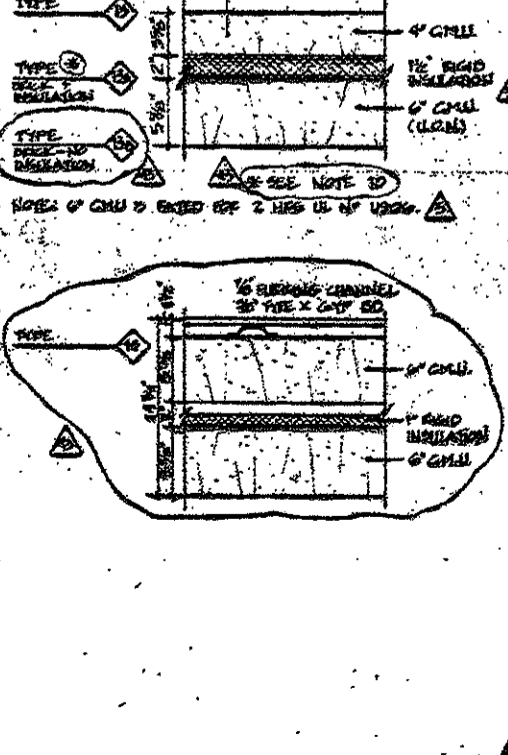

BECKET
WELTON BECKET ASSOCIATES
ARCHITECTS
AND ENGINEERS

XEROX CENTRE
HARTFORD
CONNECTICUT

XEROX-HARTFORD ASSOCIATES

CONSULTANTS

ARCHITECTURAL
BRENNAN BEER GORMAN
315 Madison Avenue
New York, N.Y. 10017
212-388-7663

MECHANICAL
BURTON AND VAN HOUTEN, INC.
30 North Main Street
West Hartford, CT 06107
203-236-2365

STRUCTURAL
LEV ZETLIN ASSOCIATES
641 Avenue of the Americas
New York, N.Y. 10011
212-741-1300

LANDSCAPE
CR3 Inc.
571 Hopewadock Street
Stamford, CT 06907
203-358-1583

PARTITION TYPES WALL SCHEDULE NOTES

NO.	DESCRIPTION	REVISIONS	BY
1-1	1-1		
1-2	1-2		
1-3	1-3		
1-4	1-4		
1-5	1-5		
1-6	1-6		
1-7	1-7		
1-8	1-8		
1-9	1-9		
1-10	1-10		
1-11	1-11		
1-12	1-12		
1-13	1-13		
1-14	1-14		
1-15	1-15		
1-16	1-16		
1-17	1-17		
1-18	1-18		
1-19	1-19		
1-20	1-20		
1-21	1-21		
1-22	1-22		
1-23	1-23		
1-24	1-24		
1-25	1-25		
1-26	1-26		
1-27	1-27		
1-28	1-28		
1-29	1-29		
1-30	1-30		

CREATED: [Date]
CHECKED: [Date]
DATE: [Date]

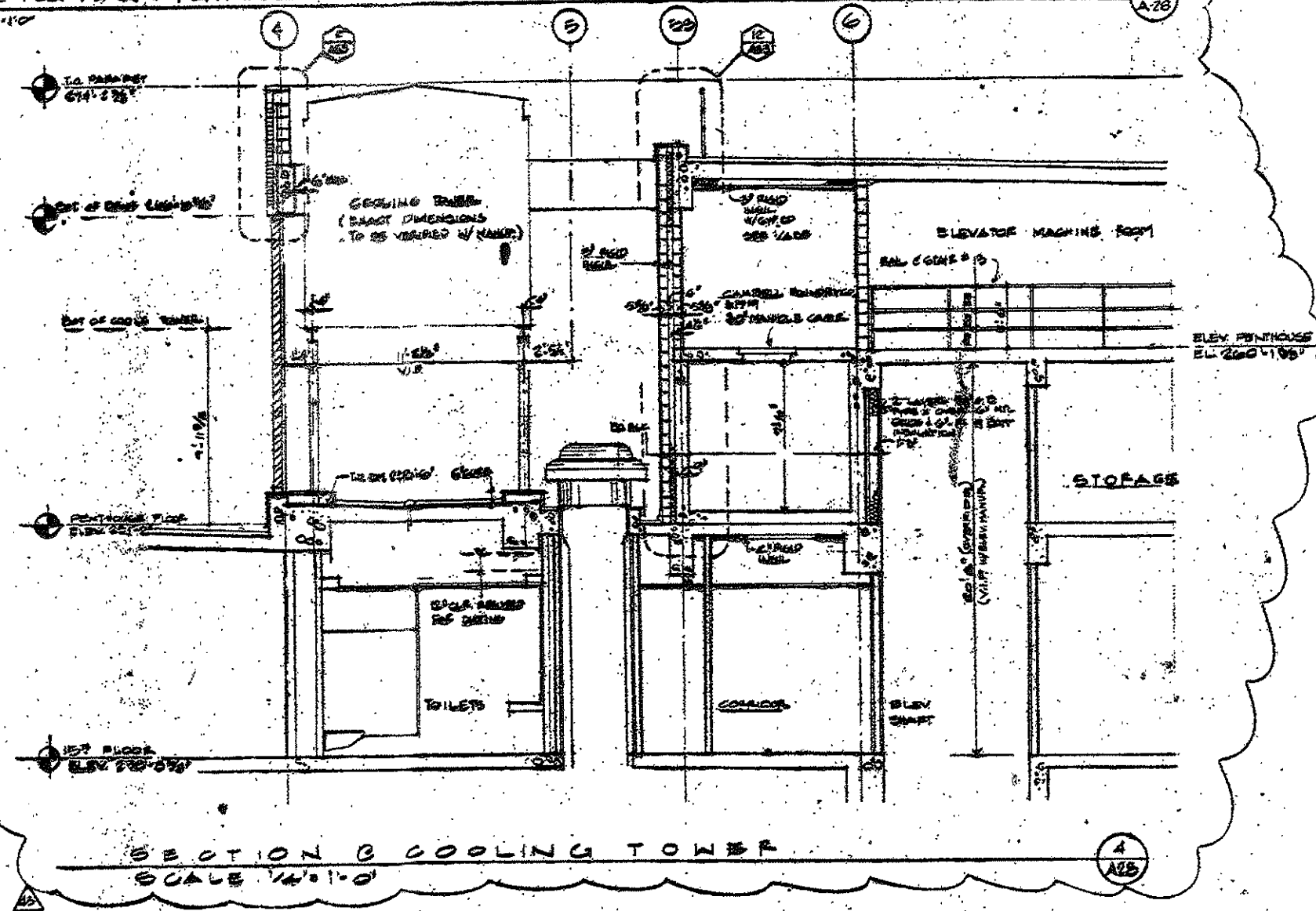
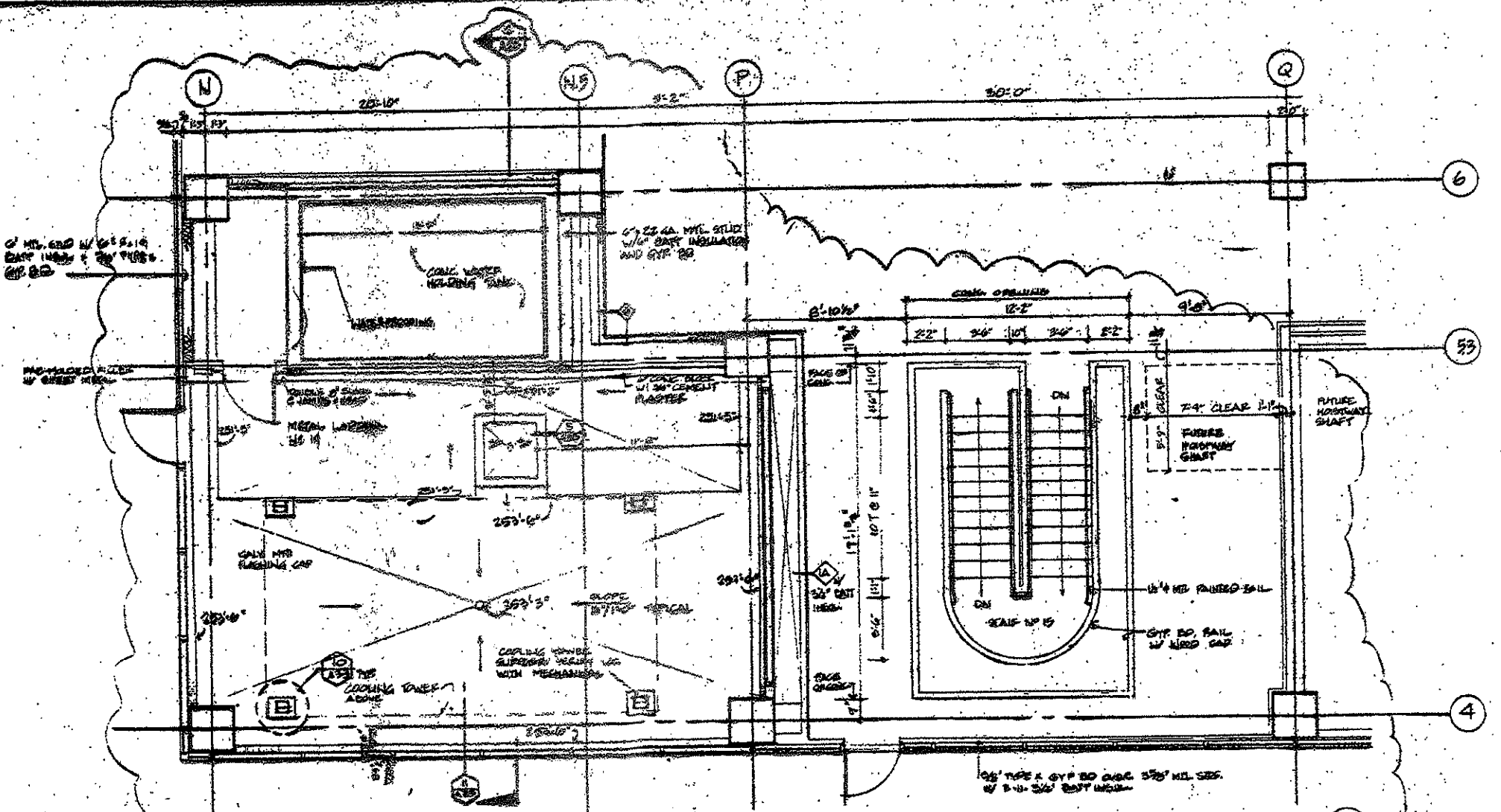
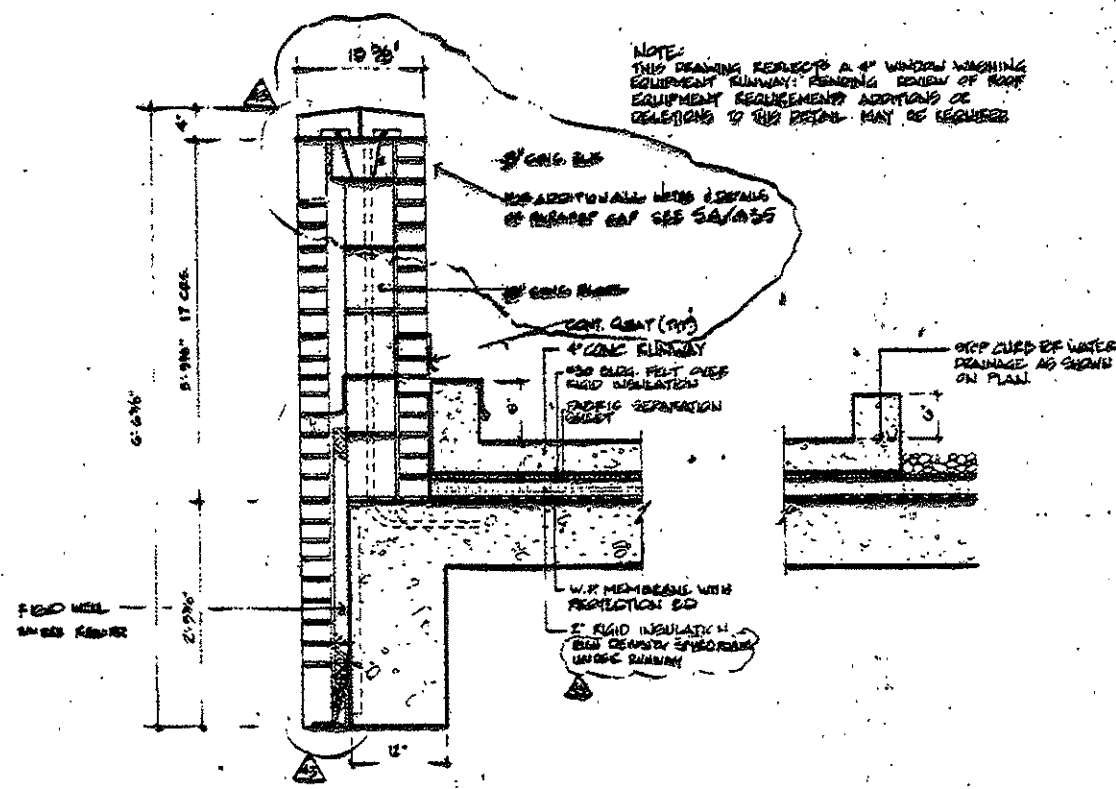
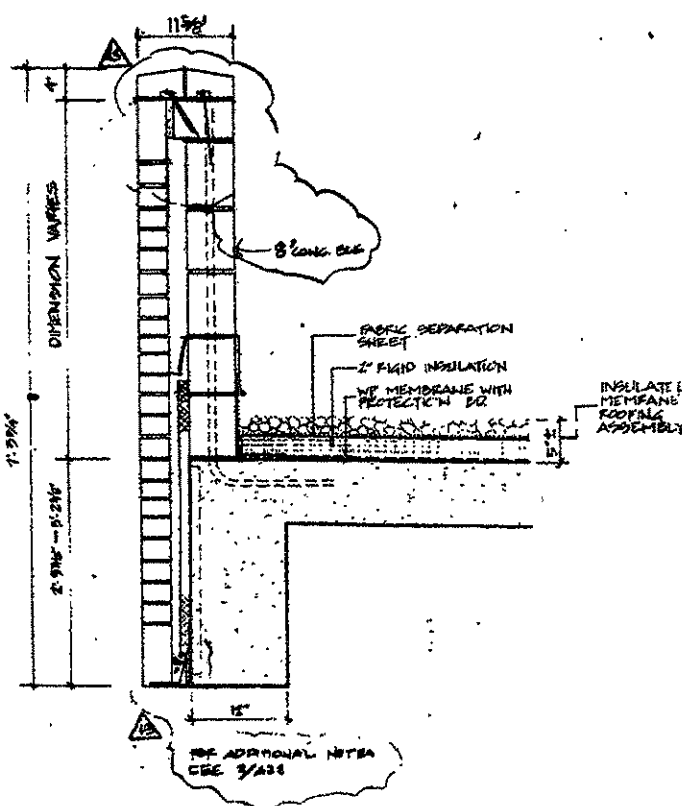

BECKET
WELTON BECKET ASSOCIATES
ARCHITECTS
AND ENGINEERS
1000 MAIN STREET
HARTFORD, CT 06103

XEROX CENTRE
HARTFORD
CONNECTICUT
XEROX-HARTFORD
ASSOCIATES

CONSULTANTS

ARCHITECTURAL
BRENNAN BEER GORMAN
215 Madison Avenue
New York, N.Y. 10022
212-885-7663

MECHANICAL
BURTON AND VAN HOUTEN, INC.
10 North Main Street
New Hartford, CT 06107
203-236-2265

STRUCTURAL
LEV ZETLIN ASSOCIATES
641 Avenue of the Americas
New York, N.Y. 10011
212-741-1300

LANDSCAPE
CR3 Inc.
571 Housatonic Street
Stamford, CT 06907
203-658-1385

NOV 11 1985
NOV 11 1985

NOV 11 1985	NOV 11 1985
-------------	-------------

ROOF DETAILS

DESIGN
CHECKED
DATE
JOB NO.

CONSULTANTS
ARCHITECTURAL
 BRENNAN BEER GORMAN
 55 Madison Avenue
 New York, N.Y. 10022
 212-688-7653
MECHANICAL
 BURTON AND VAN HOUTEN, INC.
 19 North Main Street
 West Hartford, CT 06107
 203-236-2365
STRUCTURAL
 LEV ZETLIN ASSOCIATES
 641 Avenue of the Americas
 New York, N.Y. 10011
 212-741-1300
LANDSCAPE
 CR 3 Inc.
 571 Hopkinton Street
 Simsbury, CT 06070
 203-659-1985

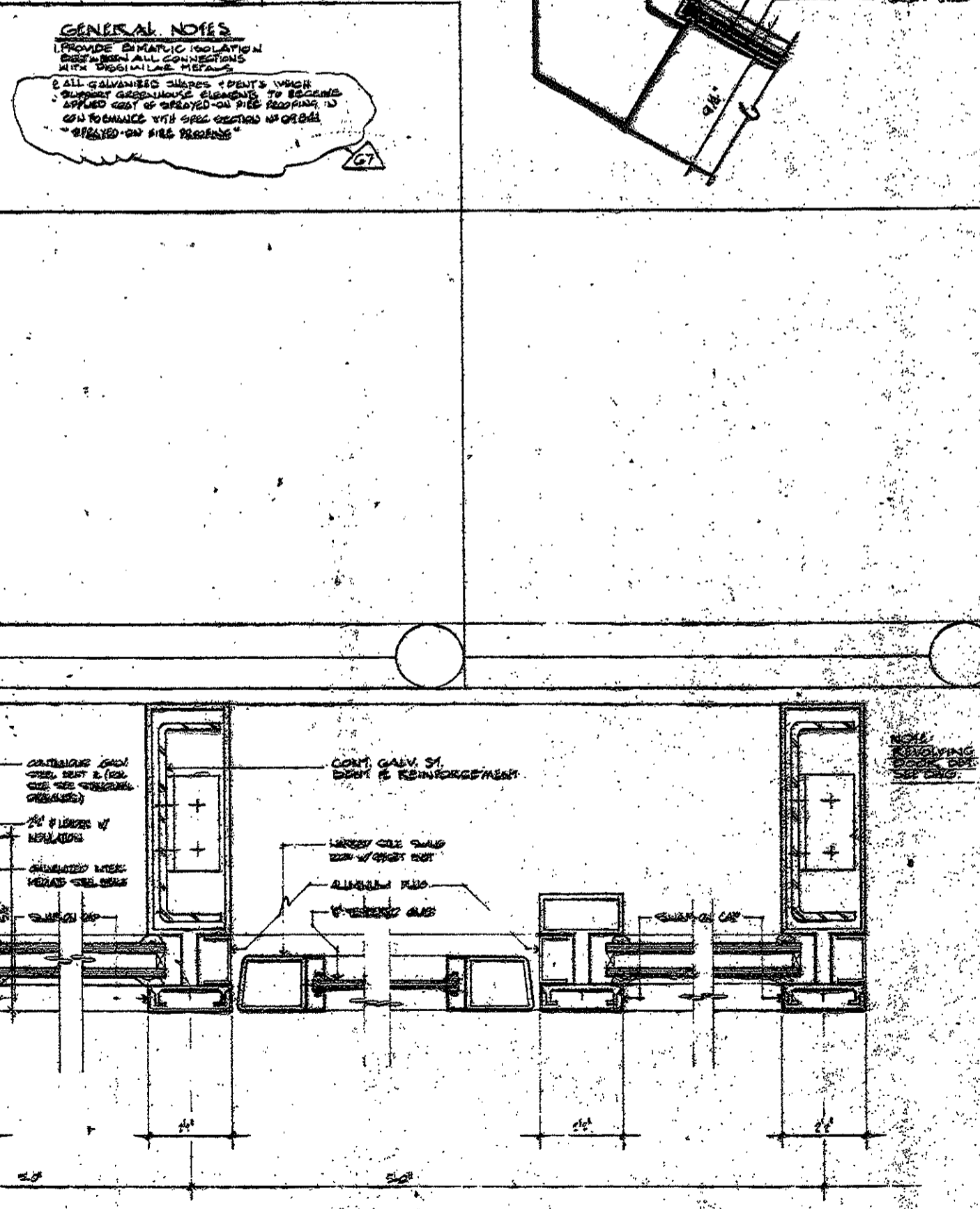
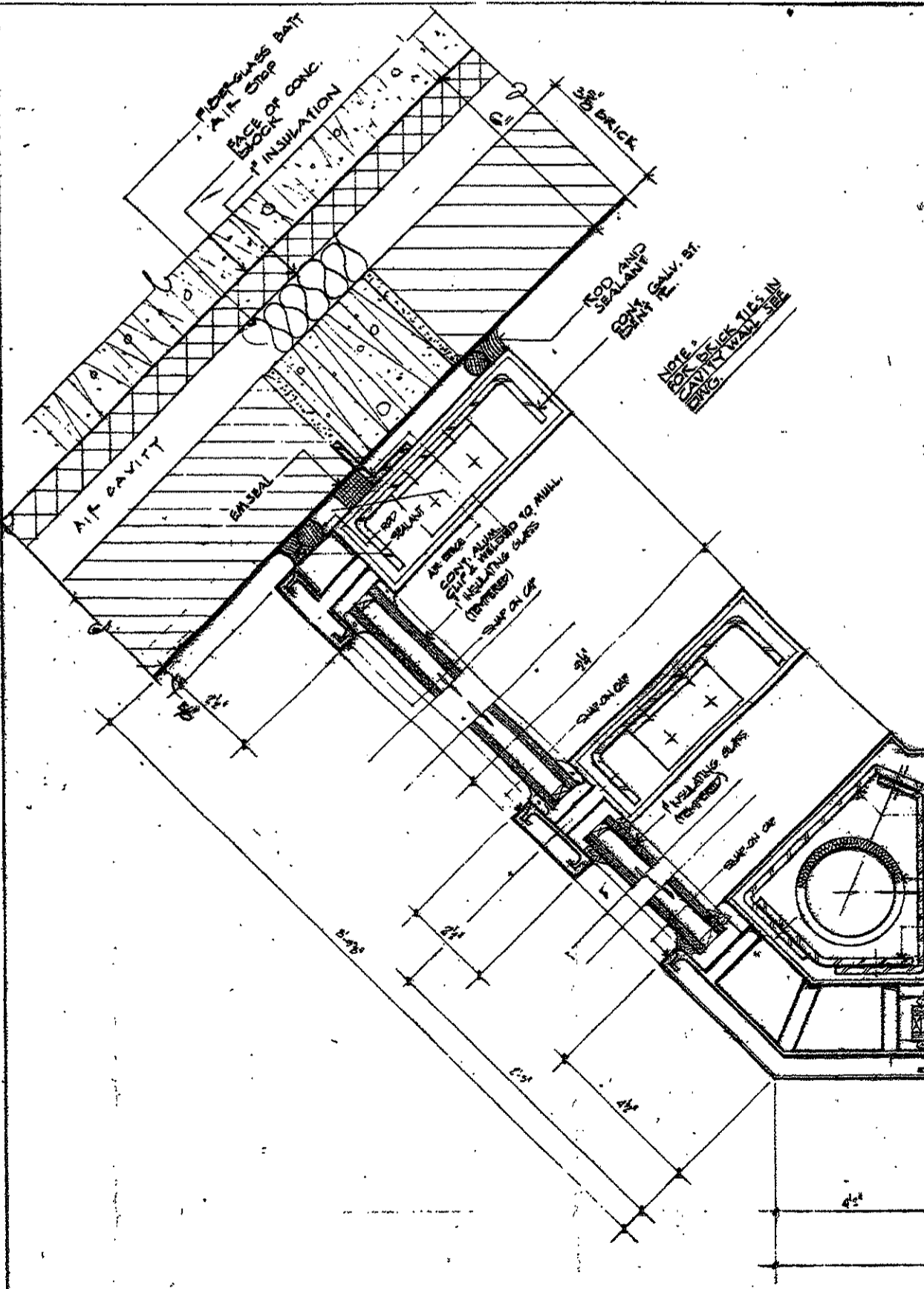
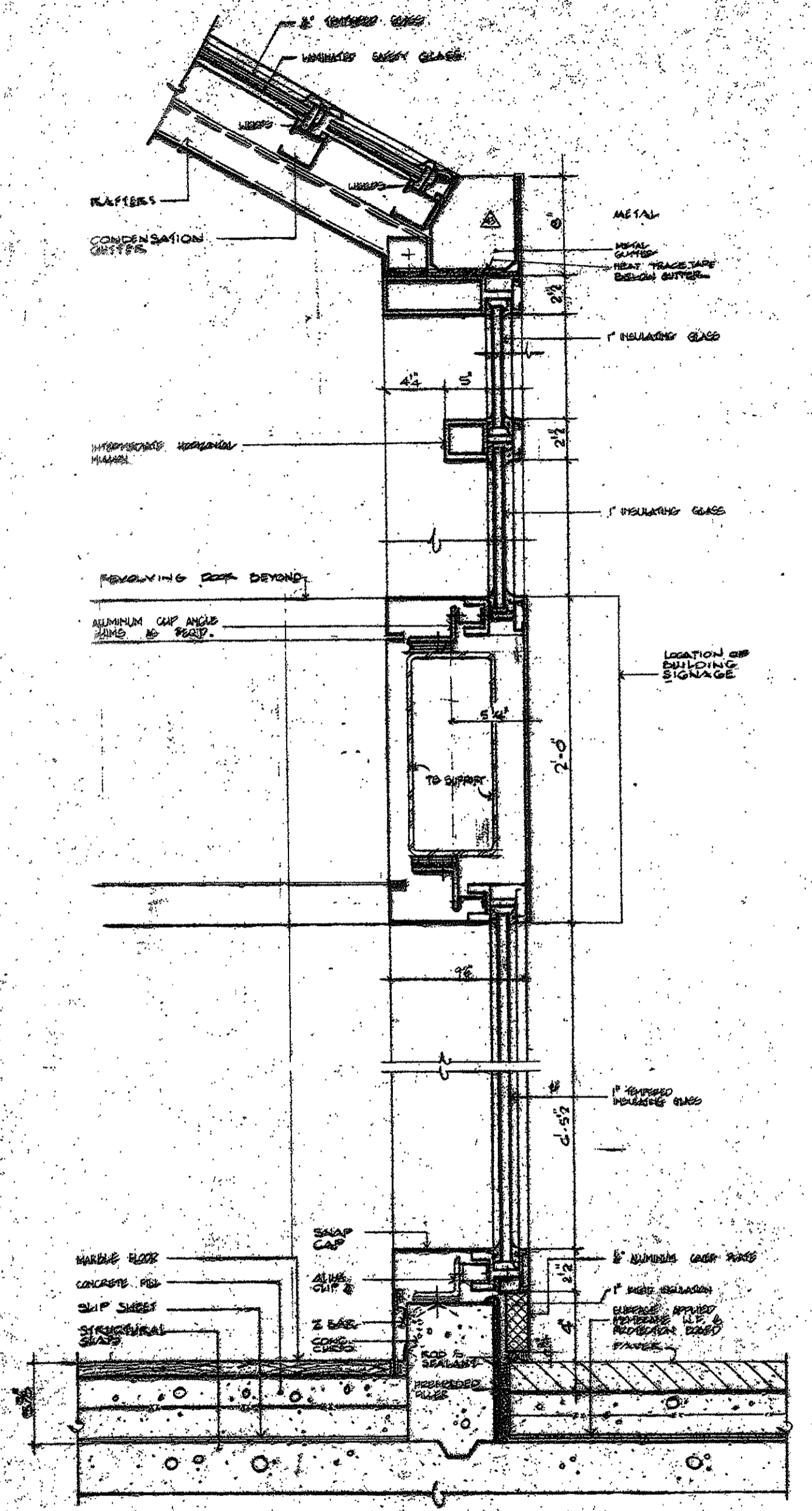
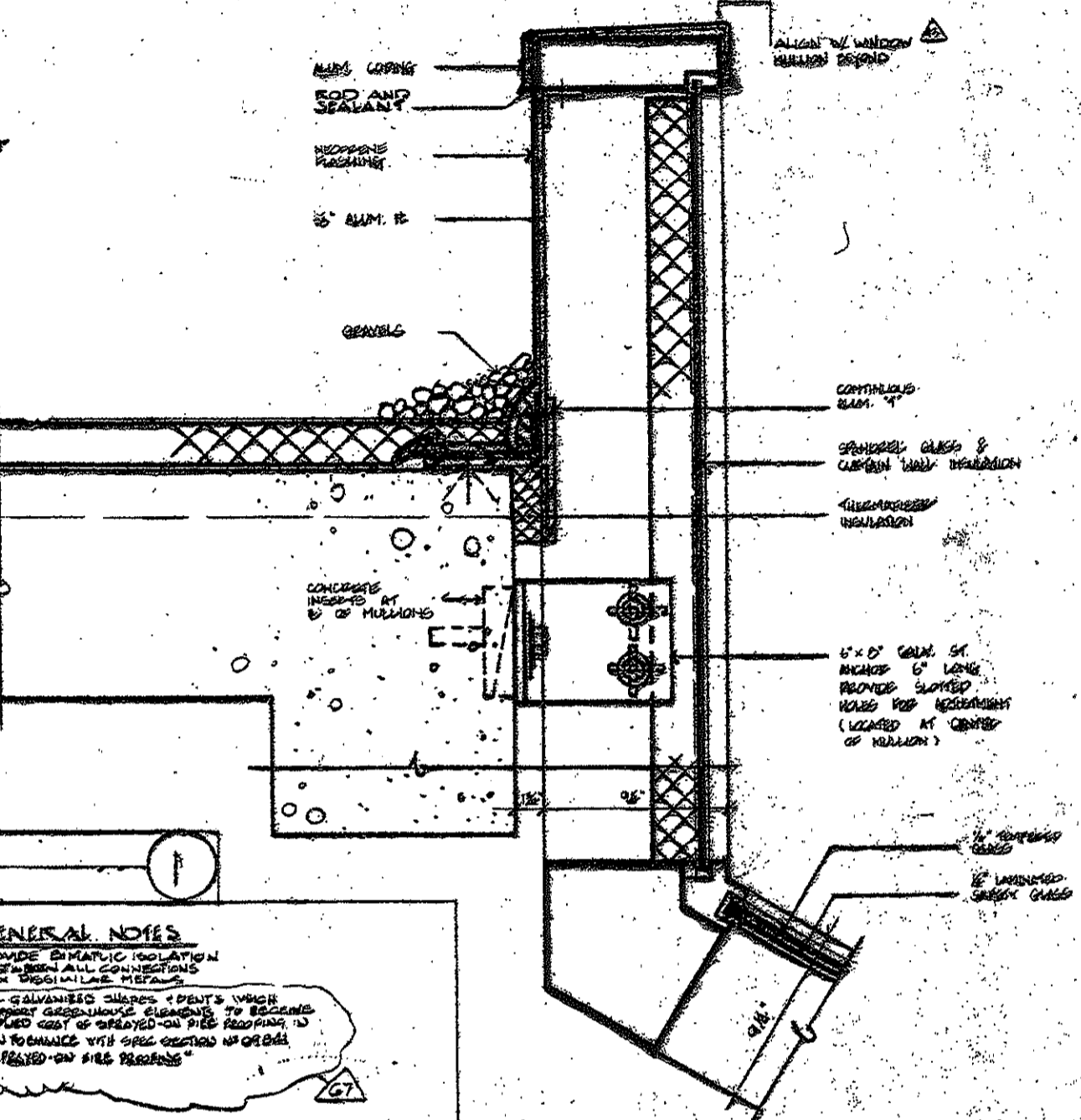
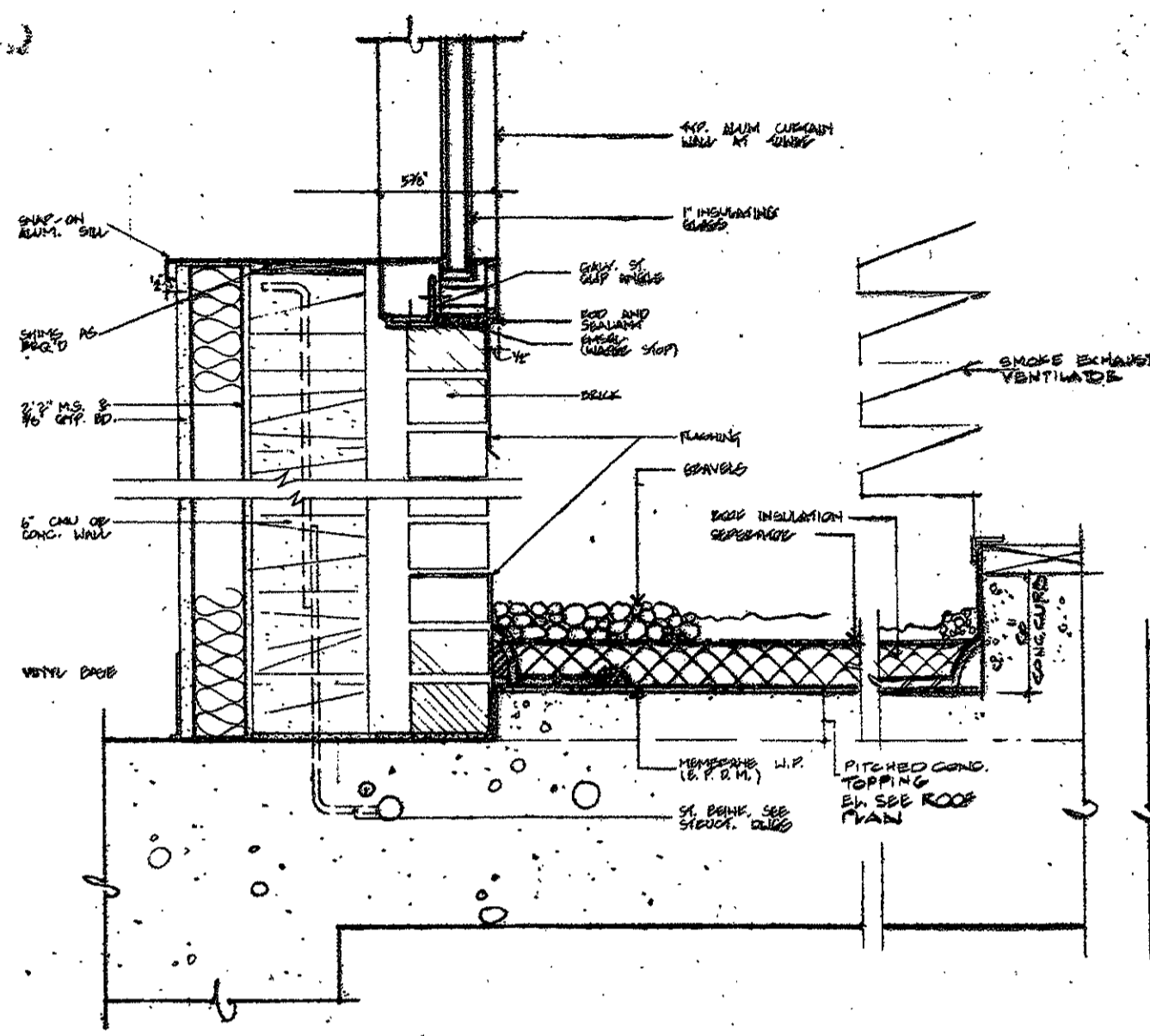

GENERAL NOTES
 1. PROVIDE AIR TIGHT SEALING AND INSULATION WITH INSULATING WEBS.
 2. ALL CHANGES TO THIS DRAWING MUST BE APPROVED BY THE ARCHITECT.
 3. ALL CHANGES TO THIS DRAWING MUST BE APPROVED BY THE ARCHITECT.
 4. ALL CHANGES TO THIS DRAWING MUST BE APPROVED BY THE ARCHITECT.
 5. ALL CHANGES TO THIS DRAWING MUST BE APPROVED BY THE ARCHITECT.

NO.	DESCRIPTION	DATE	BY
1	ISSUED FOR PERMITTING		
2	ISSUED FOR PERMITTING		
3	ISSUED FOR PERMITTING		
4	ISSUED FOR PERMITTING		
5	ISSUED FOR PERMITTING		

GREENHOUSE SECTIONS AND DETAILS

DRAWN: [Name]
 CHECKED: [Name]
 DATE: [Date]
 OF NO. 100

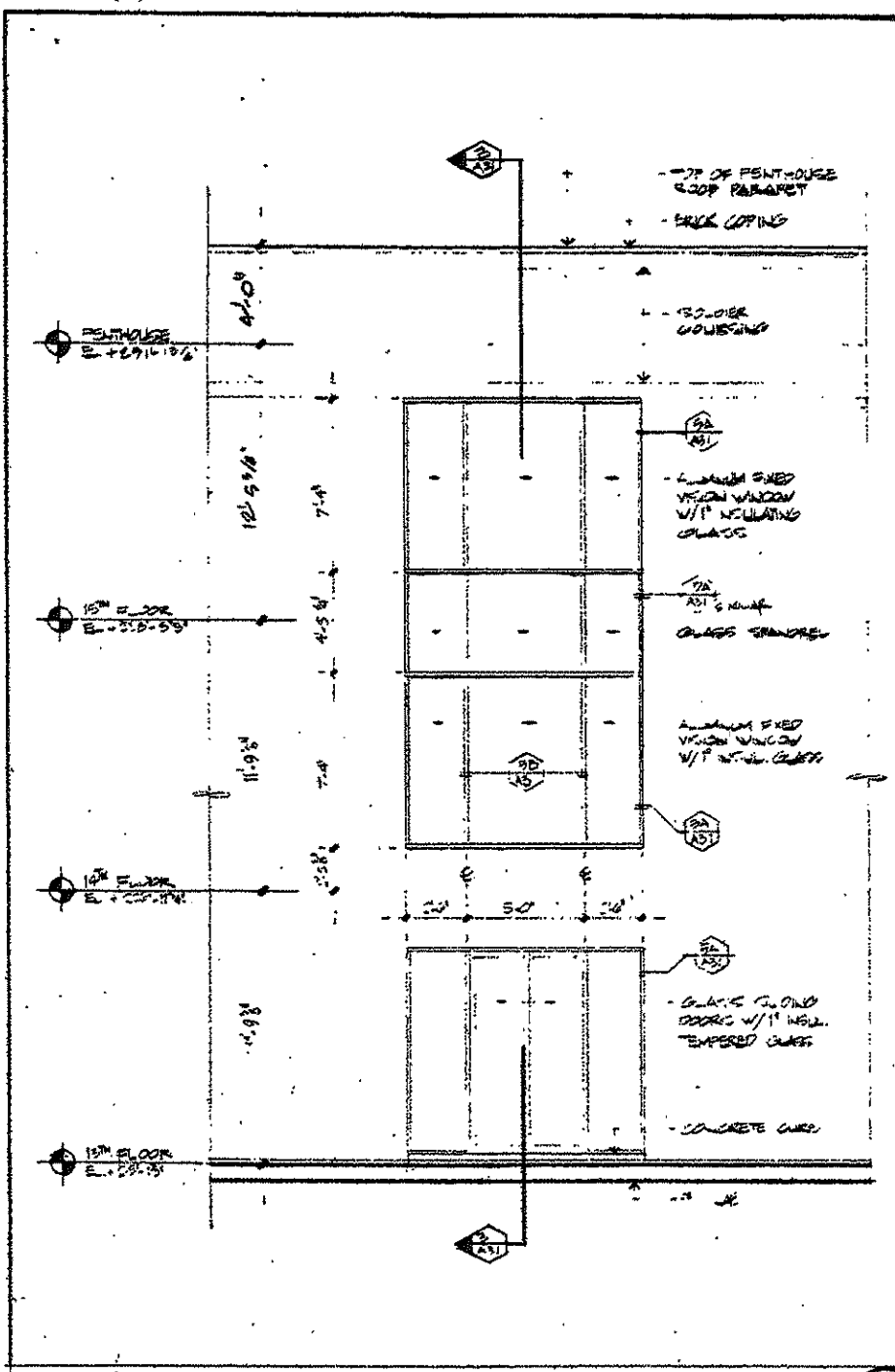

TYPICAL WINDOW WALL ELEVATION
SCALE 1/4" = 1'-0"

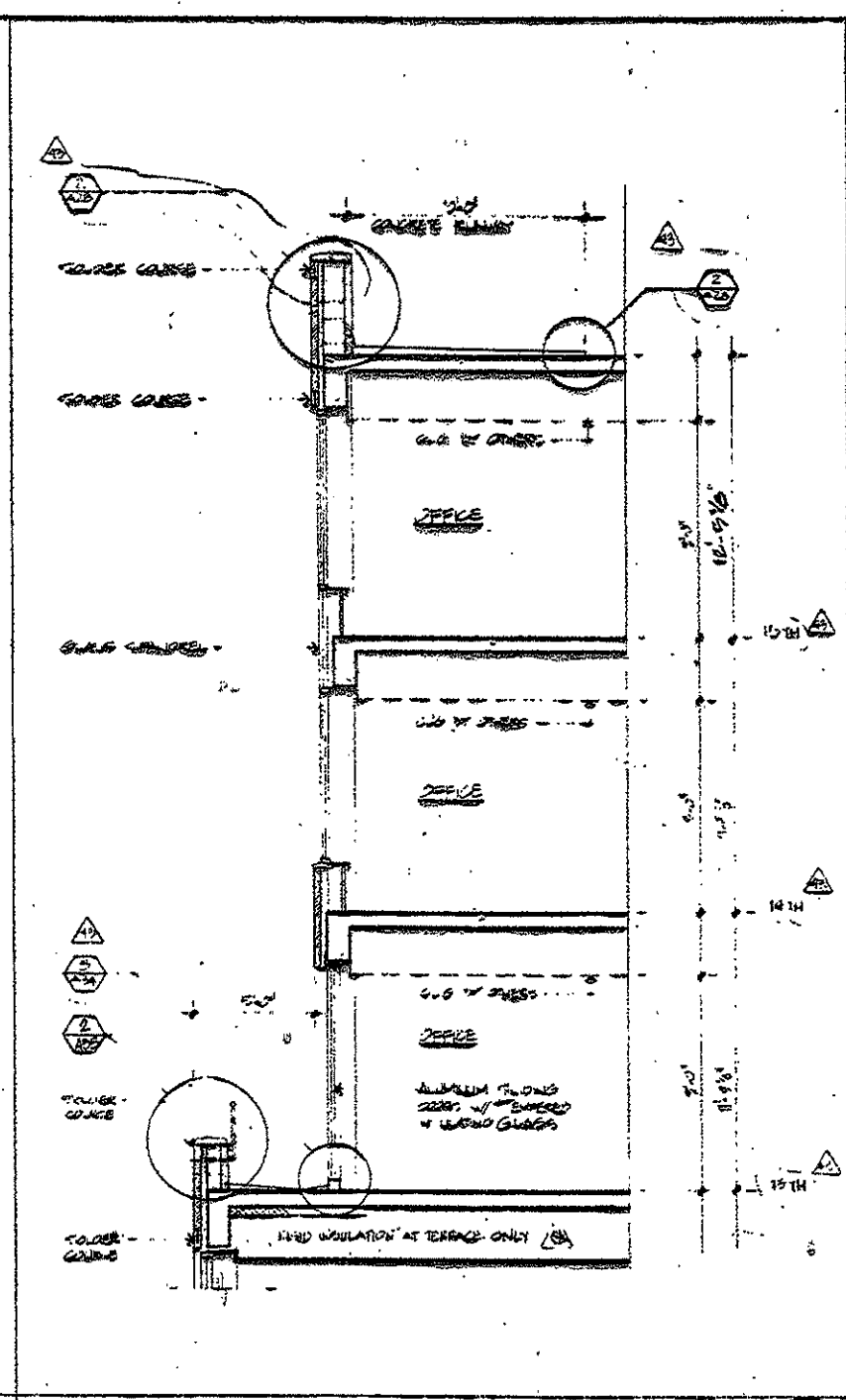

TYPICAL WINDOW WALL SECTION
SCALE 1/4" = 1'-0"

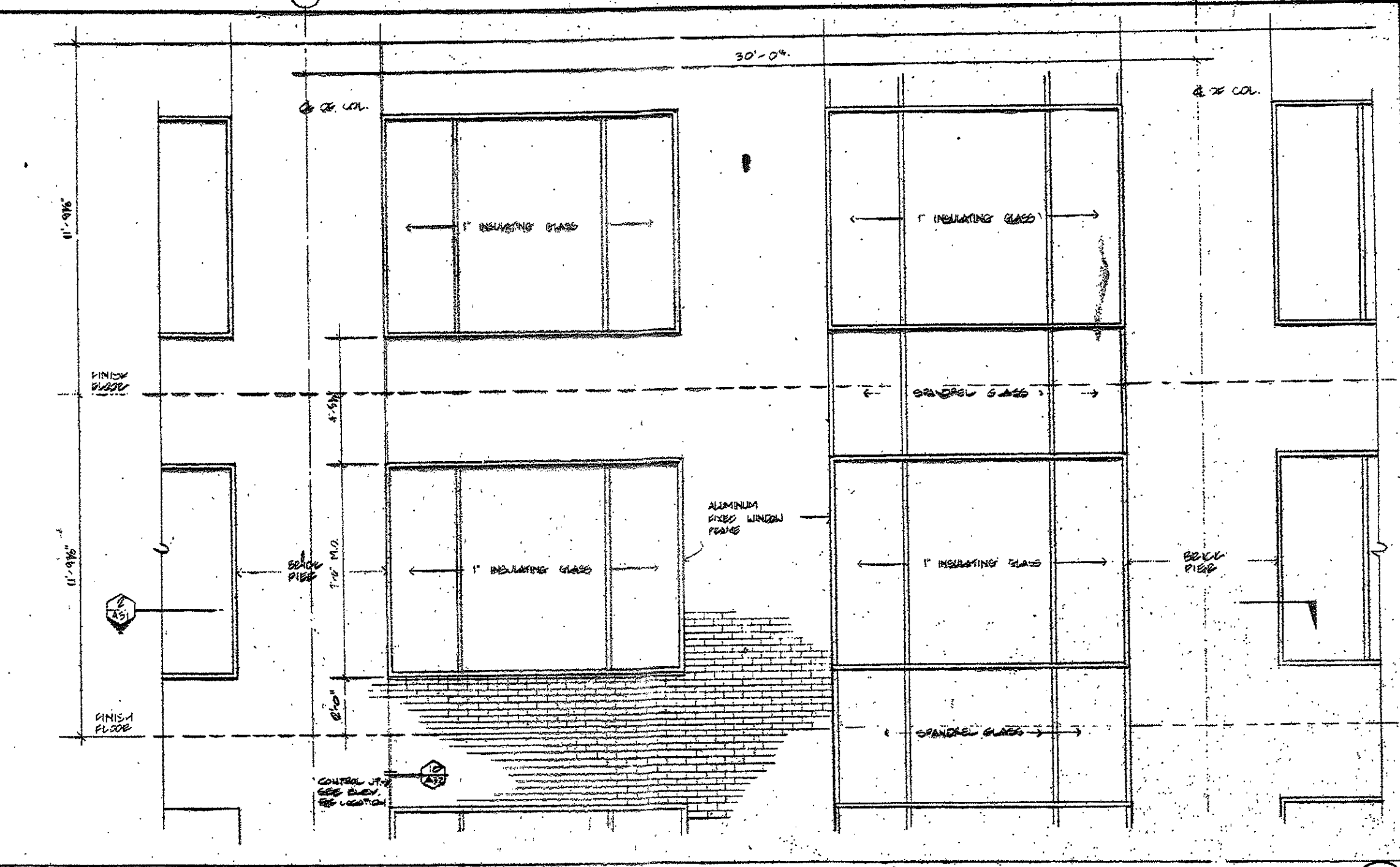

TYPICAL PART TOWER ELEVATION
SCALE 1/8" = 1'-0"

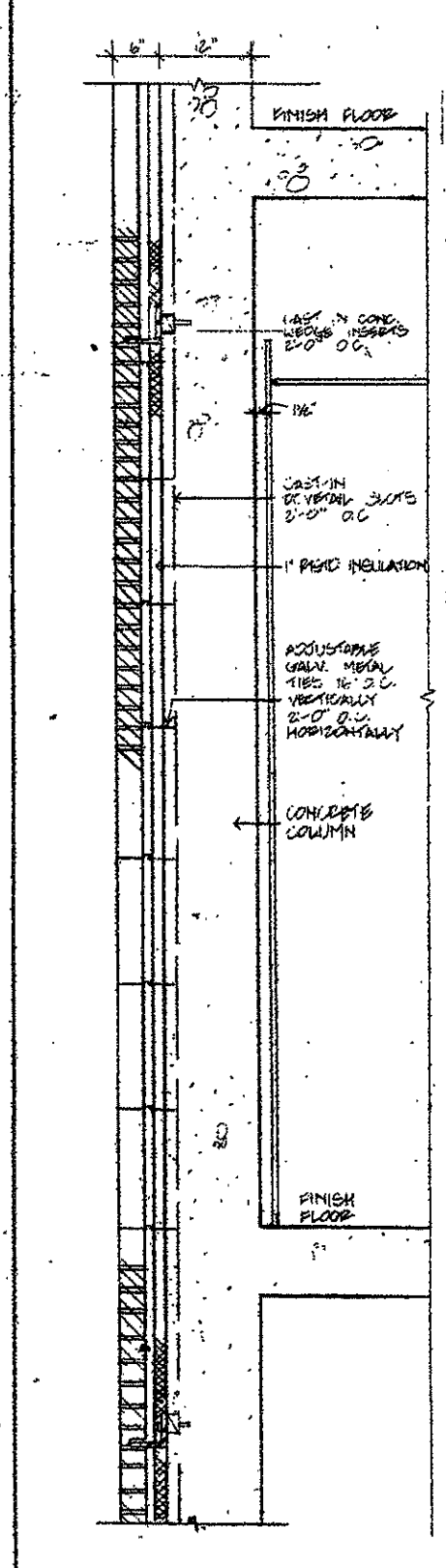

WALL SECTION
SCALE 1/4" = 1'-0"

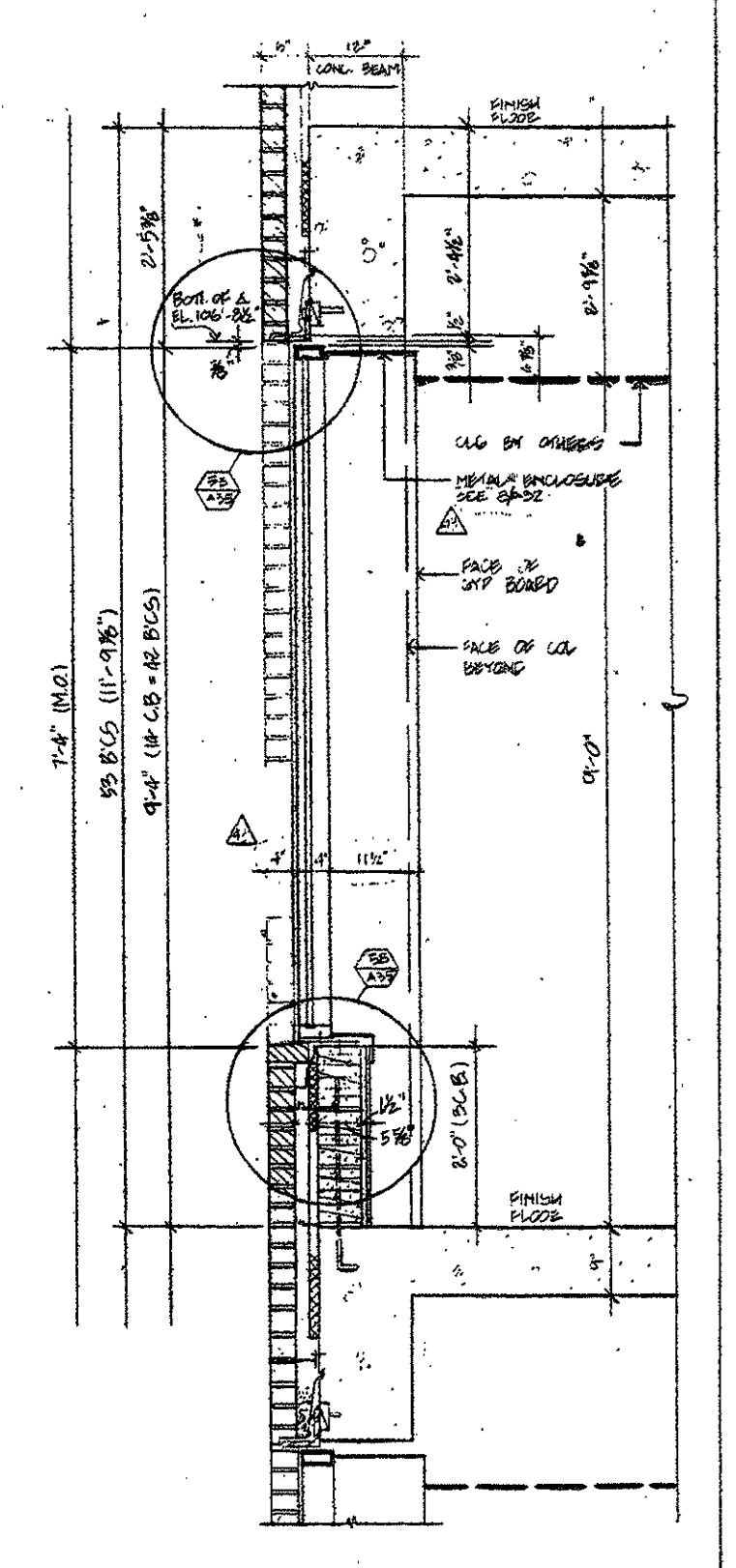

WALL SECTION
SCALE 1/4" = 1'-0"

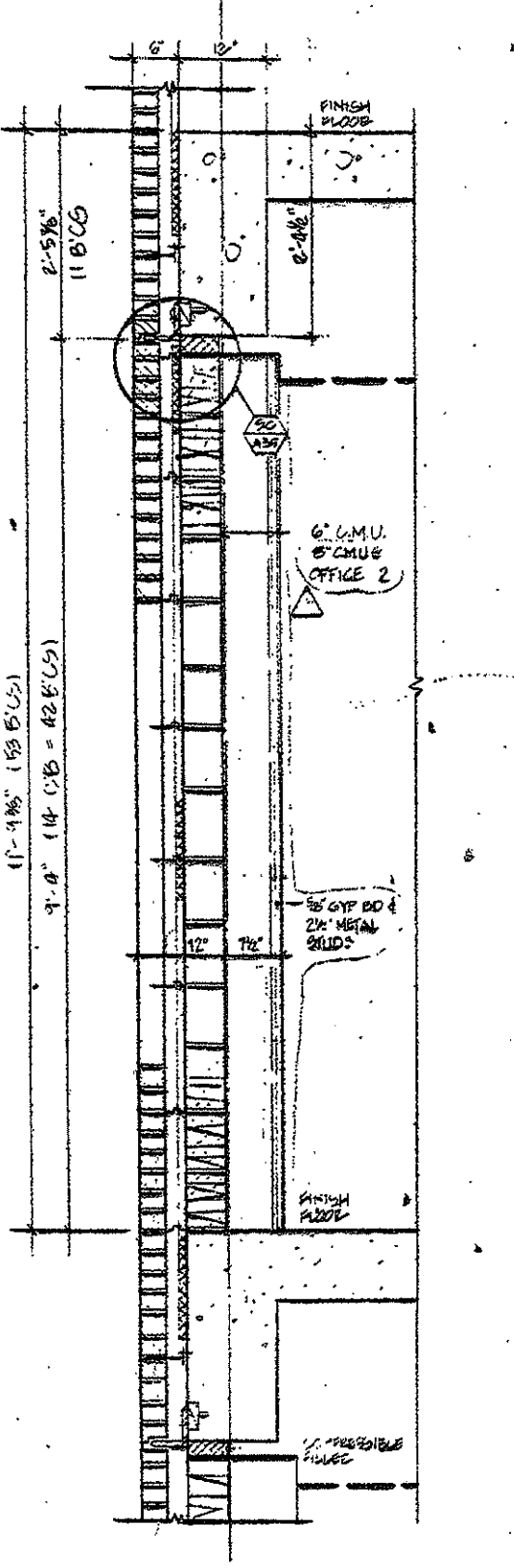

WALL SECTION
SCALE 1/4" = 1'-0"

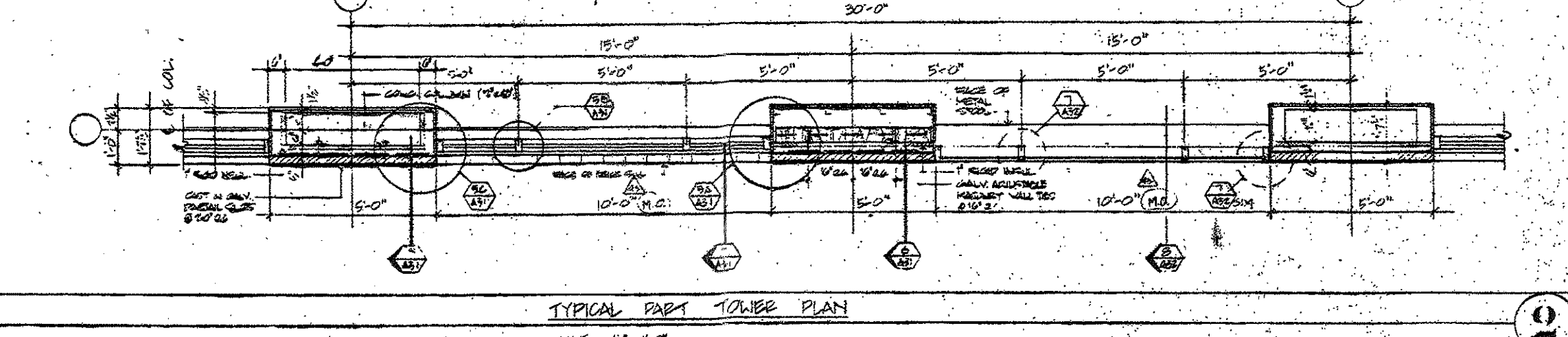

TYPICAL PART TOWER PLAN
SCALE 1/8" = 1'-0"

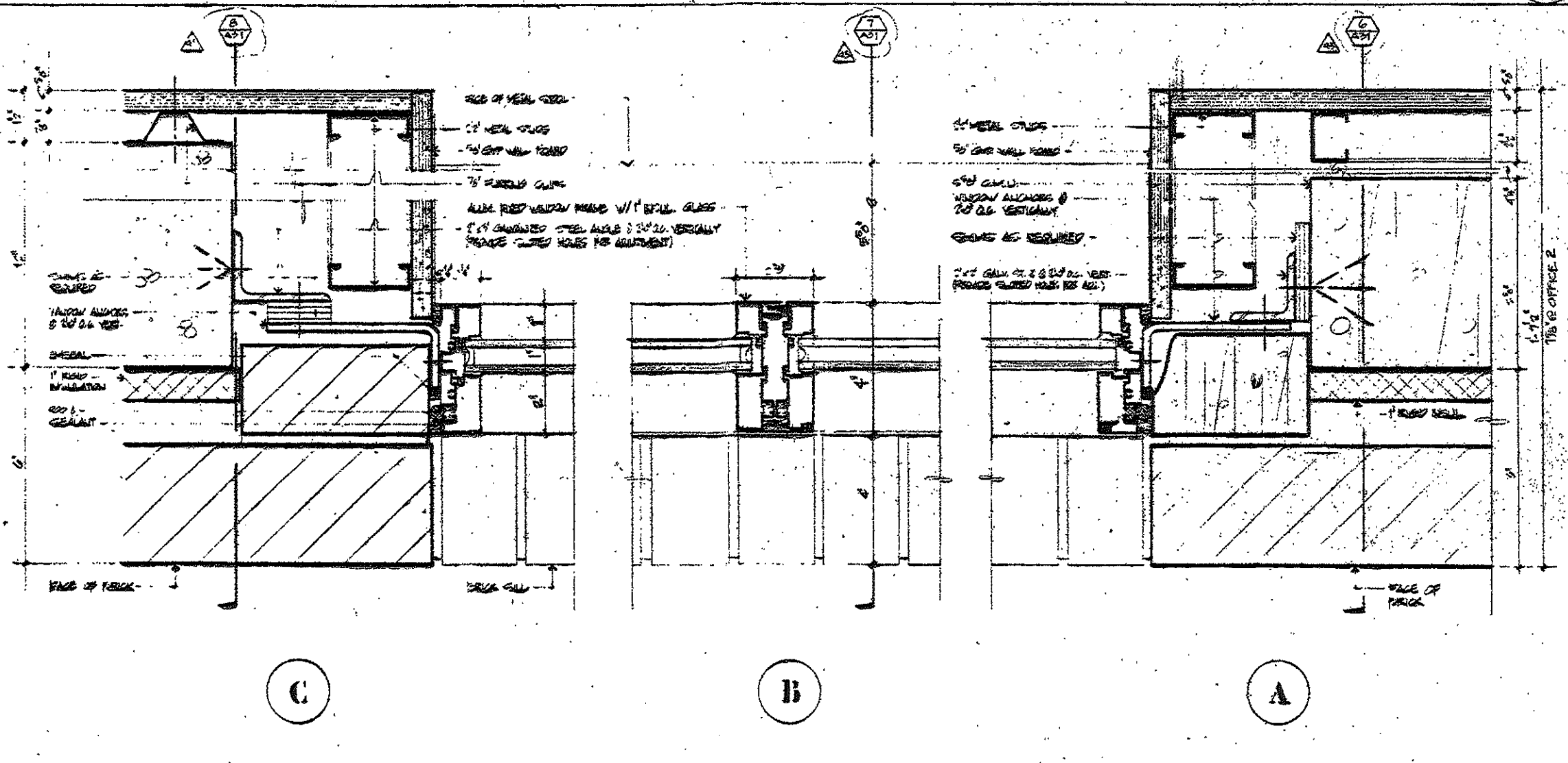

TYPICAL TOWER WINDOW JAMB DETAIL
SCALE 1/2" = 1'-0"

11/78	A	CLARIFICATION #22
11/80	B	END PACKAGE #13
		BY G.A. HARRIS, G.A.
		DATE: NO. REVISIONS

TYPICAL TOWER WINDOW WALL ELEVATION, SECTION AND DETAILS.

DESIGN: J.A.
CHECKED: []
DATE: []
JOB NO. 1008

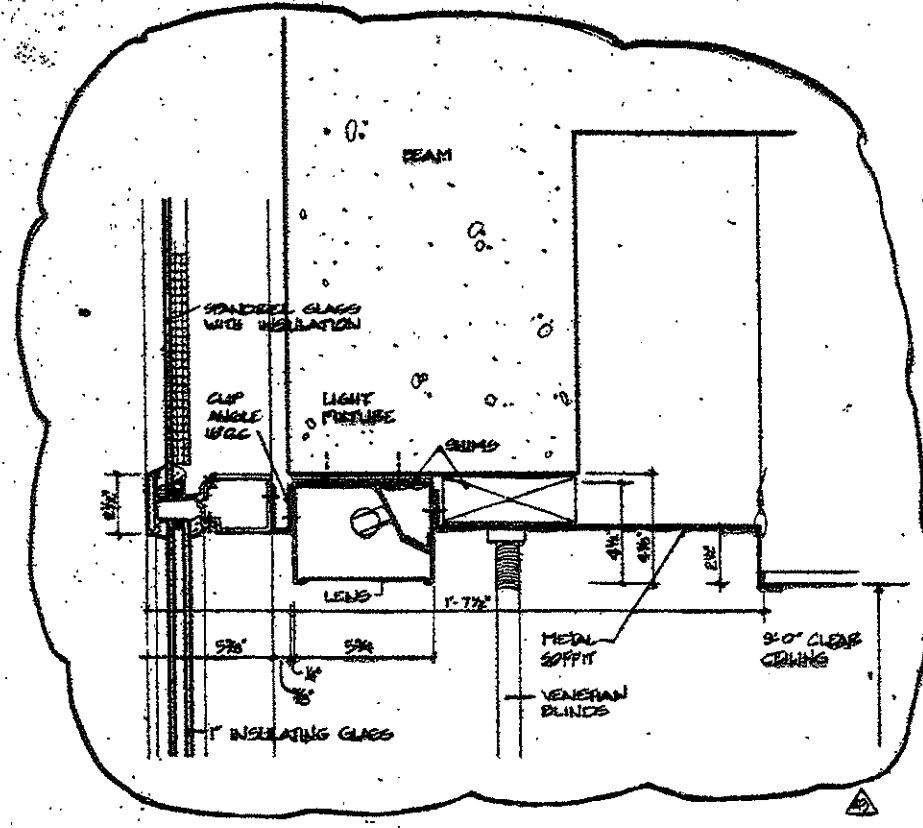

LIGHT FIXTURE @ CURTAIN WALL OVER ENTRANCE
SCALE 3" = 1'-0"
10

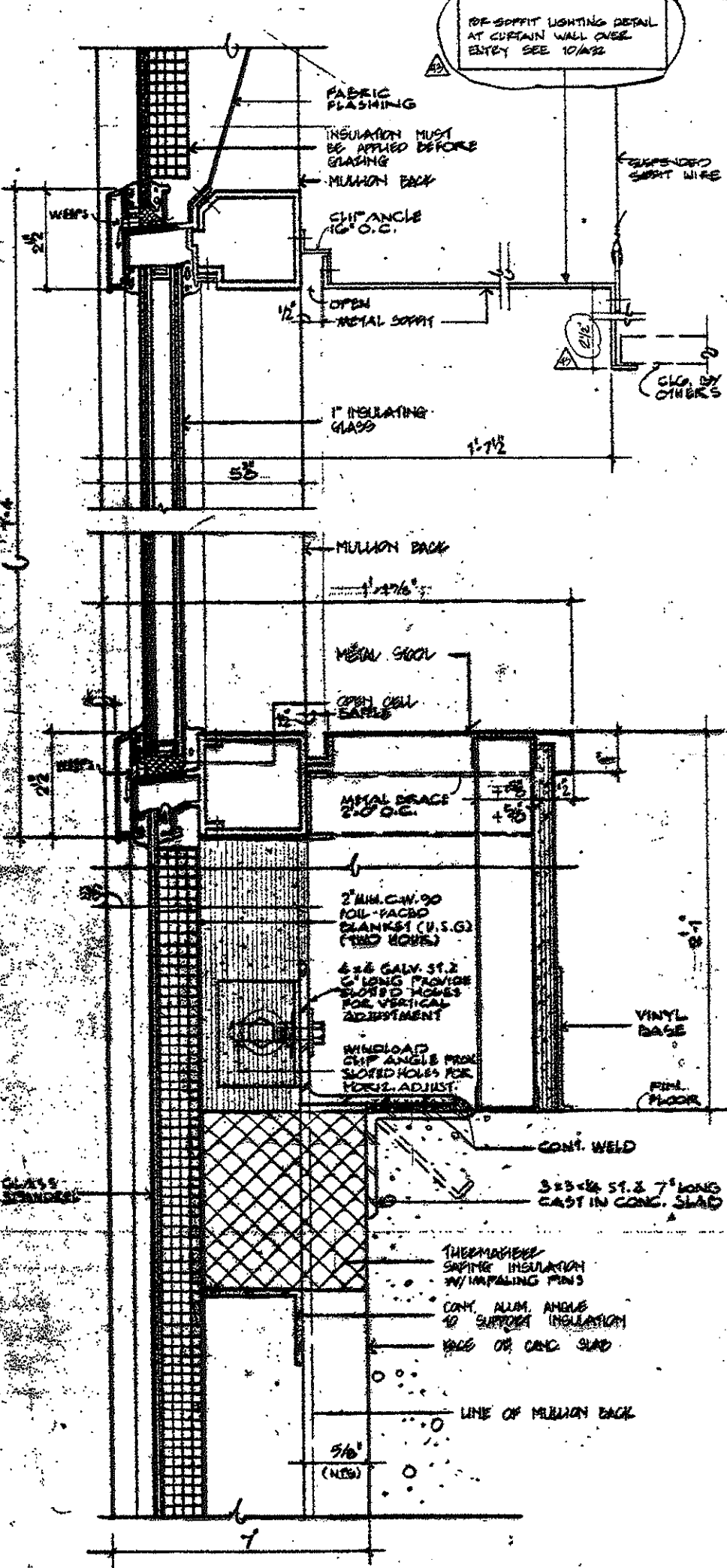

TYPICAL ALUMINUM CURTAIN WALL DETAIL
SCALE 1/8" = 1'-0"
8

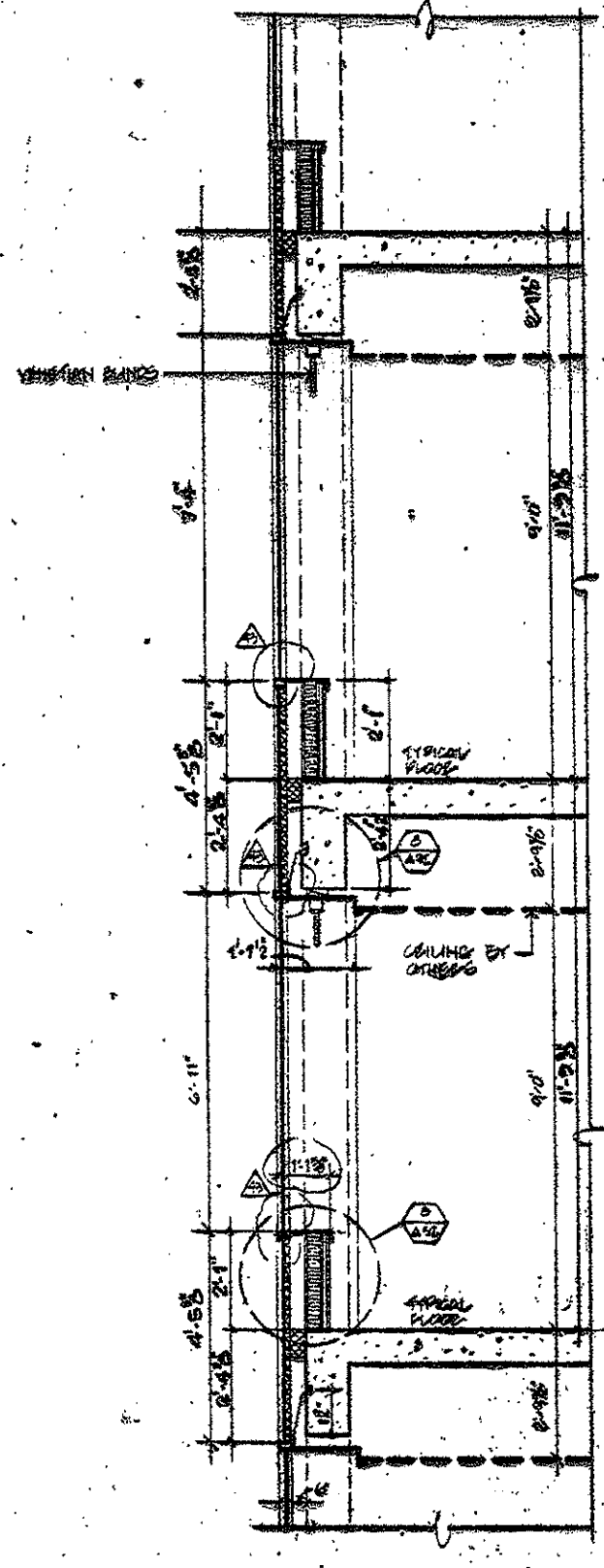

TYPICAL WALL SECTION (CURTAIN WALL)
SCALE 1/2" = 1'-0"
3

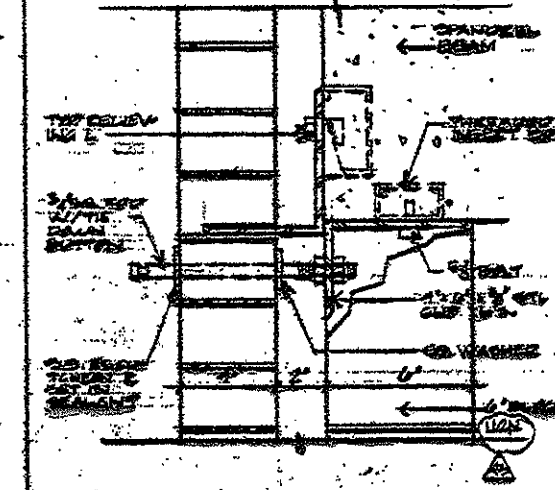
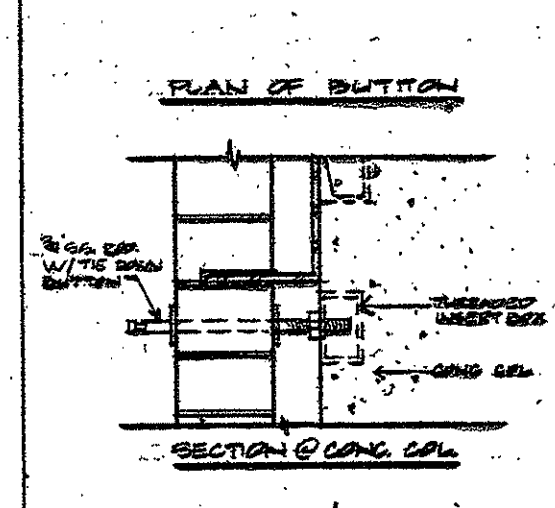
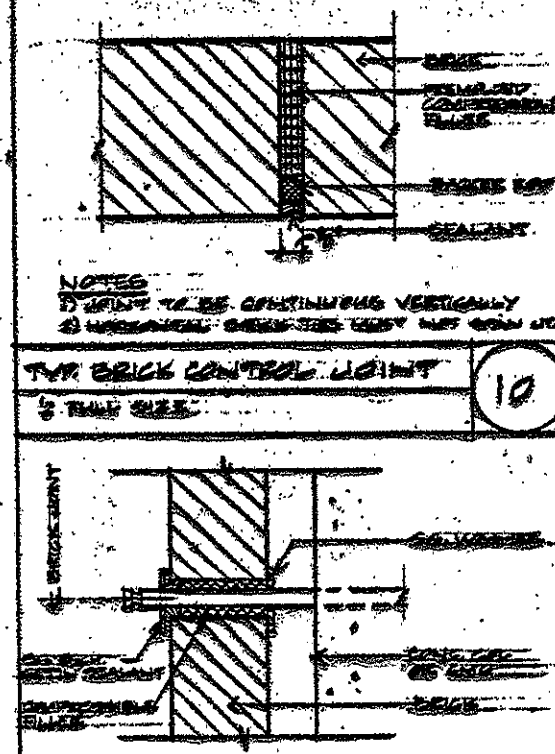

THE DRAWN BUTTON DETAILS
SCALE 3/8" = 1'-0"
4

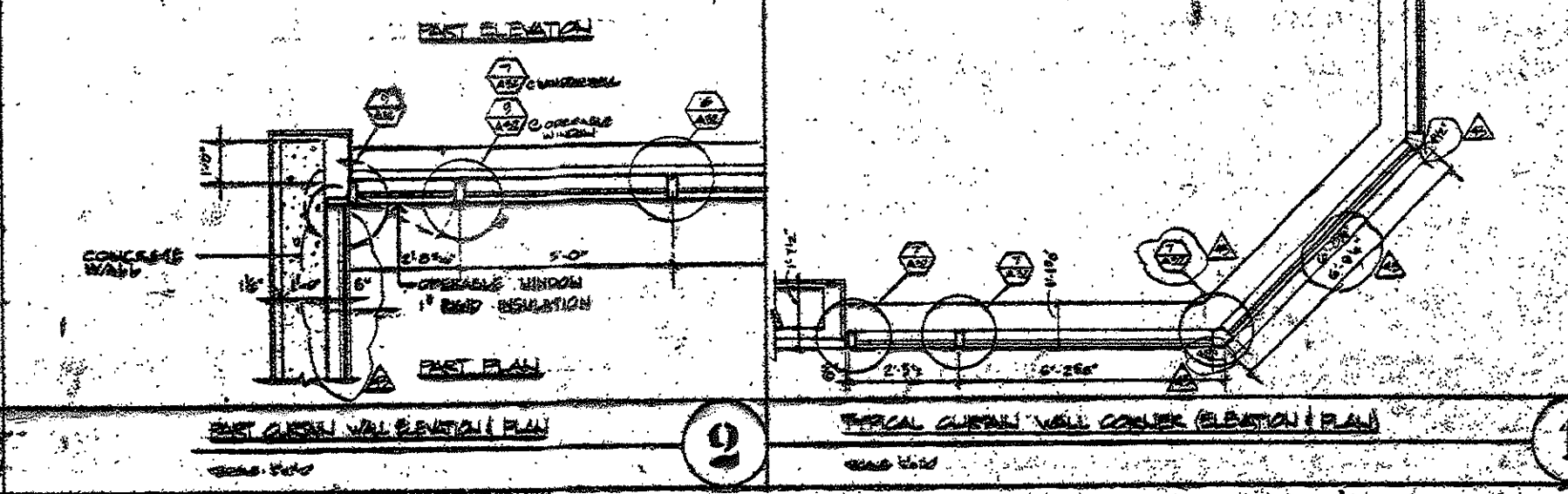
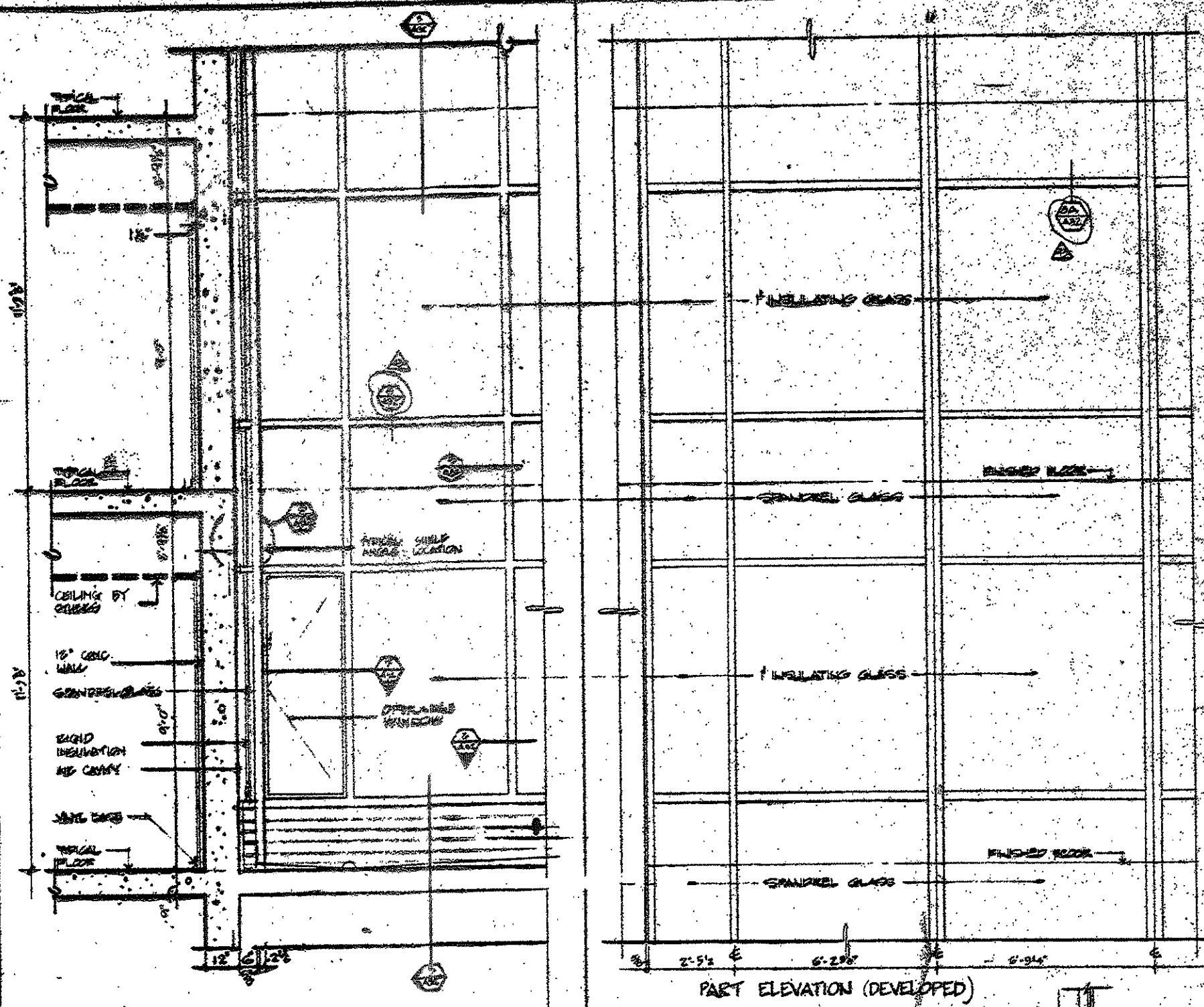

TYPICAL CURTAIN WALL CORNER (ELEVATION PLAN)
SCALE 1/2" = 1'-0"
1

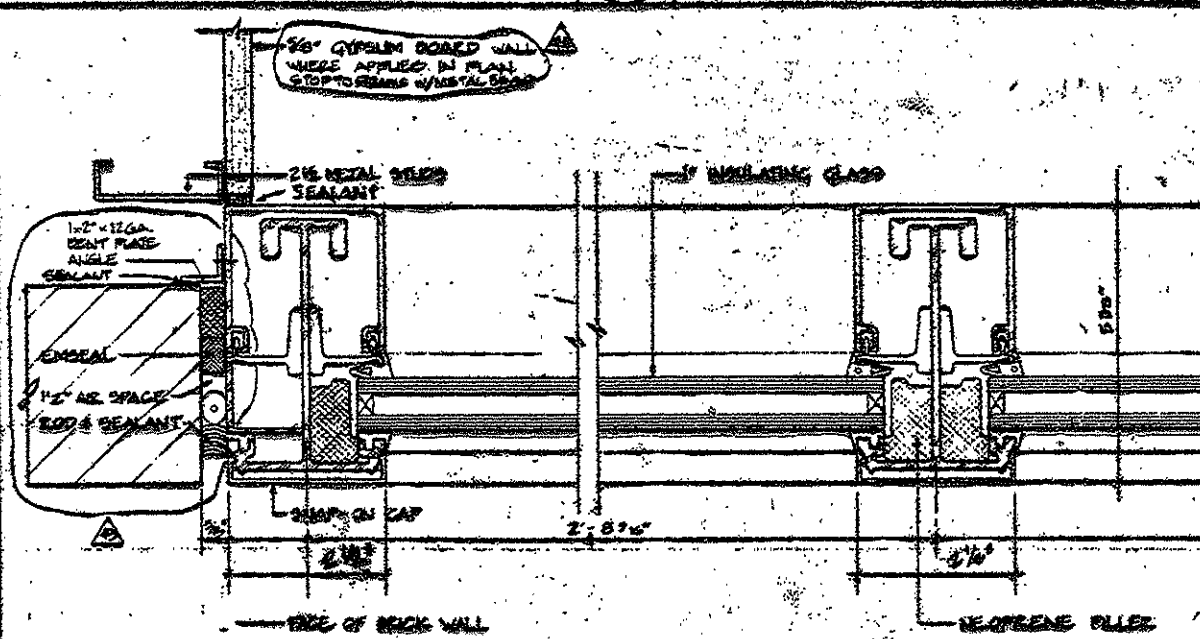

TYPICAL JAMB AND MULLION DETAIL
SCALE = NPS (SEE DRAWING FOR TYPICAL WEDGE CORNER DETAIL)
7

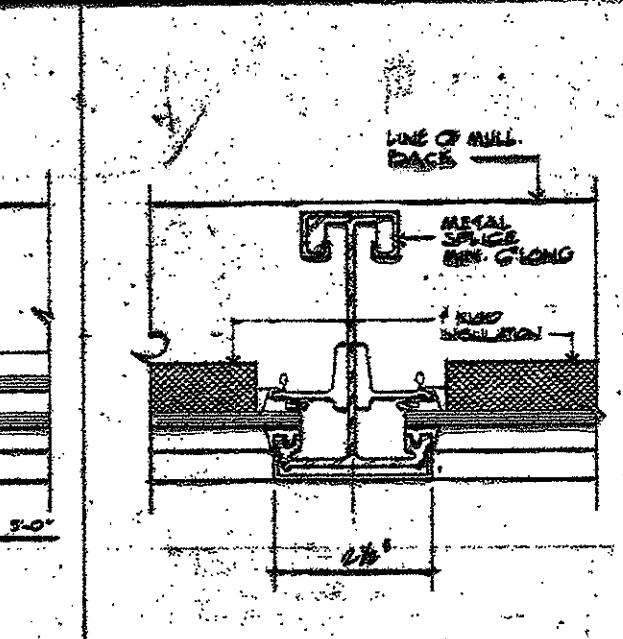

SPACE DETAIL @ SPANDREL
SCALE = NPS
6

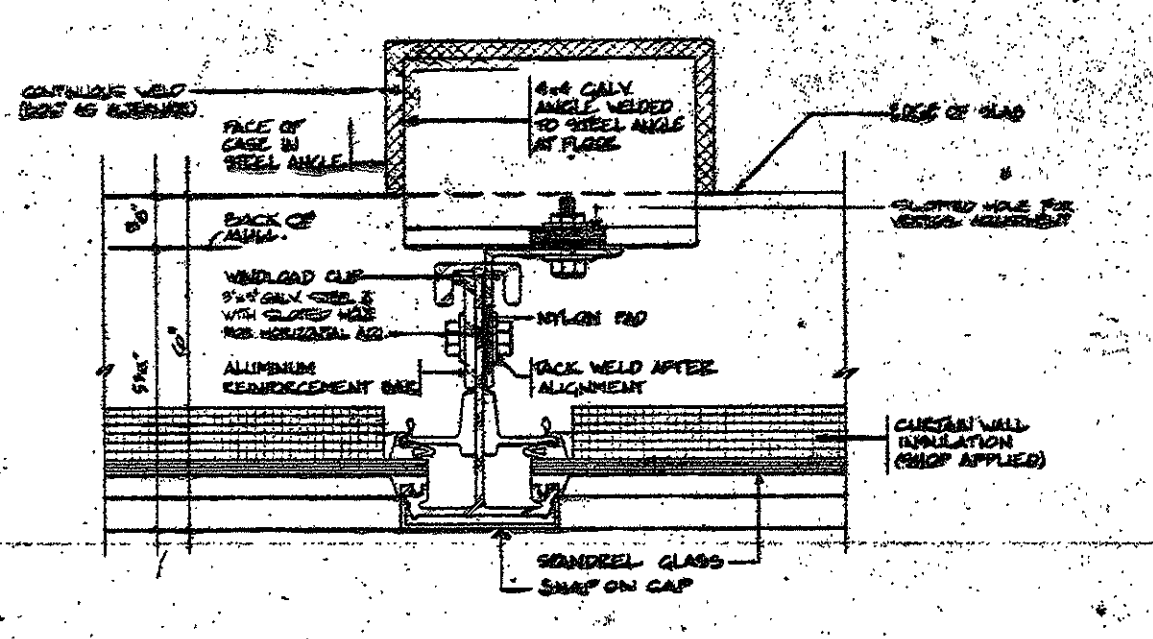

TYPICAL ANCHOR DETAIL
SCALE NPS
5

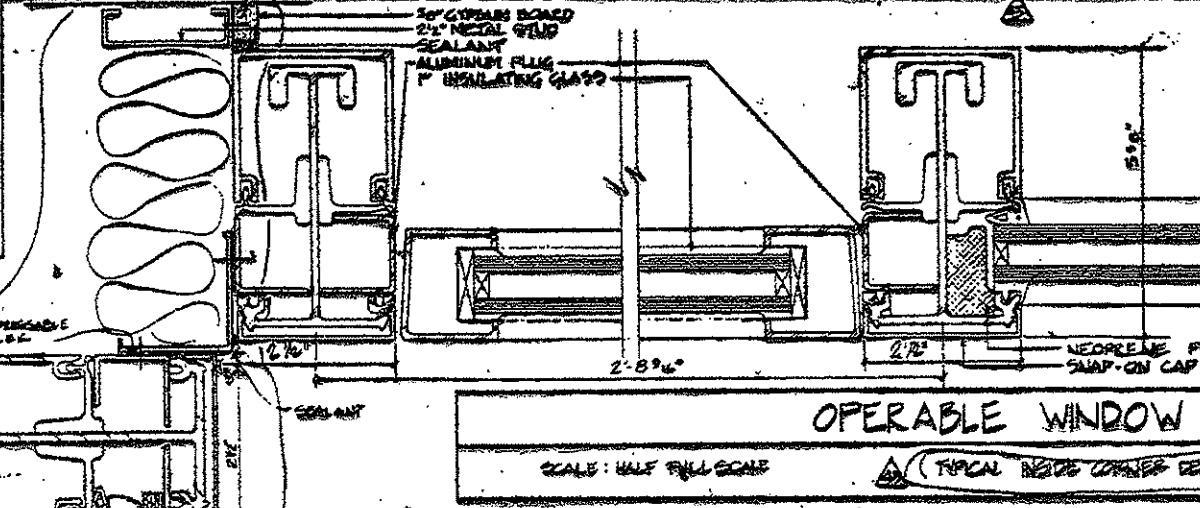

OPERABLE WINDOW DETAIL
SCALE: HALF FULL SIZE (TYPICAL WEDGE CORNER DETAIL @ CURTAIN WALL)
9

NO. 1102	REVISION

TYPICAL TOWER CURTAIN WALL ELEVATIONS AND DETAILS

DATE: 11/10/84
CHECKED: [Signature]
DATE: [Signature]
SCALE: 1/2" = 1'-0"
JOB NO. 1102

CONSULTANTS

ARCHITECTURAL

BRENNAN BEER FOREMAN
357 Main Street
New York, NY 10013
212-697-2663

MECHANICAL

BURTON AND VAN HEUTEN INC.
10 North Main Street
New Hartford, CT 06108
203-238-2365

STRUCTURAL

LEV ZELIN ASSOCIATES
641 Avenue of the Americas
New York, NY 10011
212-661-1300

LANDSCAPE

CR3 Inc.
571 Hopkinton Street
Storrsbury, CT 06270
203-658-1383

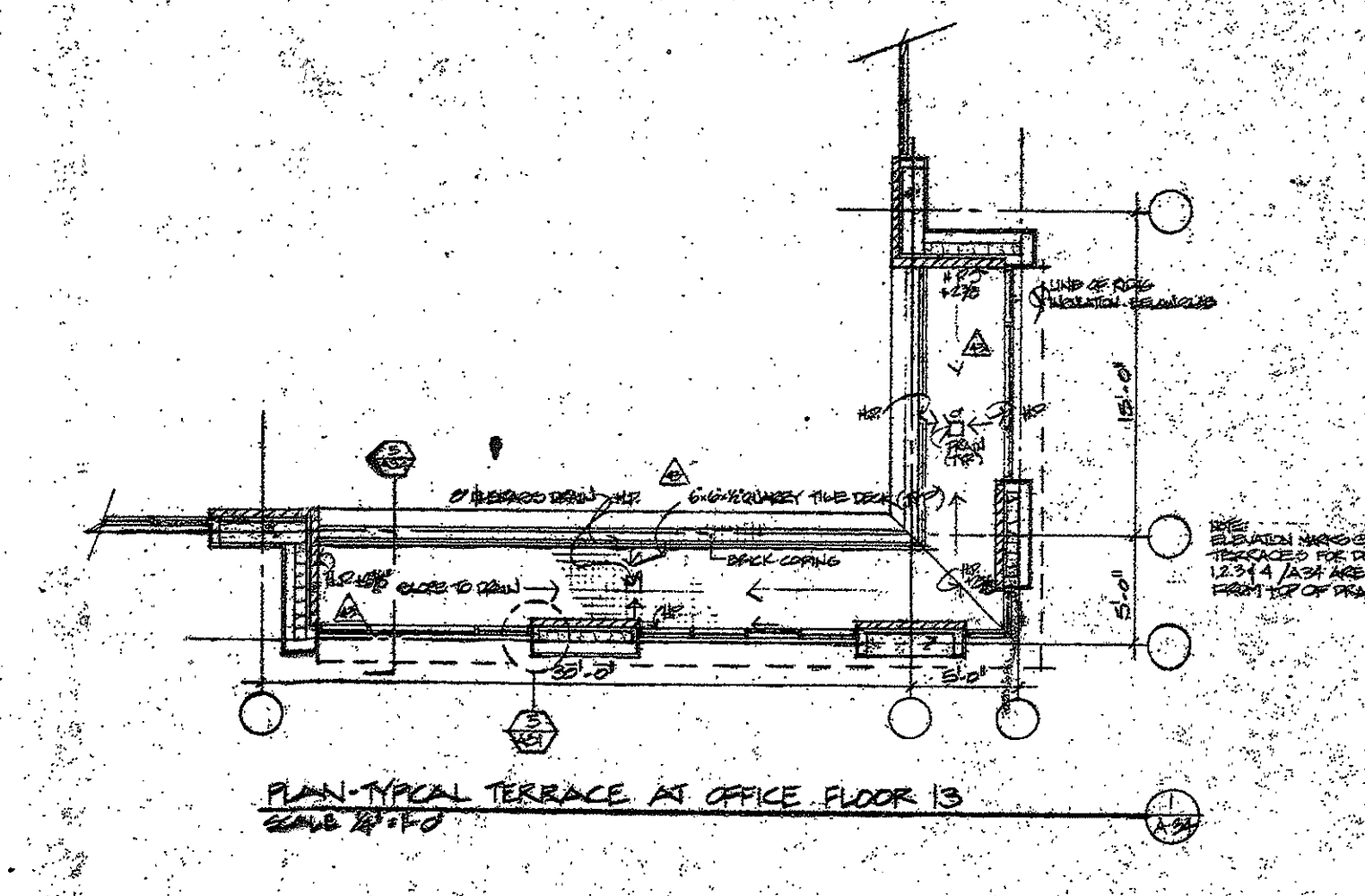
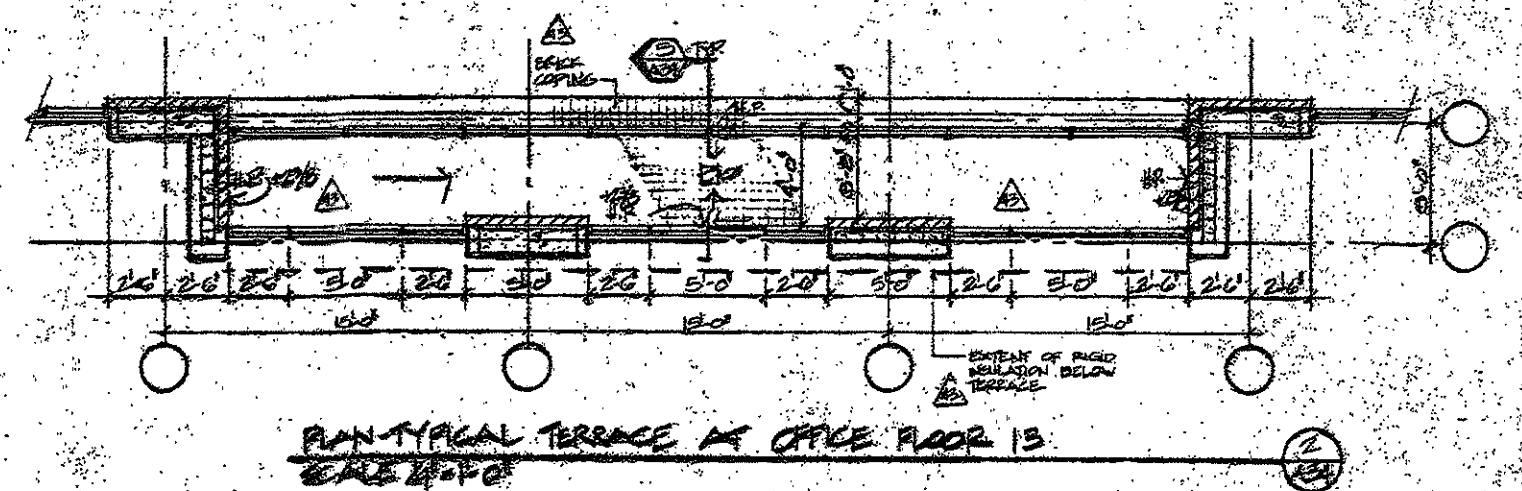
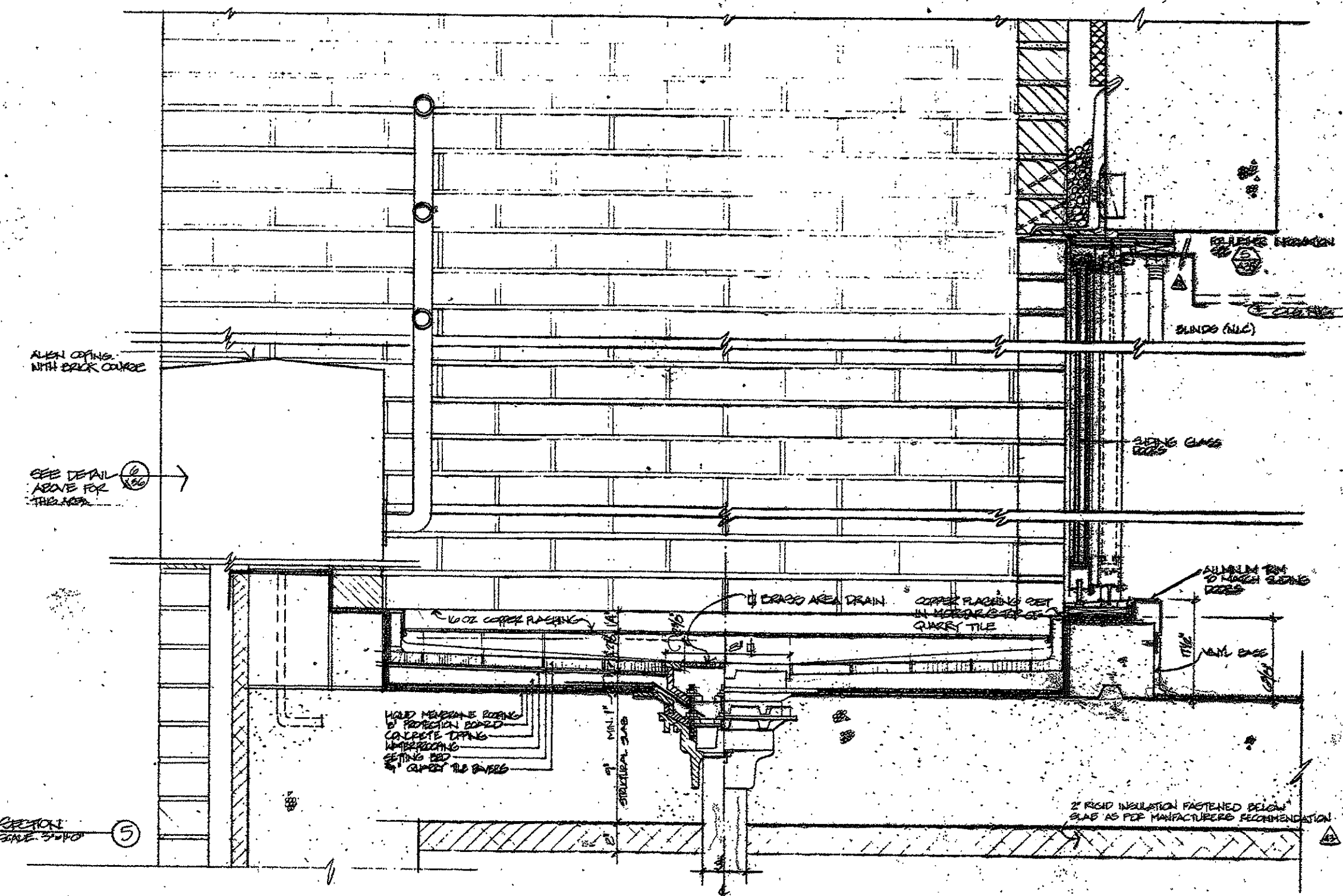
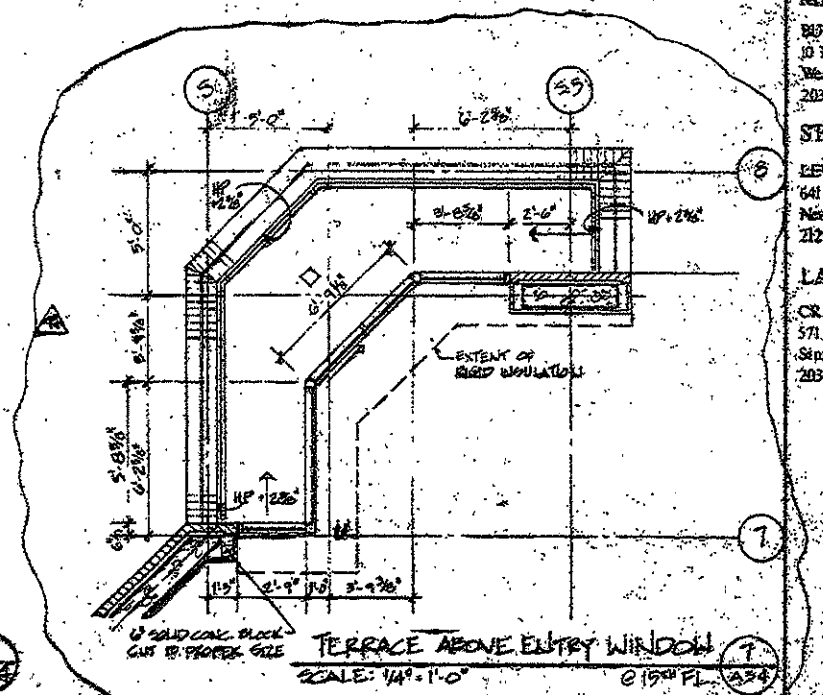
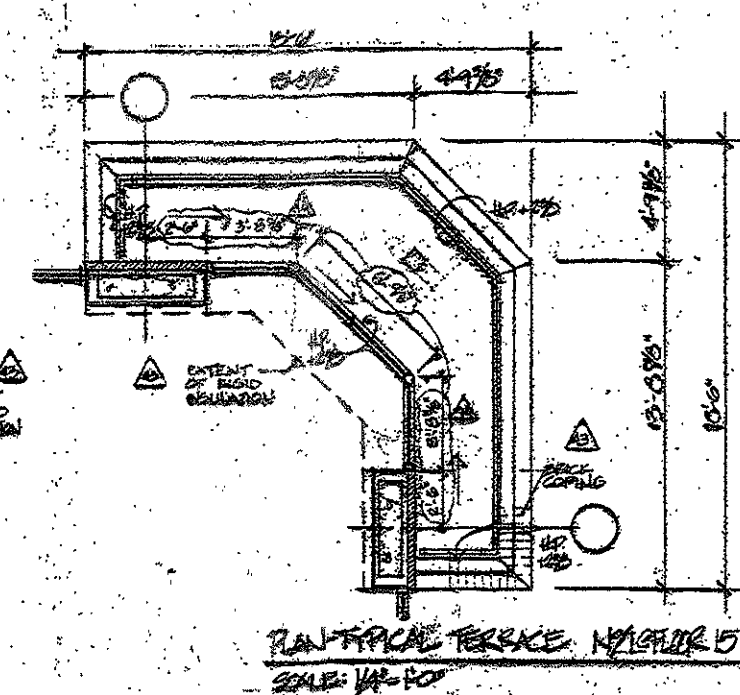
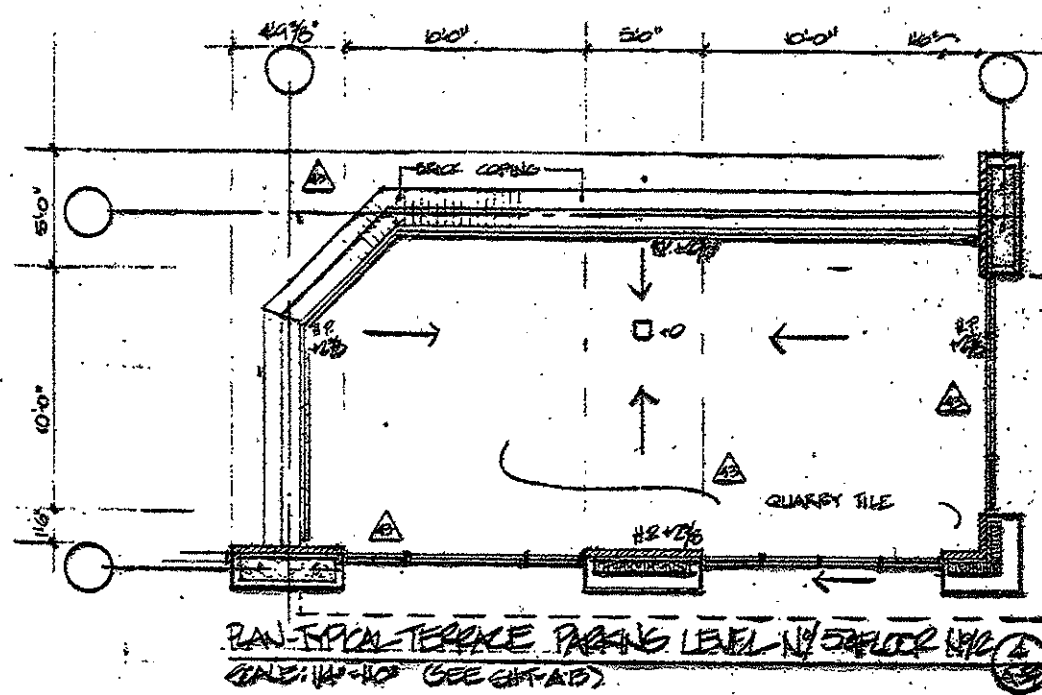
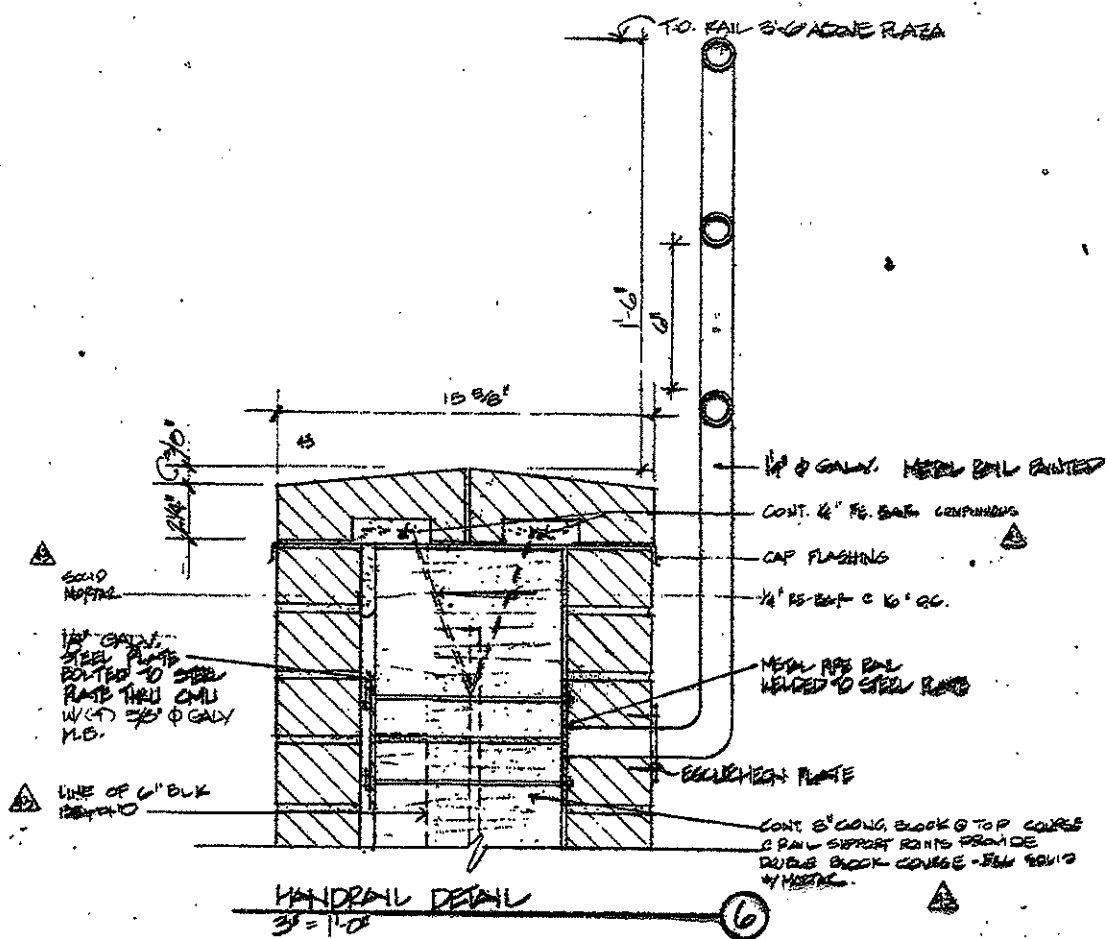

REVISIONS
DATE: JUN 15 1988

NO.	DESCRIPTION	DATE
1	ISSUED FOR PERMITS	
2	ISSUED FOR PERMITS	
3	ISSUED FOR PERMITS	
4	ISSUED FOR PERMITS	
5	ISSUED FOR PERMITS	

EXTERIOR TERRACE DETAIL

DATE: _____
SCALE: _____

CONSULTANTS

ARCHITECTURAL
BRENNAN BEER GORMAN
315 Madison Avenue
New York, N.Y. 10022
212-888-7663

MECHANICAL
BURTON AND VAN NUTTEN, INC.
10 North Main Street
West Hartford, CT 06107
203-236-2365

STRUCTURAL
LEV ZETLIN ASSOCIATES
640 Avenue of the Americas
New York, N.Y. 10021
212-741-1300

LANDSCAPE
CR 3 Inc.
571 Housatonic Street
Stamford, CT 06907
203-658-1988

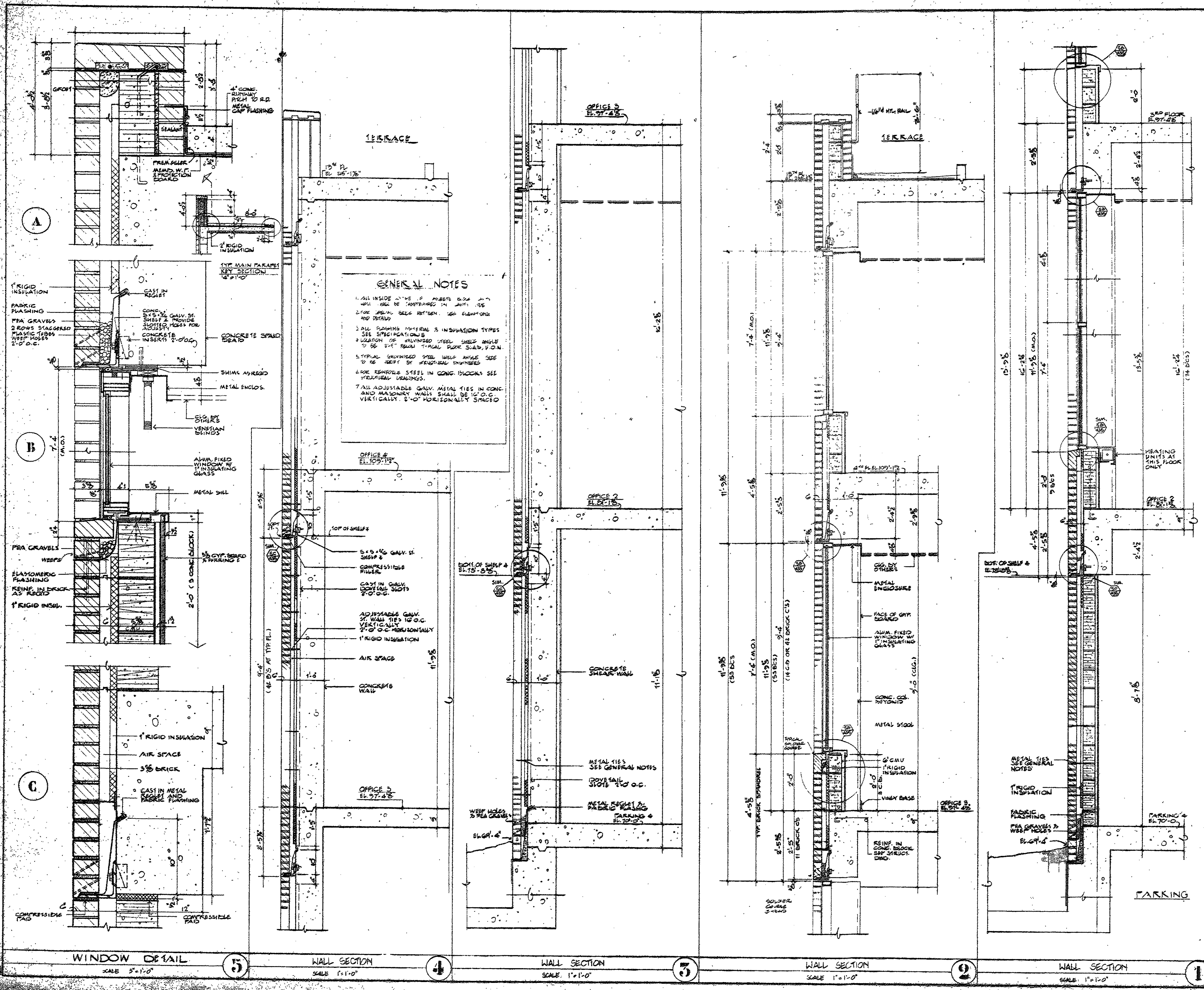

NO.	REVISION	DATE

TYPICAL EXTERIOR MASONRY WALL SECTIONS AND DETAILS

DATE: 10/15/83

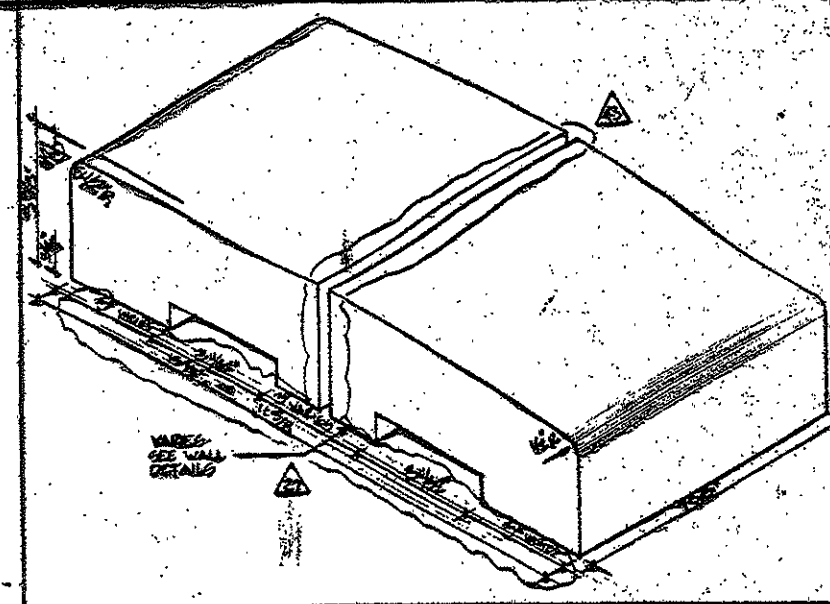

TYPICAL COPING BRICK
SCALE: 3/4" = 1' SEE DETAIL 1500 (C11.9)

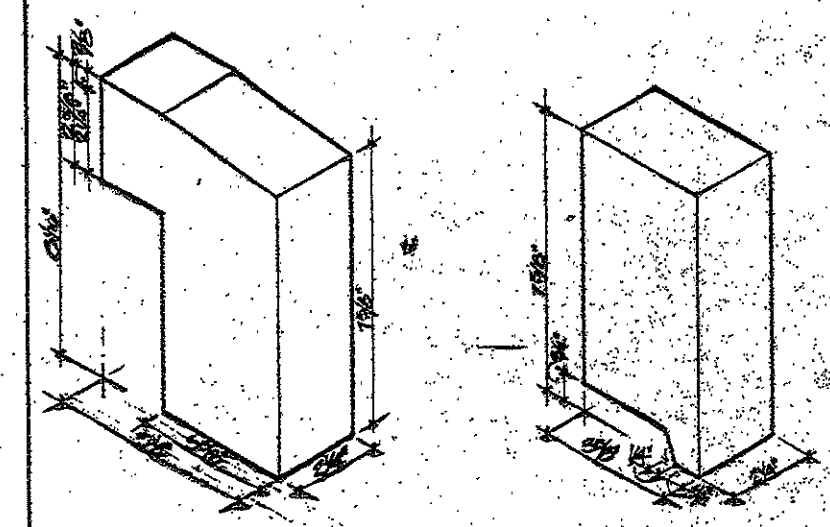

TYPICAL SILL & HEADER SOLDIER BRICKS
SCALE: 3/4" = 1' SEE DETAIL 1400

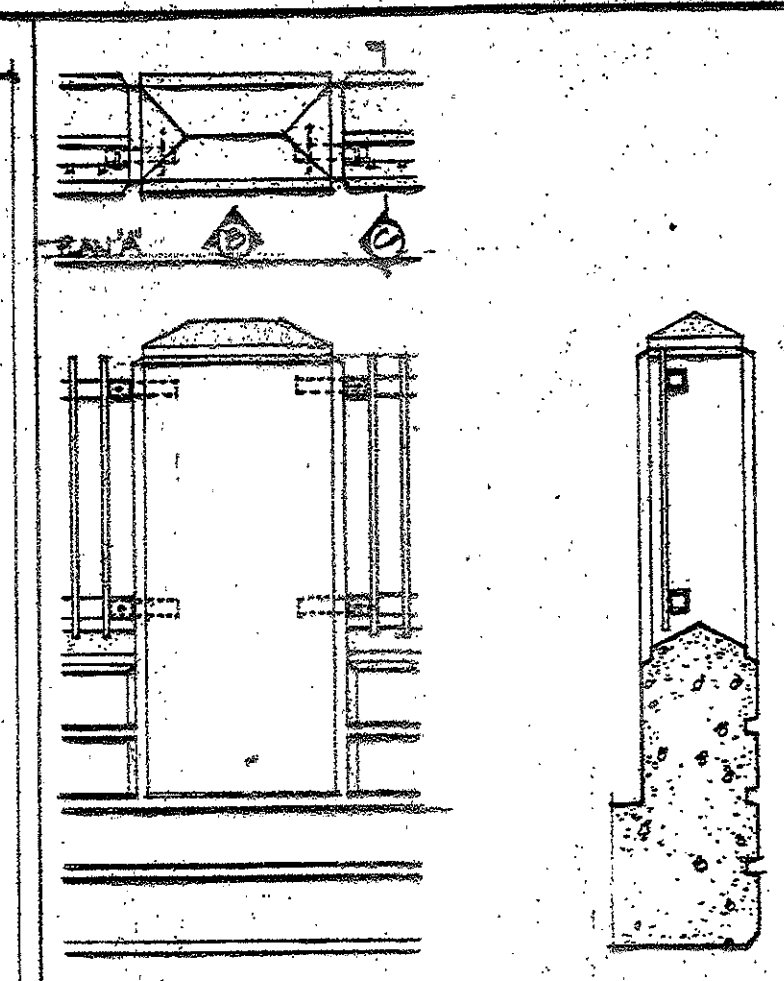

PANEL & SECTION OF BRICK PIER
SCALE: 3/4" = 1' SEE DETAIL 1400

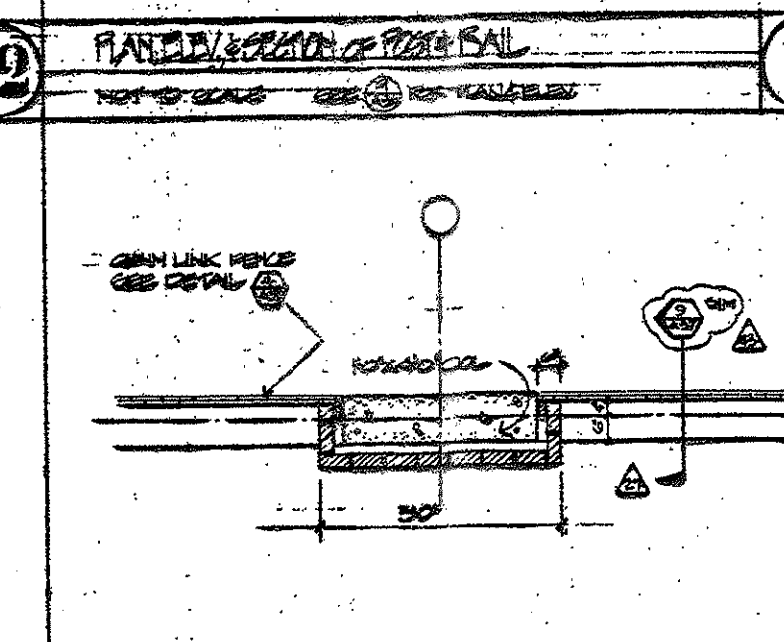

DETAILED PLAN OF BRICK PIER
SCALE: 1/2" = 1' (C11.4)

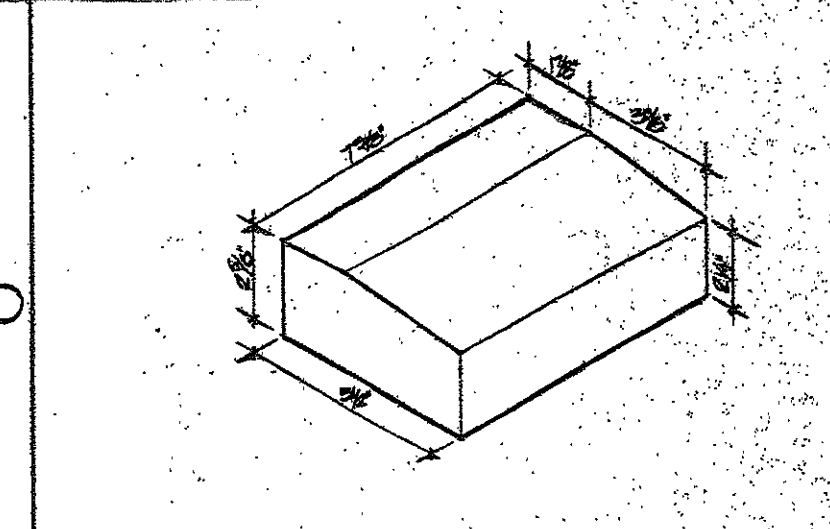

TYPICAL SILL BRICK
SCALE: 3/4" = 1' SEE DETAIL 1400

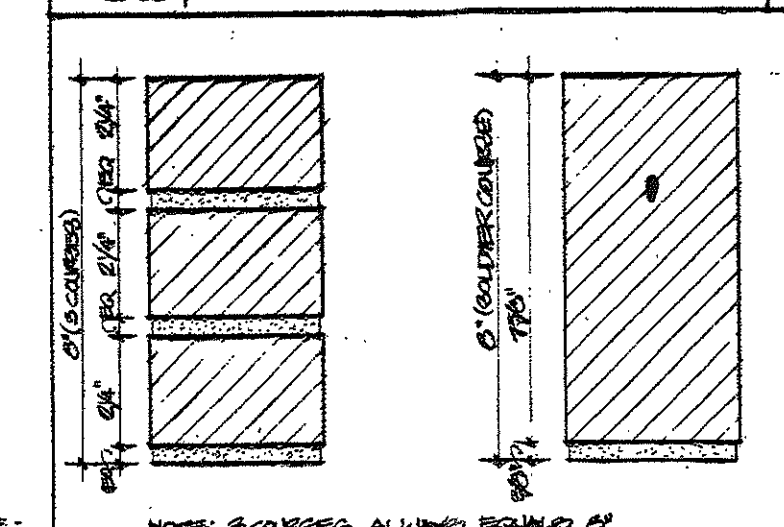

TYPICAL BRICK COURINGS
SCALE: 1/2" = 1'

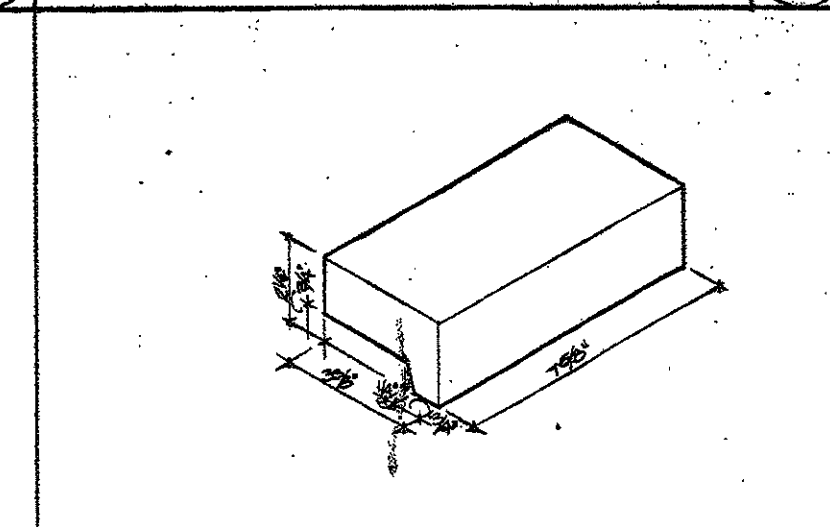

TYPICAL HEADER BRICK
SCALE: 3/4" = 1' SEE DETAIL 1400

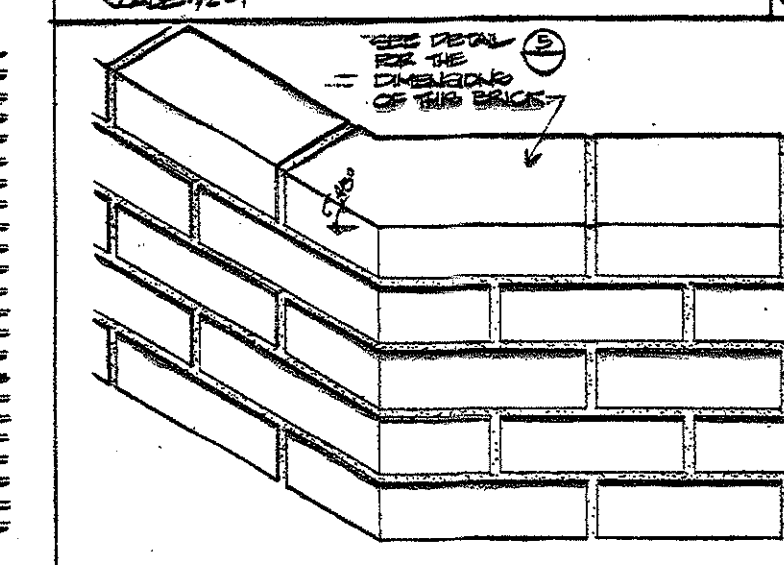

BRICK CORNER CONDITION
SCALE: 3/4" = 1'

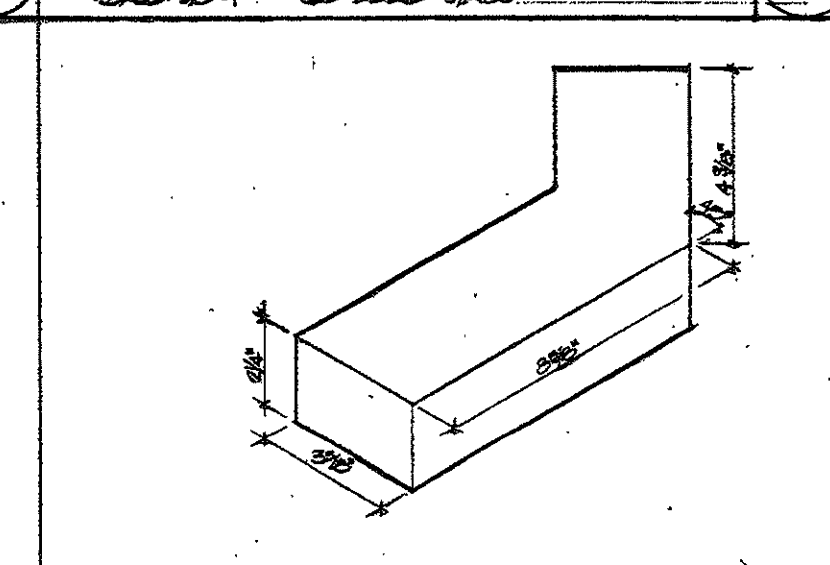

TYPICAL CORNER BRICK
SCALE: 3/4" = 1'

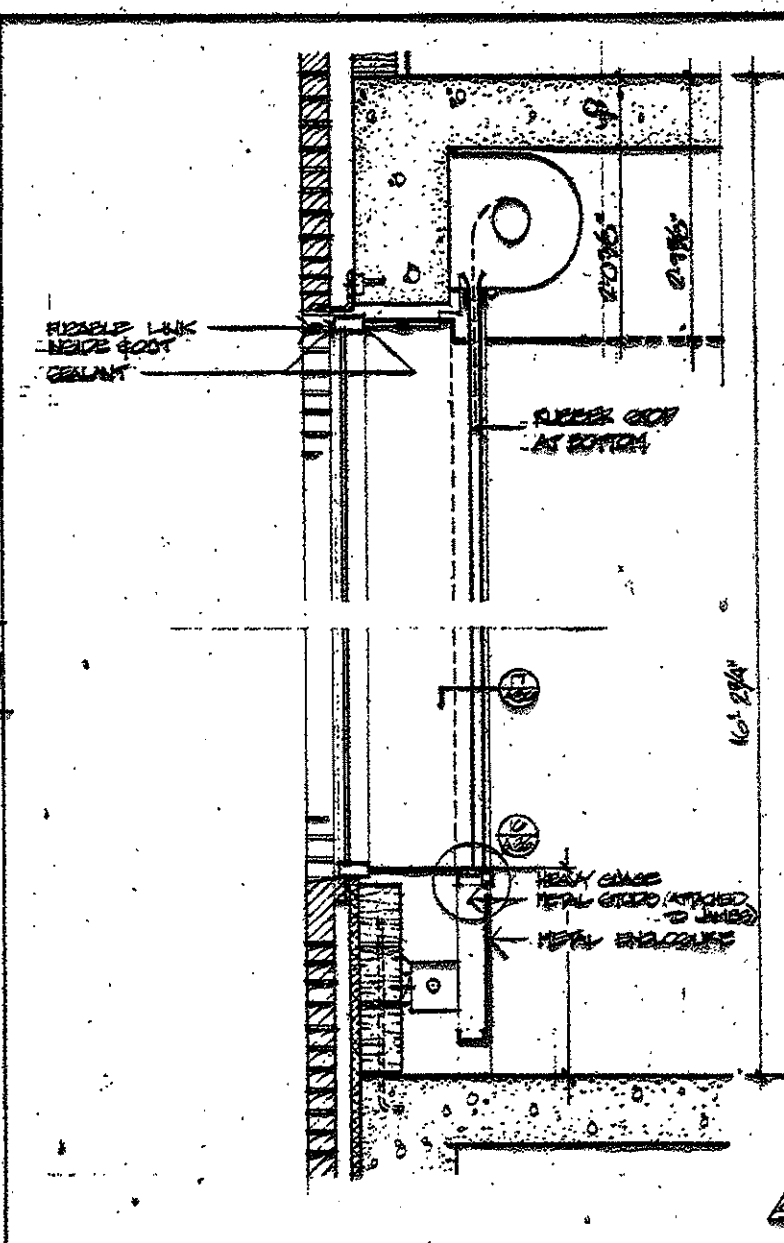

SECTION THROUGH FLEXIBLE LINK FIRE DOOR
SCALE: 1/2" = 1'

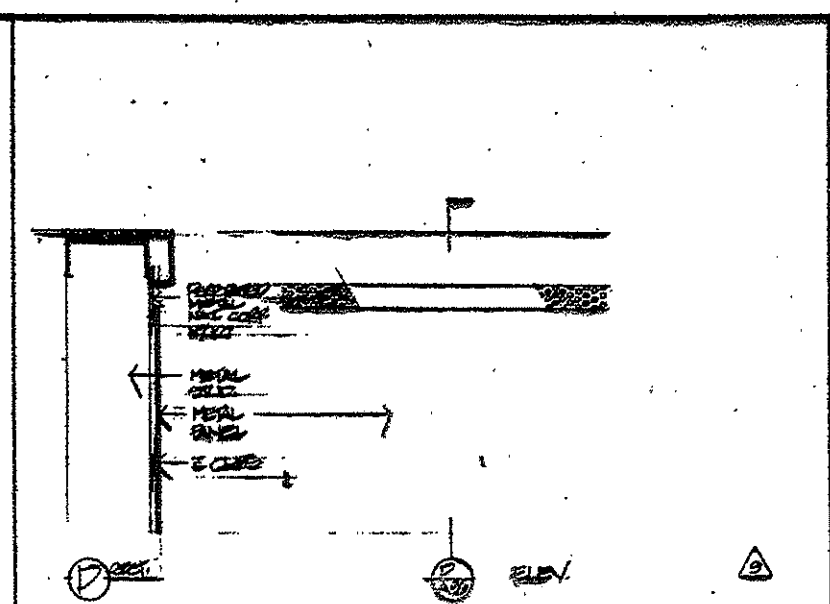

DETAIL OF WALL
SCALE: 3/4" = 1'

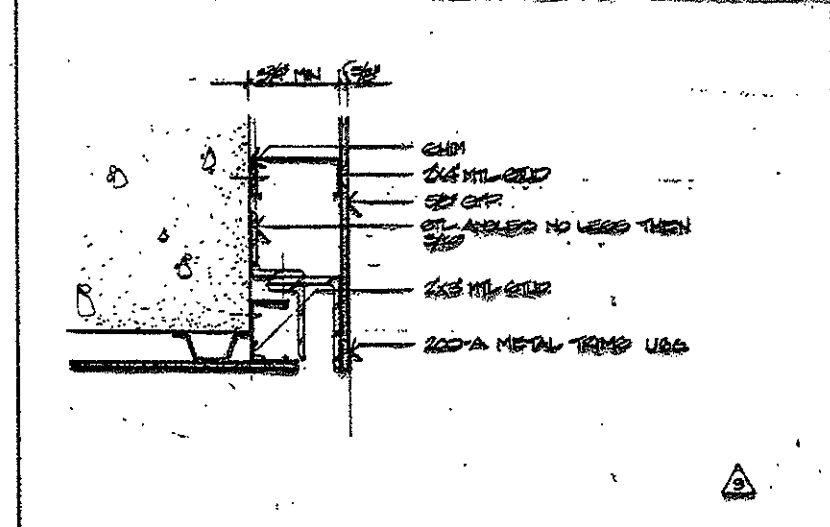

JOINT DETAIL FOR FIRE DOOR
SCALE: 1/2" = 1'

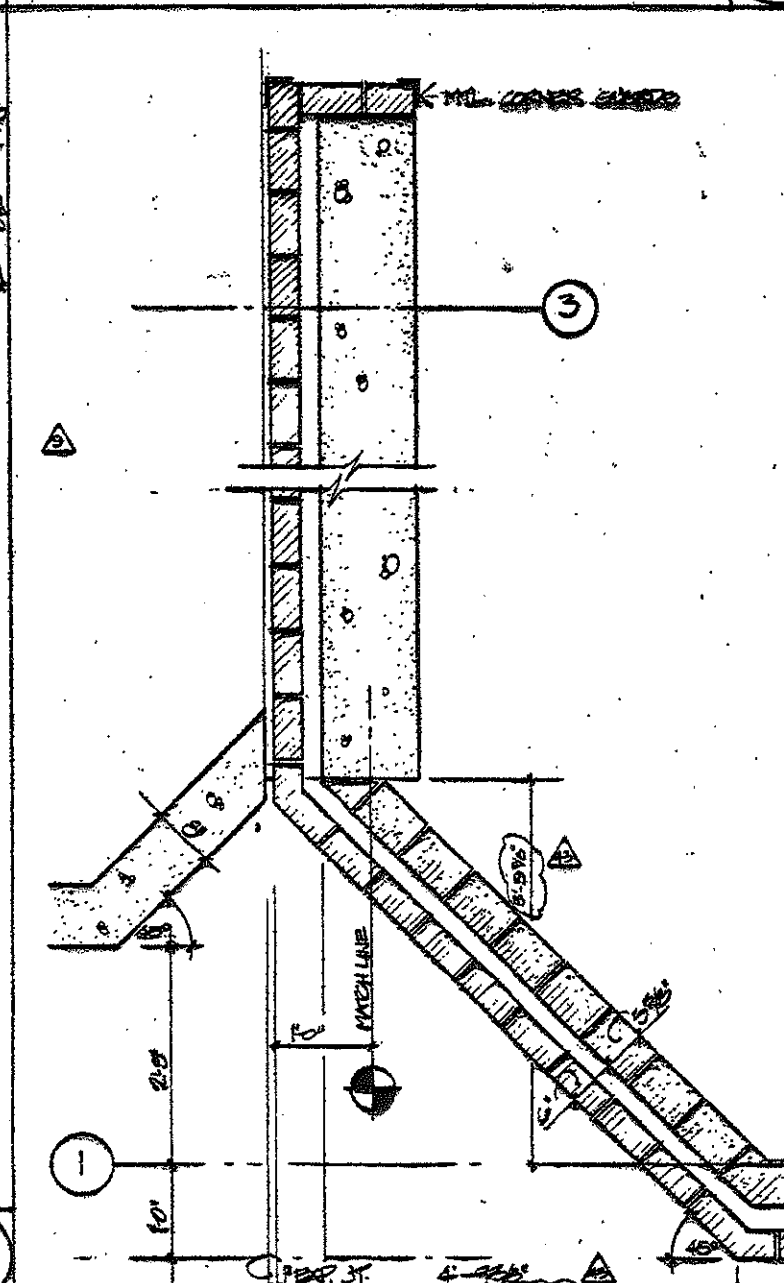

PLAN & ELEV. MATCH LINE
SCALE: 1/2" = 1'

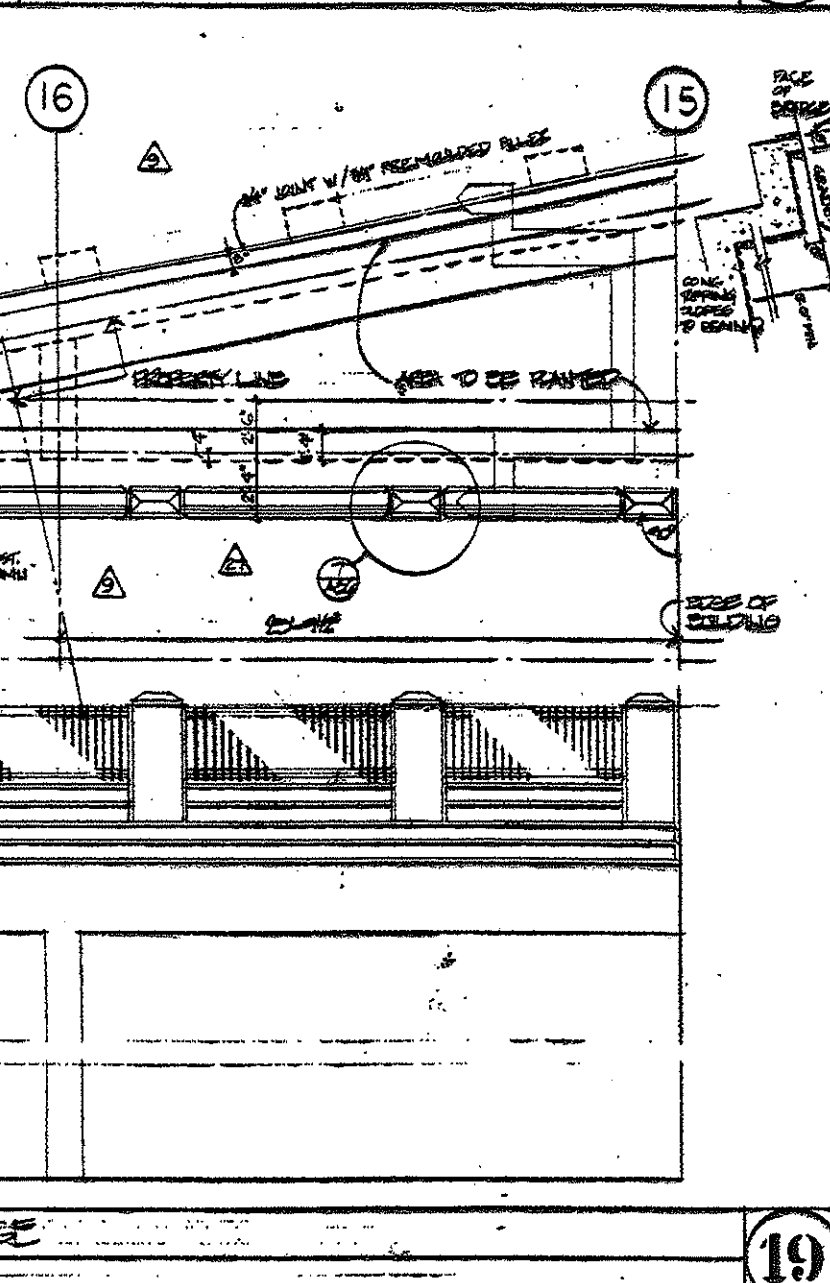

PLAN ELEVATION OF PLANTER AREA & BRIDGE
SCALE: 1/2" = 1'

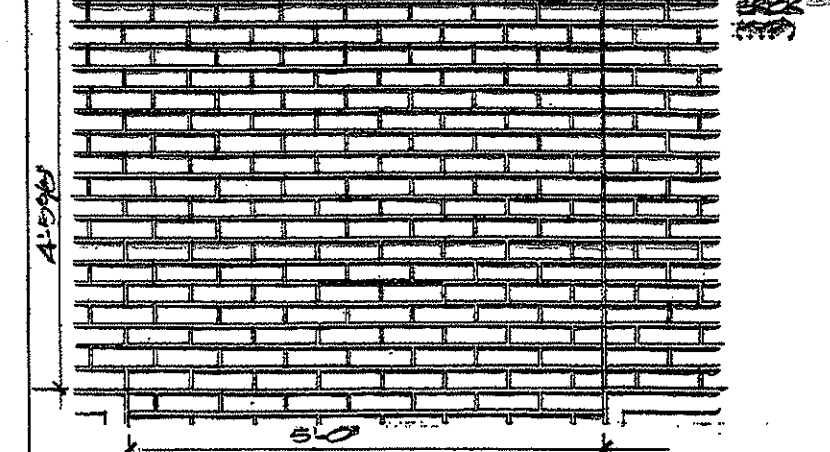

ELEVATION OF BRICK WALL W/ TYP. JOINT
SCALE: 1/2" = 1'

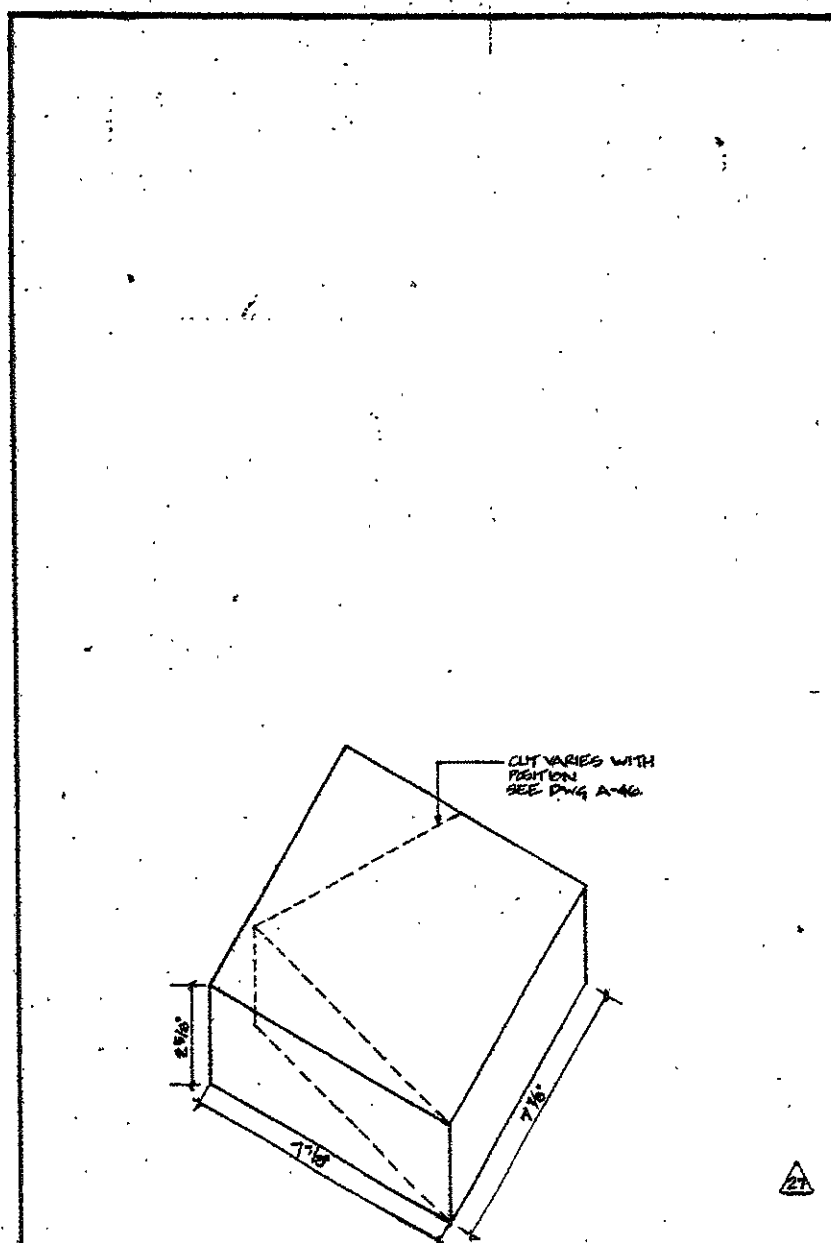

CORNER BRICK AT ENTRY STAIR
SCALE: 3/4" = 1' (C27.5)

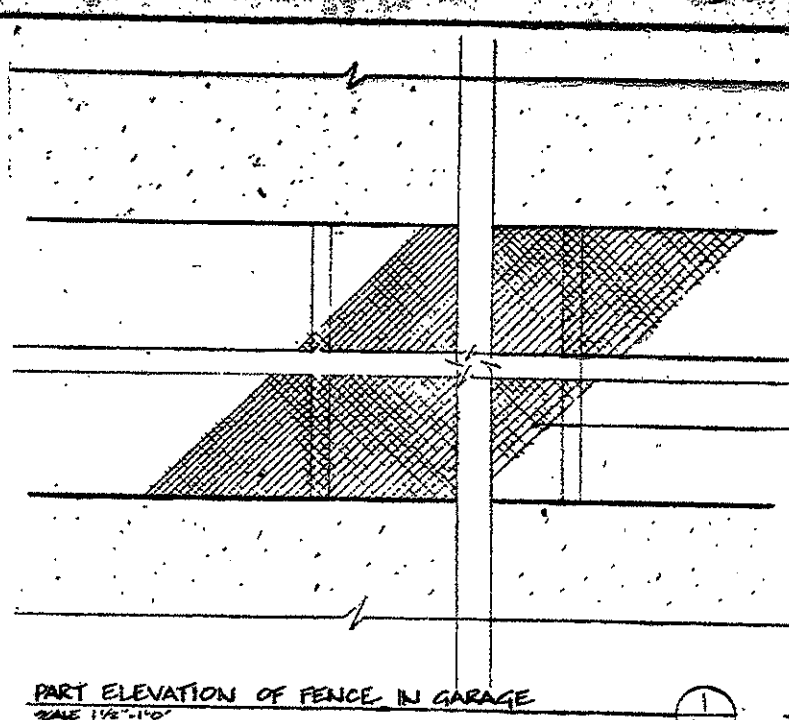

PART ELEVATION OF FENCE IN GARAGE
SCALE 1/2" = 1'-0"

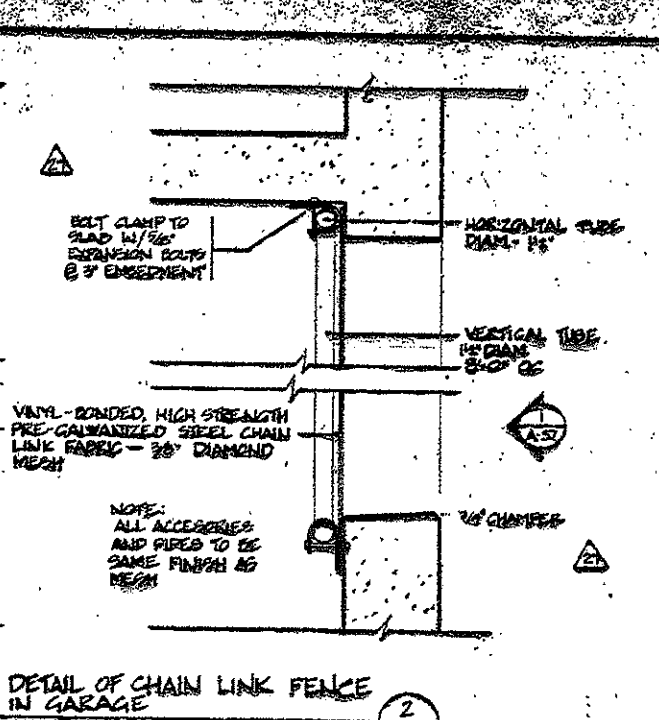

DETAIL OF CHAIN LINK FENCE IN GARAGE
SCALE 1/2" = 1'-0"

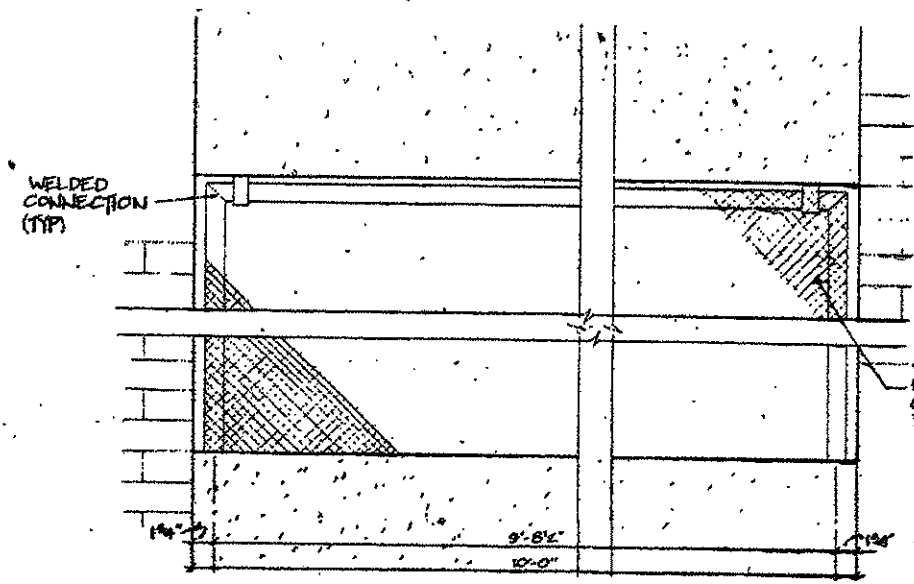

PART ELEVATION OF FENCE IN TOWER GARAGE
SCALE 1/2" = 1'-0"

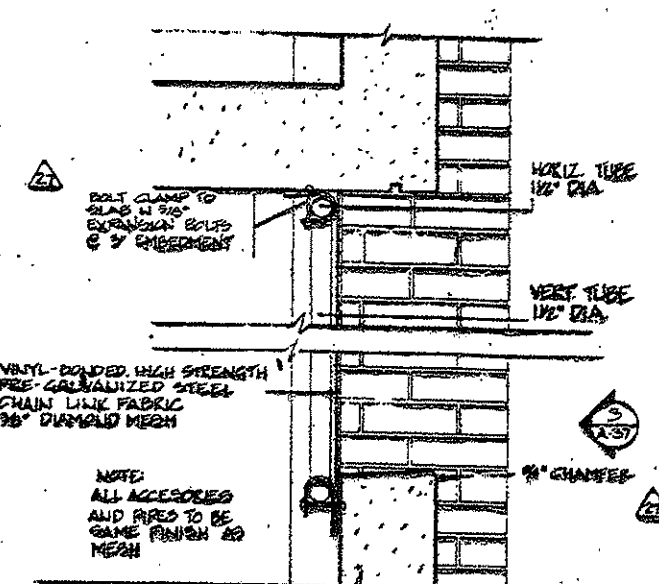

DETAIL OF CHAIN LINK FENCE IN TOWER GARAGE
SCALE 1/2" = 1'-0"

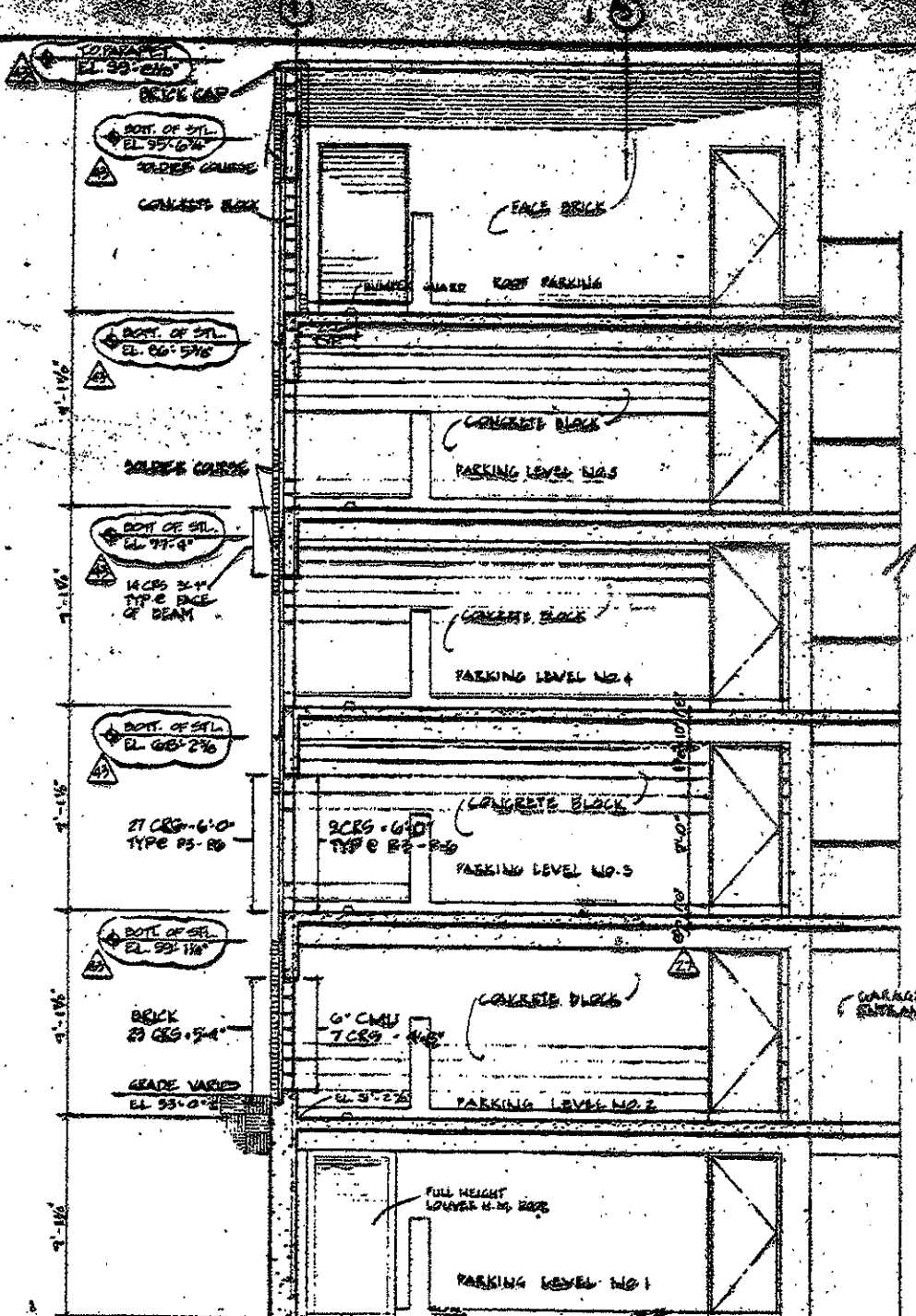

SECTION THRU GARAGE WALL W/ BRICK FACE
(STAIR NO. 1 BEHIND WALL)
SCALE 3/4" = 1'-0"

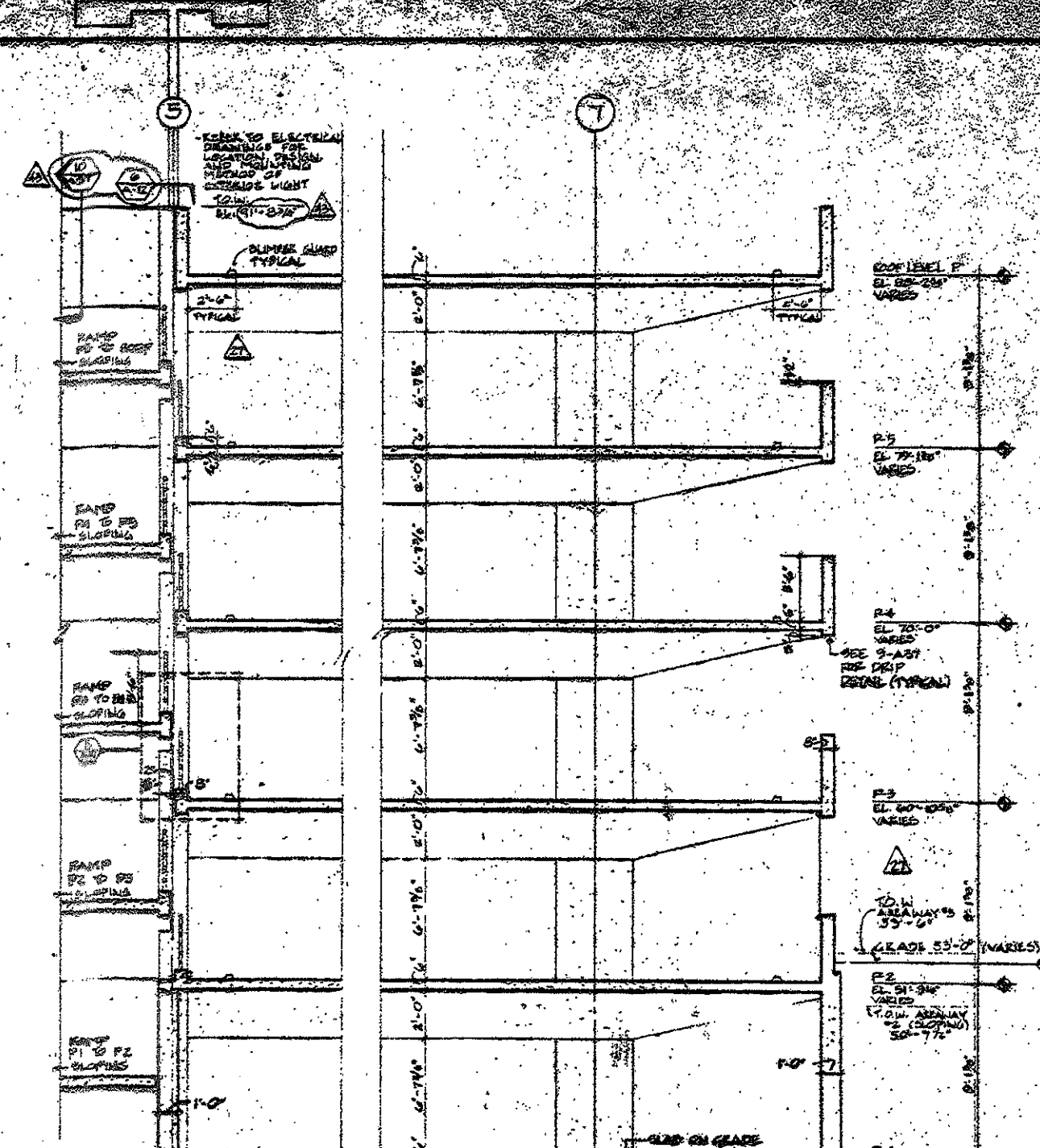

SECTION THRU GARAGE
SCALE 3/4" = 1'-0"

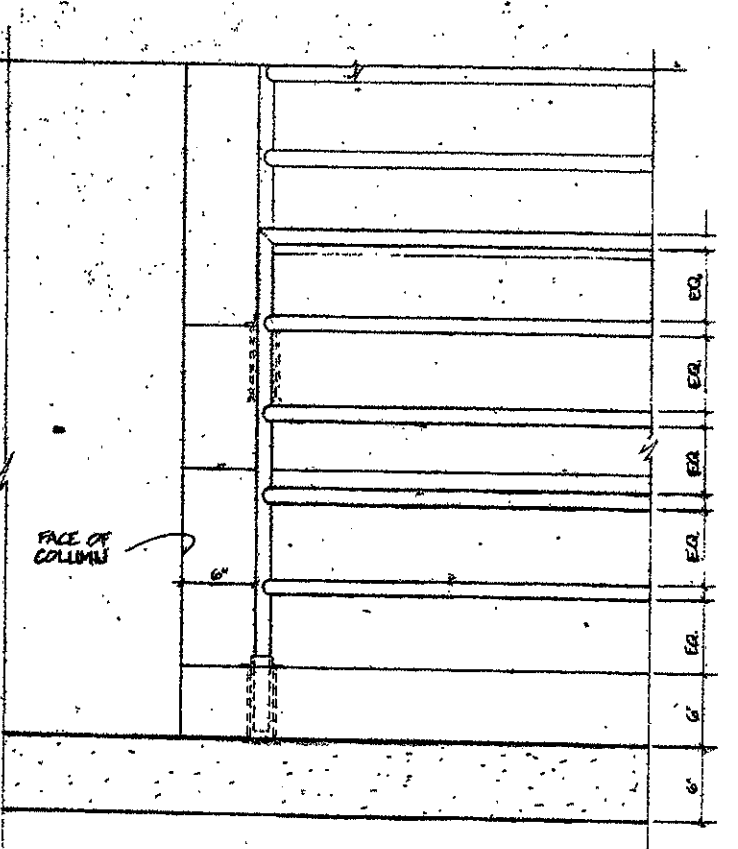

PART ELEVATION OF GUARD RAIL
SCALE 1/2" = 1'-0"

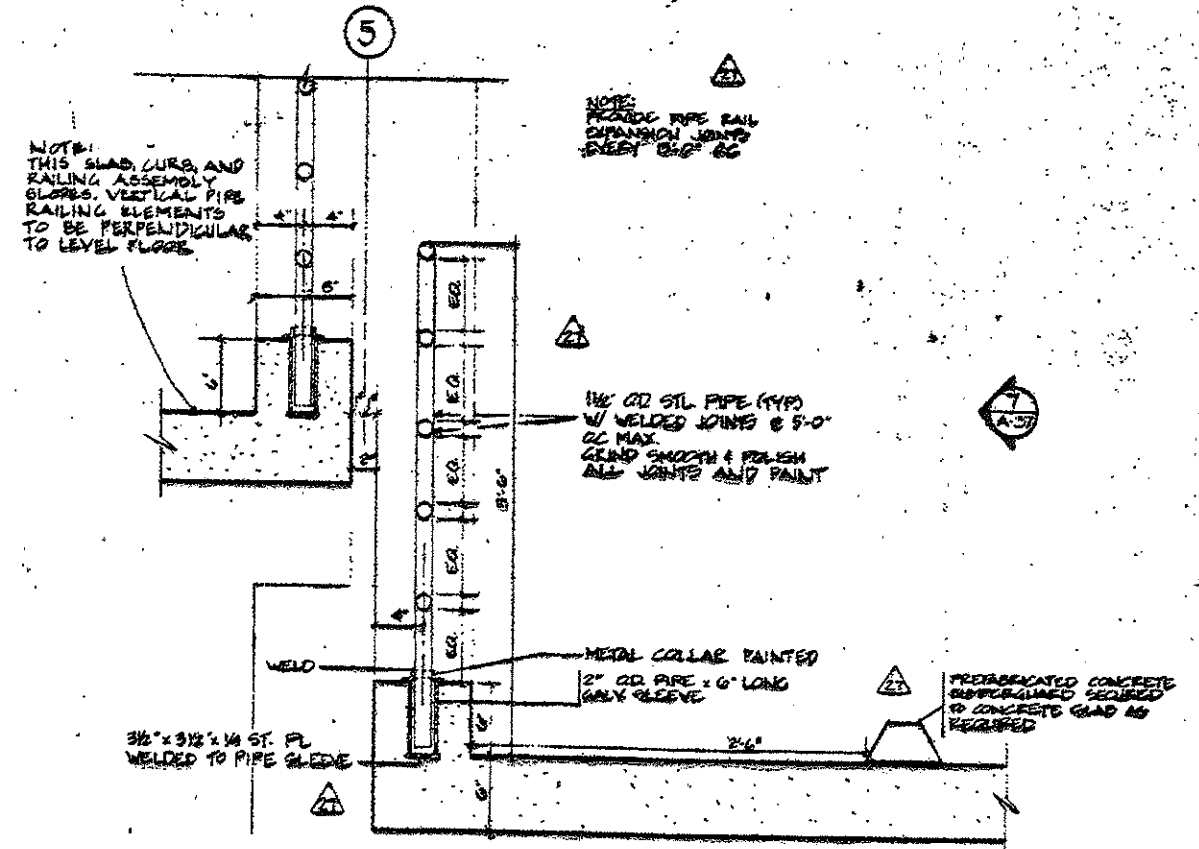

DETAIL THRU GUARD RAIL AT GARAGE CENTER
SCALE 1/2" = 1'-0"

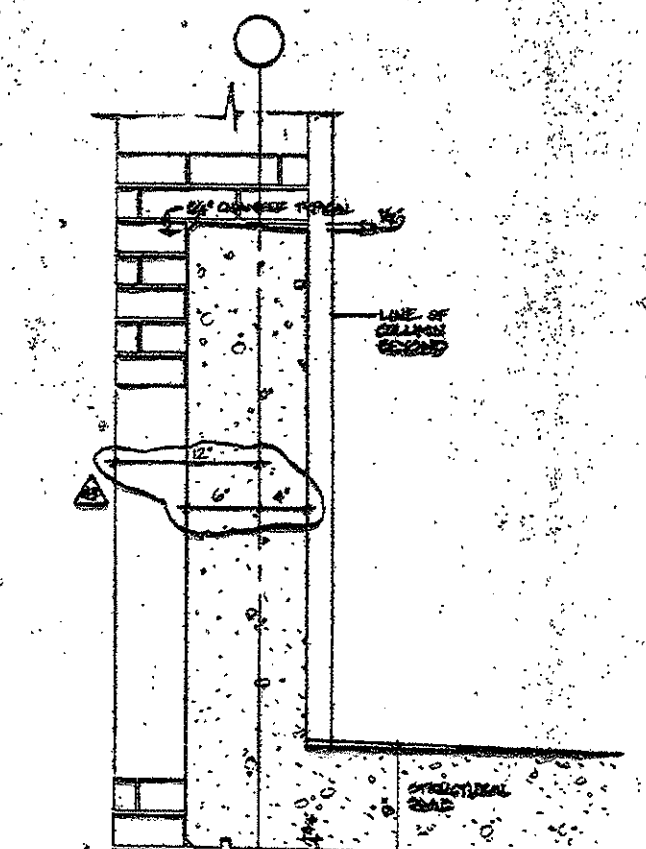

TYPICAL RAIL DETAIL @ TOWER GARAGE
SCALE 1/2" = 1'-0"

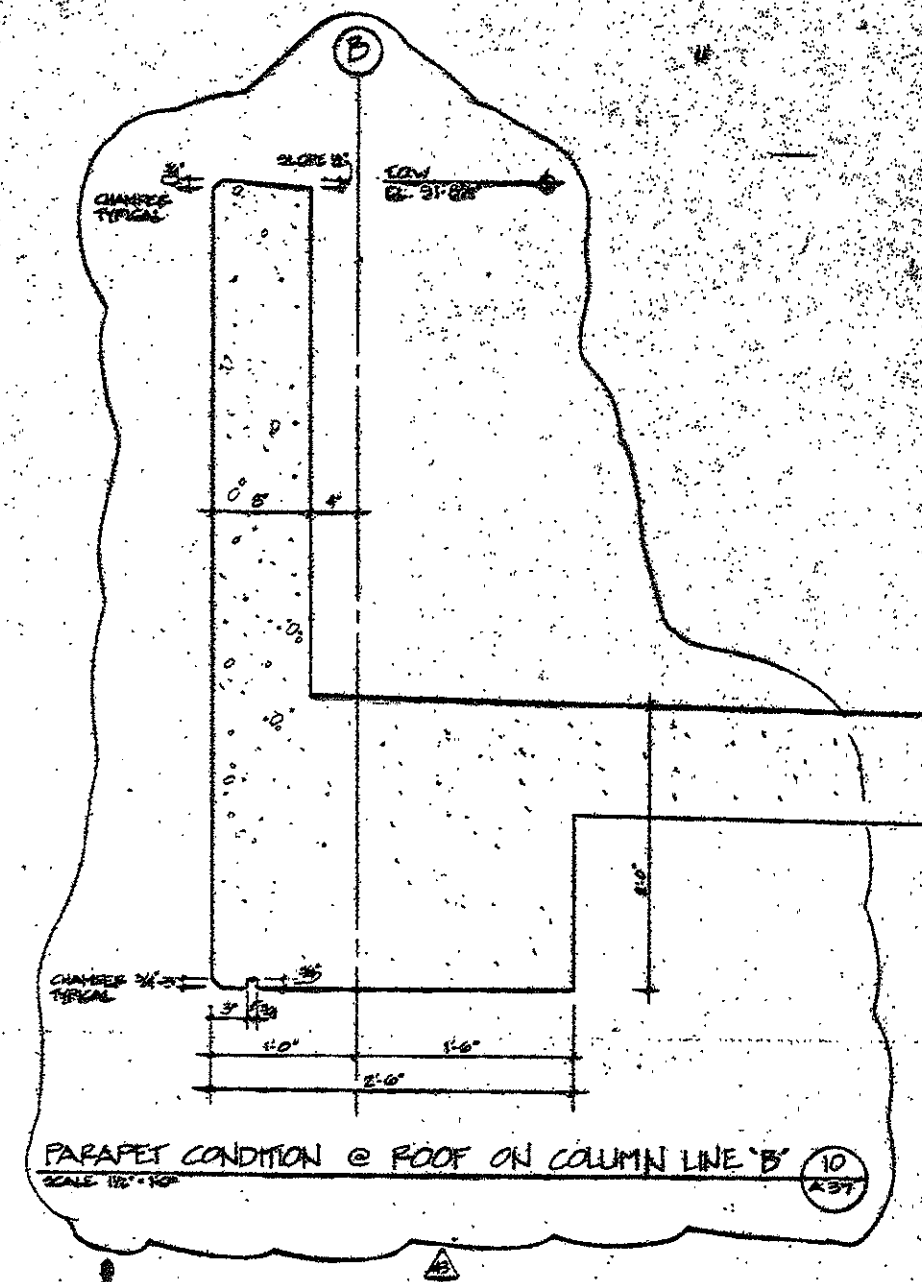

PARAPET CONDITION @ ROOF ON COLUMN LINE 'B'
SCALE 1/2" = 1'-0"

BECKET
ARCHITECTS
REGISTERED PROFESSIONAL ENGINEERS

XEROX CENTR
HARTFORD
CONNECTICUT

XEROX HARTFORD
ASSOCIATES

CONSULTANTS

ARCHITECTURAL
BRENNAN BEER GORMAN
315 Madison Avenue
New York, N.Y. 10017
212-685-2600

MECHANICAL
SURTON AND VAN HOUTEN, INC.
10 North Main Street
West Hartford, CT 06107
203-238-2265

STRUCTURAL
LEY RETLIN ASSOCIATES
64 Avenue of the Americas
New York, N.Y. 10011
212-361-1200

LANDSCAPE
C&J Inc.
375 Elmwood Street
Stamford, CT 06907
203-353-1883



11-20	REVISION #22
11-20	REVISION #21
11-20	REVISION #20
11-20	REVISION #19
11-20	REVISION #18
11-20	REVISION #17
11-20	REVISION #16
11-20	REVISION #15
11-20	REVISION #14
11-20	REVISION #13
11-20	REVISION #12
11-20	REVISION #11
11-20	REVISION #10
11-20	REVISION #9
11-20	REVISION #8
11-20	REVISION #7
11-20	REVISION #6
11-20	REVISION #5
11-20	REVISION #4
11-20	REVISION #3
11-20	REVISION #2
11-20	REVISION #1

EXTERIOR WALL SECTIONS AND DETAILS

DATE: 11-20-83
DRAWN: [Name]
CHECKED: [Name]
DATE: 11-20-83

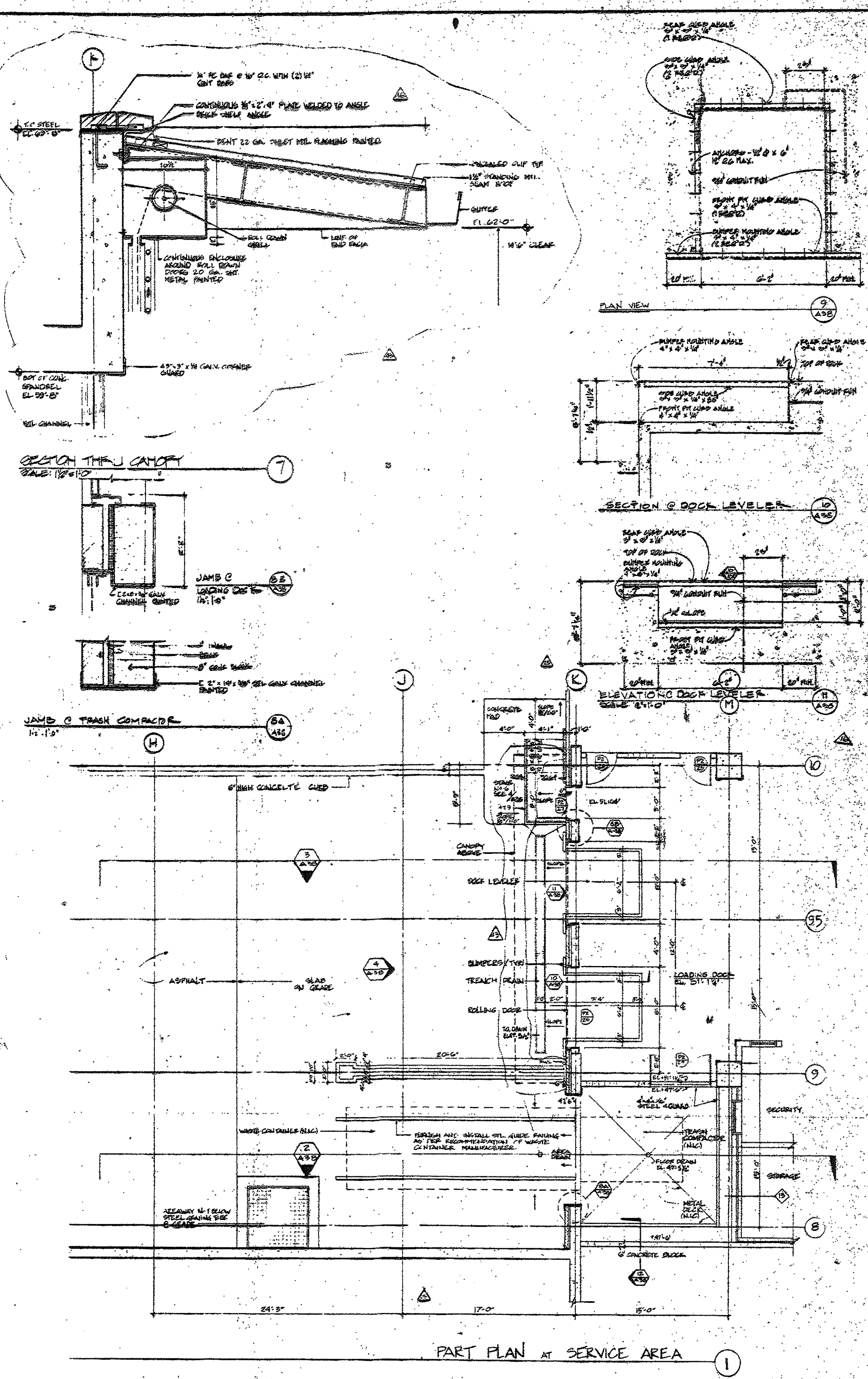
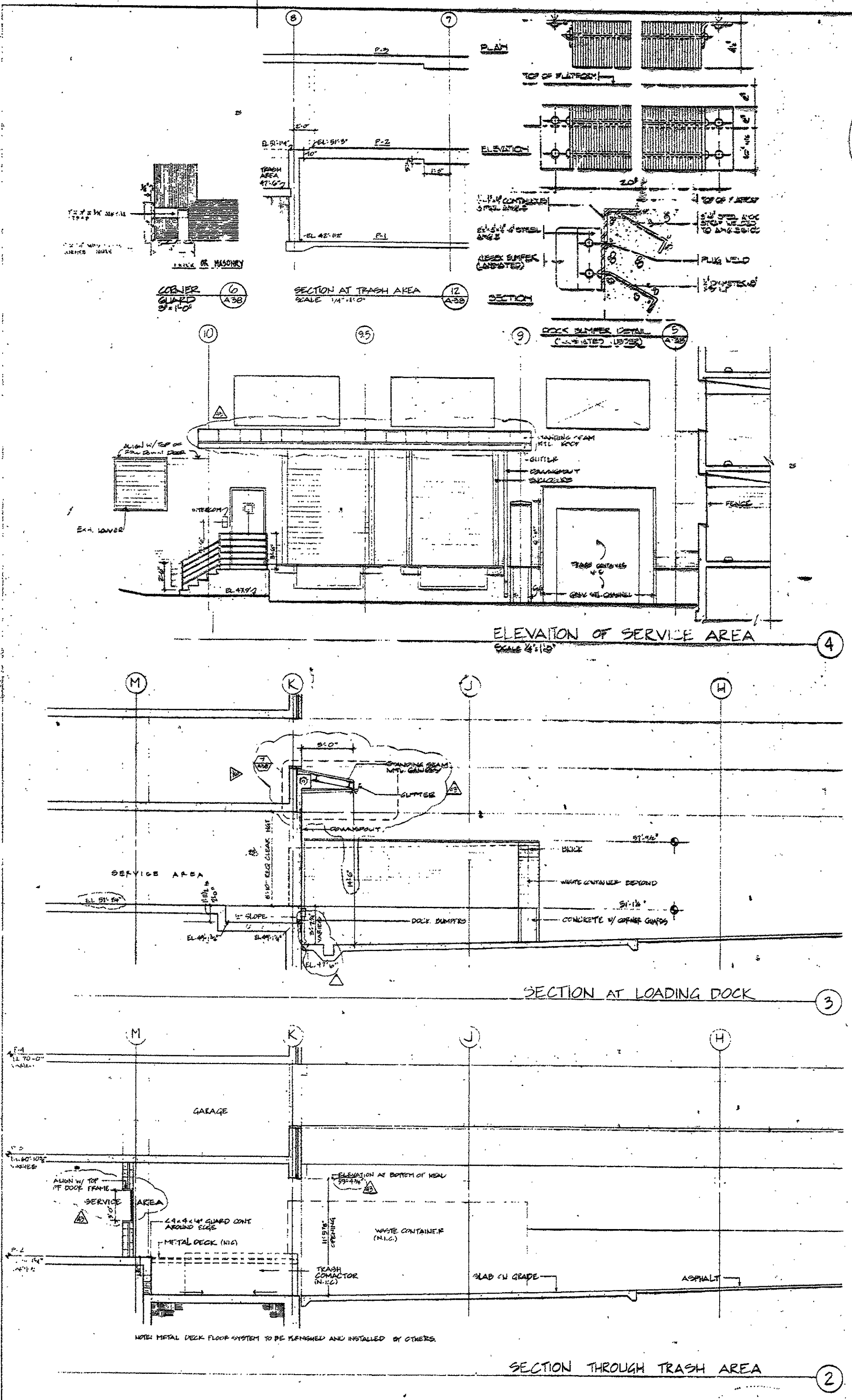

DATE	NO.	REVISIONS
11-11-85	1	ISSUED FOR PERMITS
11-11-85	2	REVISIONS
11-11-85	3	REVISIONS
11-11-85	4	REVISIONS
11-11-85	5	REVISIONS
11-11-85	6	REVISIONS
11-11-85	7	REVISIONS
11-11-85	8	REVISIONS
11-11-85	9	REVISIONS
11-11-85	10	REVISIONS
11-11-85	11	REVISIONS
11-11-85	12	REVISIONS
11-11-85	13	REVISIONS
11-11-85	14	REVISIONS
11-11-85	15	REVISIONS
11-11-85	16	REVISIONS
11-11-85	17	REVISIONS
11-11-85	18	REVISIONS
11-11-85	19	REVISIONS
11-11-85	20	REVISIONS

LOADING DOCK/ TRASH COMPACTOR PLANS SECTIONS AND DETAILS

DRAWN BY: [Name]
 CHECKED BY: [Name]
 DATE: [Date]
 SHEET NO: [Number]
 JOB NO: 1305

BECKET

WELTON BECKET ASSOCIATES
ARCHITECTS
AND ENGINEERS
200 WASHINGTON AVE
NEW YORK, N.Y. 10038
TELEPHONE 212 685 6800

XEROX CENTRE

HARTFORD
CONNECTICUT

XEROX - HARTFORD
ASSOCIATES

CONSULTANTS

ARCHITECTURAL

BRENNAN BELL GORHAM
50 Madison Avenue
New York, N.Y. 10022
212-685-7800

MECHANICAL

WELTON AND MAX BECKET INC
17 North 4th Street
West Hartford, CT 06110
203-235-7200

STRUCTURAL

LEW ZETLIN ASSOCIATES
411 North 4th Street
New York, N.Y. 10011
212-347-1300

LANDSCAPE

CR 2 Inc.
200 Westchester Street
Greenwich, CT 06830
203-635-0300

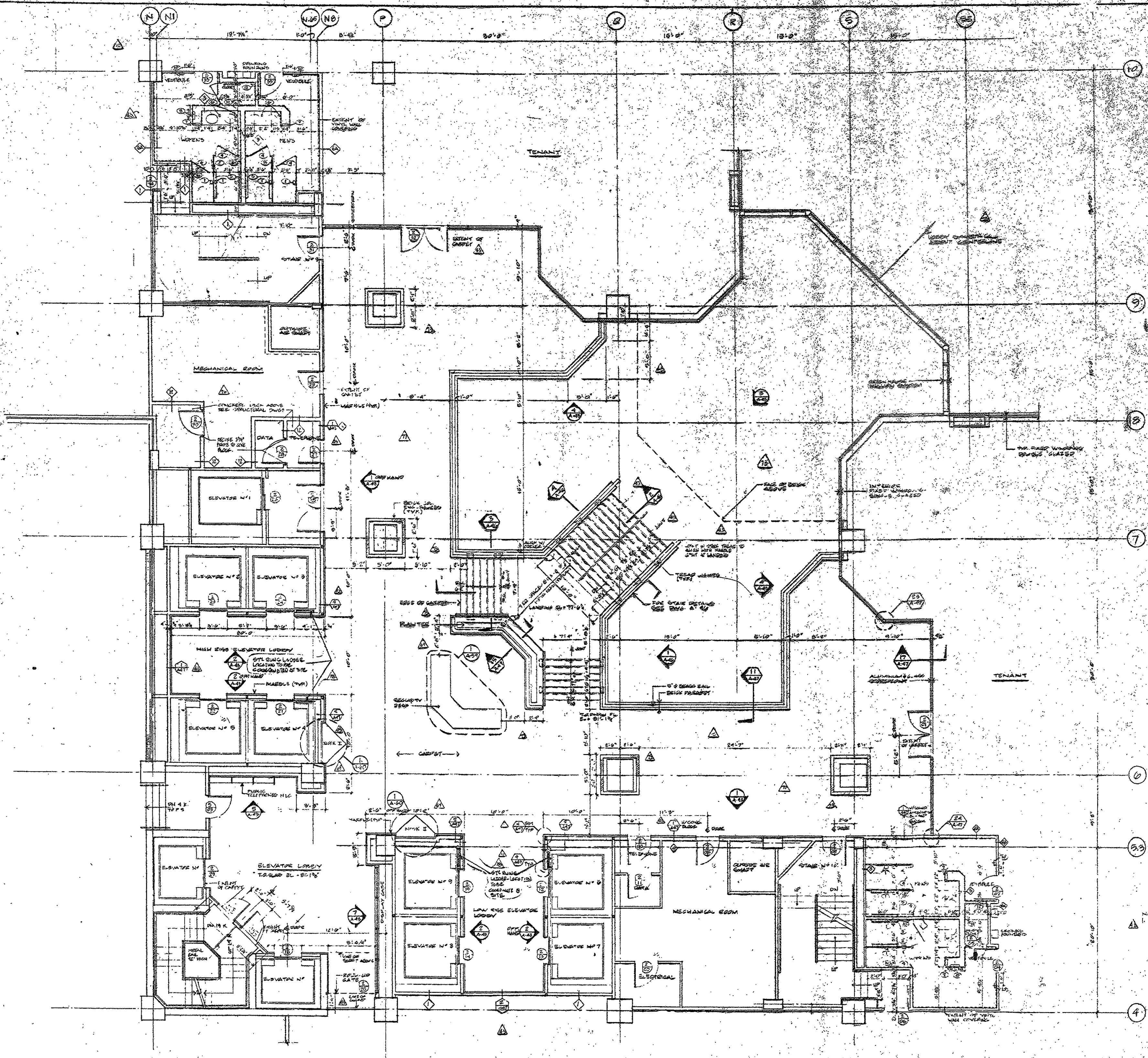

DATE: JUL 1988
DRAWN BY: [Signature]

NO.	DESCRIPTION	DATE	BY
1	ADDED STAIR ACCESS LOADS		
2	OMITTED ELEVATOR COLUMNS		
3	REMOVED STAIRWAY FROM CORRIDOR		
4	REMOVED STAIRWAY FROM CORRIDOR		
5	REMOVED STAIRWAY FROM CORRIDOR		
6	REMOVED STAIRWAY FROM CORRIDOR		
7	REMOVED STAIRWAY FROM CORRIDOR		
8	REMOVED STAIRWAY FROM CORRIDOR		
9	REMOVED STAIRWAY FROM CORRIDOR		
10	REMOVED STAIRWAY FROM CORRIDOR		
11	REMOVED STAIRWAY FROM CORRIDOR		
12	REMOVED STAIRWAY FROM CORRIDOR		
13	REMOVED STAIRWAY FROM CORRIDOR		
14	REMOVED STAIRWAY FROM CORRIDOR		
15	REMOVED STAIRWAY FROM CORRIDOR		
16	REMOVED STAIRWAY FROM CORRIDOR		
17	REMOVED STAIRWAY FROM CORRIDOR		
18	REMOVED STAIRWAY FROM CORRIDOR		
19	REMOVED STAIRWAY FROM CORRIDOR		
20	REMOVED STAIRWAY FROM CORRIDOR		
21	REMOVED STAIRWAY FROM CORRIDOR		
22	REMOVED STAIRWAY FROM CORRIDOR		
23	REMOVED STAIRWAY FROM CORRIDOR		
24	REMOVED STAIRWAY FROM CORRIDOR		
25	REMOVED STAIRWAY FROM CORRIDOR		
26	REMOVED STAIRWAY FROM CORRIDOR		
27	REMOVED STAIRWAY FROM CORRIDOR		
28	REMOVED STAIRWAY FROM CORRIDOR		
29	REMOVED STAIRWAY FROM CORRIDOR		
30	REMOVED STAIRWAY FROM CORRIDOR		

NOTE: 1. FOR ADDITIONAL OVERSIGHTS NOTES TO CORE AREA SEE MT AM

LOBBY PLAN OFFICE FLOORING

DRAWN BY: [Signature]
CHECKED: [Signature]
DATE: [Date]
JOB NO. 12-05
SHEET NO. A-42

CONSULTANTS

ARCHITECTURAL
WENDY WEER GORMAN
515 Madison Avenue
New York, NY 10022
212-889-1663

MECHANICAL
BUXTON AND VAN HEULEN, INC.
10 North Main Street
West Hartford, CT 06107
203-238-2365

STRUCTURAL
LEV ZETLIN ASSOCIATES
440 Avenue of the Americas
New York, NY 10013
212-761-1300

LANDSCAPE
CR 3 Inc.
571 Housatonic Street
Simsbury, CT 06090
203-639-1982

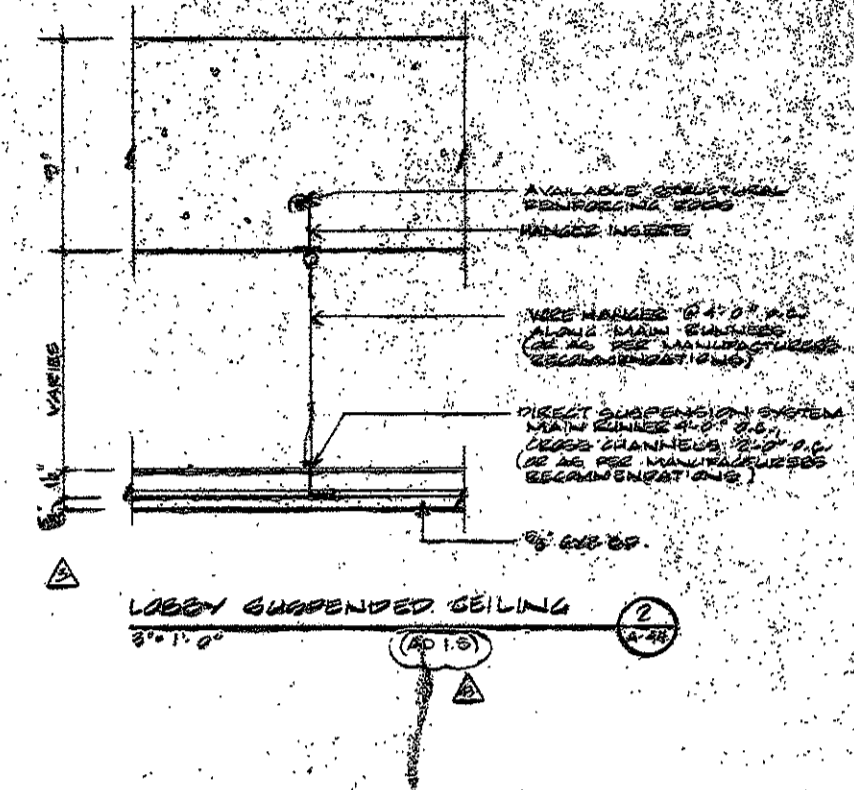

LOBBY SUSPENDED CEILING
3'-0\"/>

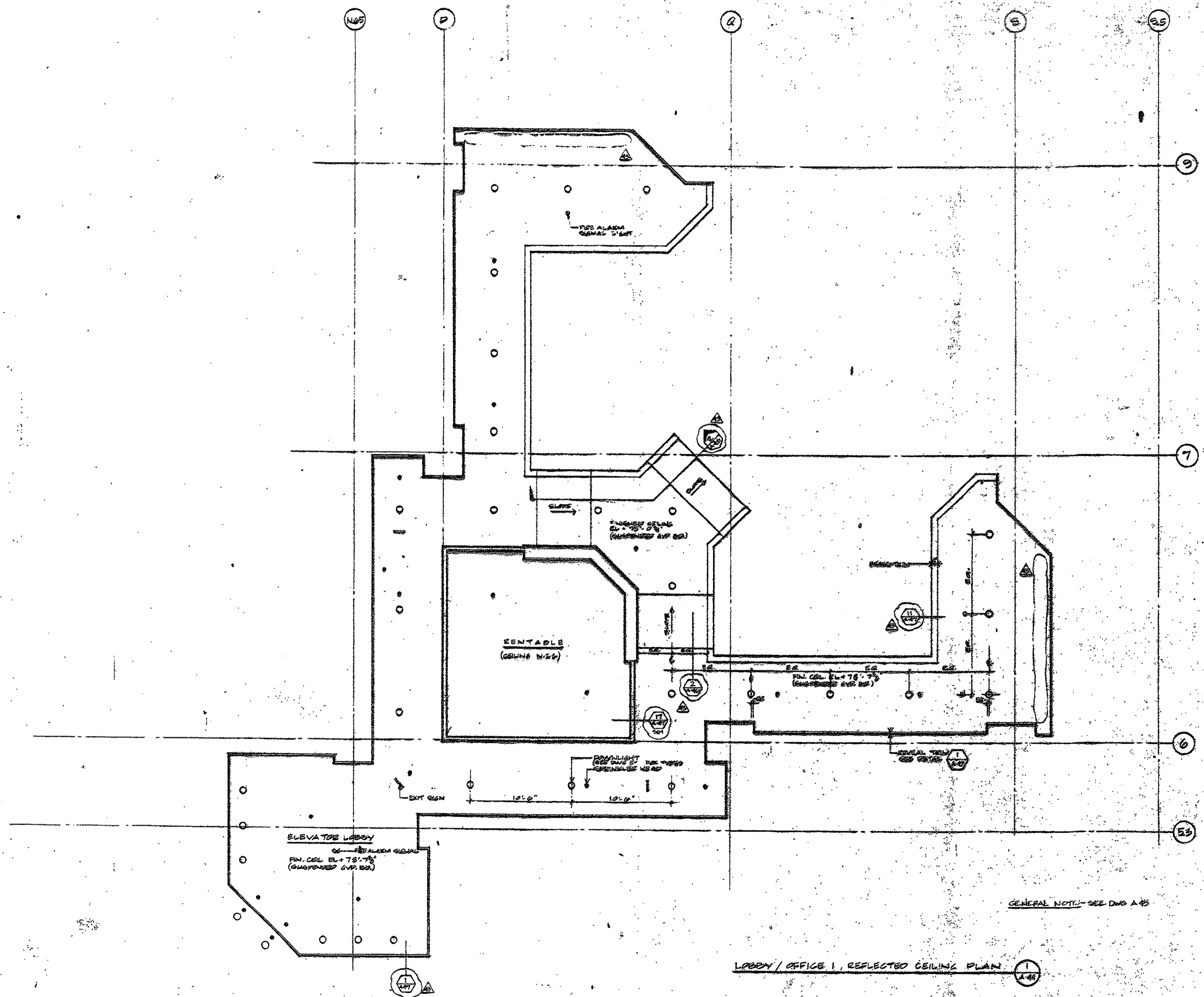

GENERAL NOTE - SEE DWG A-45

LOBBY / OFFICE 1, REFLECTED CEILING PLAN

NO.	DESCRIPTION	DATE
1	ISSUED FOR PERMITS	11/15/88
2	ISSUED FOR CONSTRUCTION	11/15/88
3	ISSUED FOR CONSTRUCTION	11/15/88
4	ISSUED FOR CONSTRUCTION	11/15/88
5	ISSUED FOR CONSTRUCTION	11/15/88
6	ISSUED FOR CONSTRUCTION	11/15/88
7	ISSUED FOR CONSTRUCTION	11/15/88
8	ISSUED FOR CONSTRUCTION	11/15/88
9	ISSUED FOR CONSTRUCTION	11/15/88
10	ISSUED FOR CONSTRUCTION	11/15/88

NOTES: THIS DRAWING HAS BEEN REVISIONED IN ACCORDANCE WITH THE DATE OF THE REVISIONS.

DATE: 11/15/88
BY: [Signature]
CHECKED: [Signature]
DATE: 11/15/88
BY: [Signature]

- CONSULTANTS**
- ARCHITECTURAL**
ARTHUR J. BEEBE CORP.
25 MADISON AVENUE
NEW YORK, N.Y. 10017
212-685-1000
 - MECHANICAL**
BURTON AND VAN HOUTEN INC.
20 HARTFORD STREET
HARTFORD, CT 06103
860-234-1100
 - STRUCTURAL**
LEV ZELIN ASSOCIATES
441 AVENUE OF THE AMERICANS
NEW YORK, N.Y. 10017
212-685-1800
 - LANDSCAPE**
C&S INC.
37 HARTFORD STREET
HARTFORD, CT 06103
860-234-1100

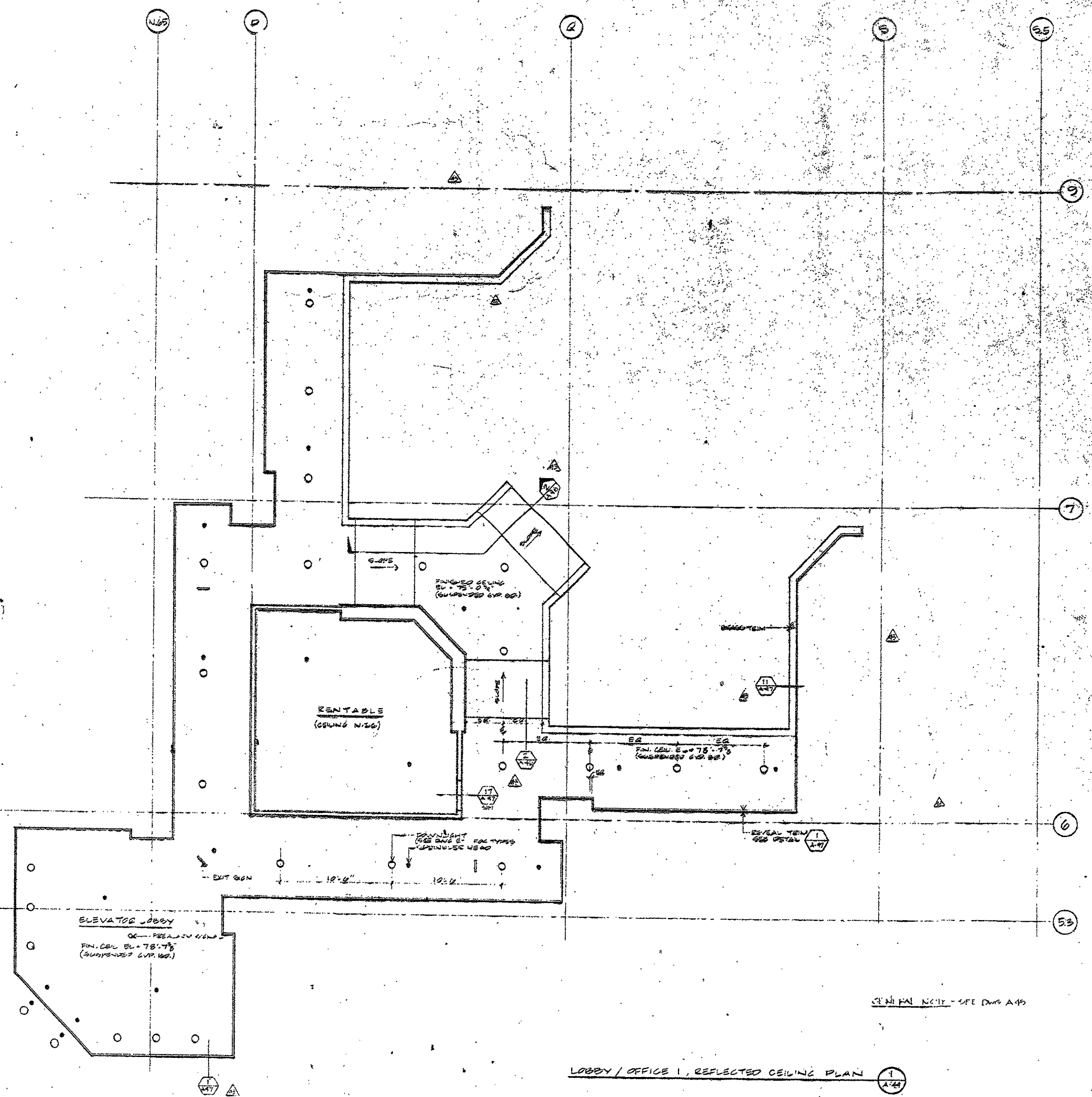
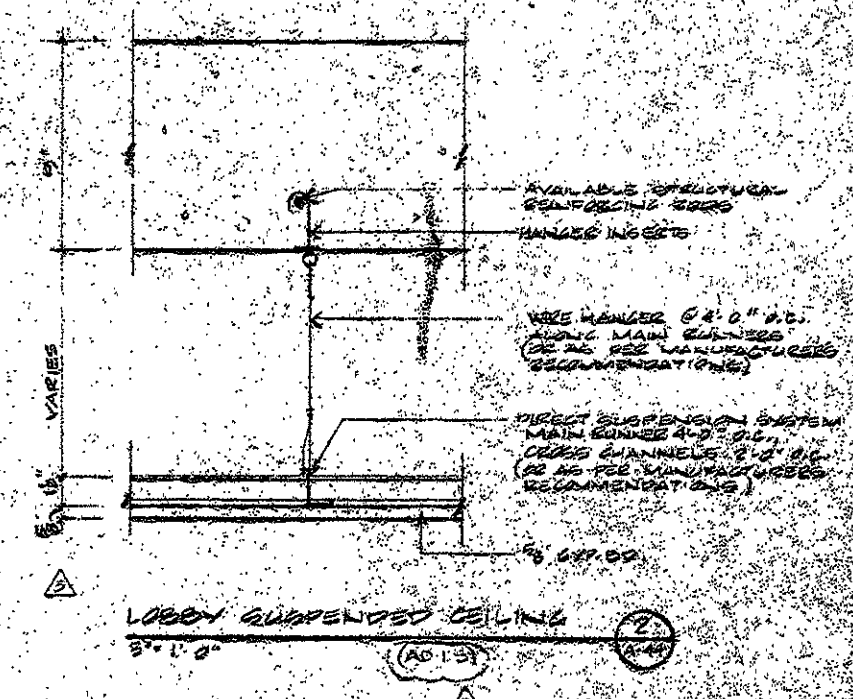

LOBBY / OFFICE 1, REFLECTED CEILING PLAN

DATE	REVISIONS	BY
11-18-82	MODIFIED DETAIL OF CEILING	1388-ED
11-18-82	REVISION # 22	
5-18-83	REVISION # 23	
4-18-83	REVISION # 24	

LOBBY / OFFICE FL NO 1
REFLECTED CEILING

DRAWN: SF
CHECKED:
DATE:
JOB NO. 1305

BECKET

VECTOR BECKET ASSOCIATES
ARCHITECTS
AND ENGINEERS

XEROX
CENTR

HARTFORD
CONNECTICUT

XEROX-HARTFORD
ASSOCIATES

CONSULTANTS

ARCHITECTURAL

BRUNNEN, DEE
ARCHITECTS
NEW HAVEN, CT

MECHANICAL

BUCKLEY AND HALL
10 NORTH MAIN STREET
HARTFORD, CT 06103
203-252-2800

STRUCTURAL

LEWIS ZETLIN ASSOCIATES
641 AVENUE OF THE AMERICANS
NEW YORK, NY 10011
212-361-0200

LANDSCAPE

CH 3 INC.
571 HOPKINSON STREET
STURBRIDGE, CT 06070
203-881-1000

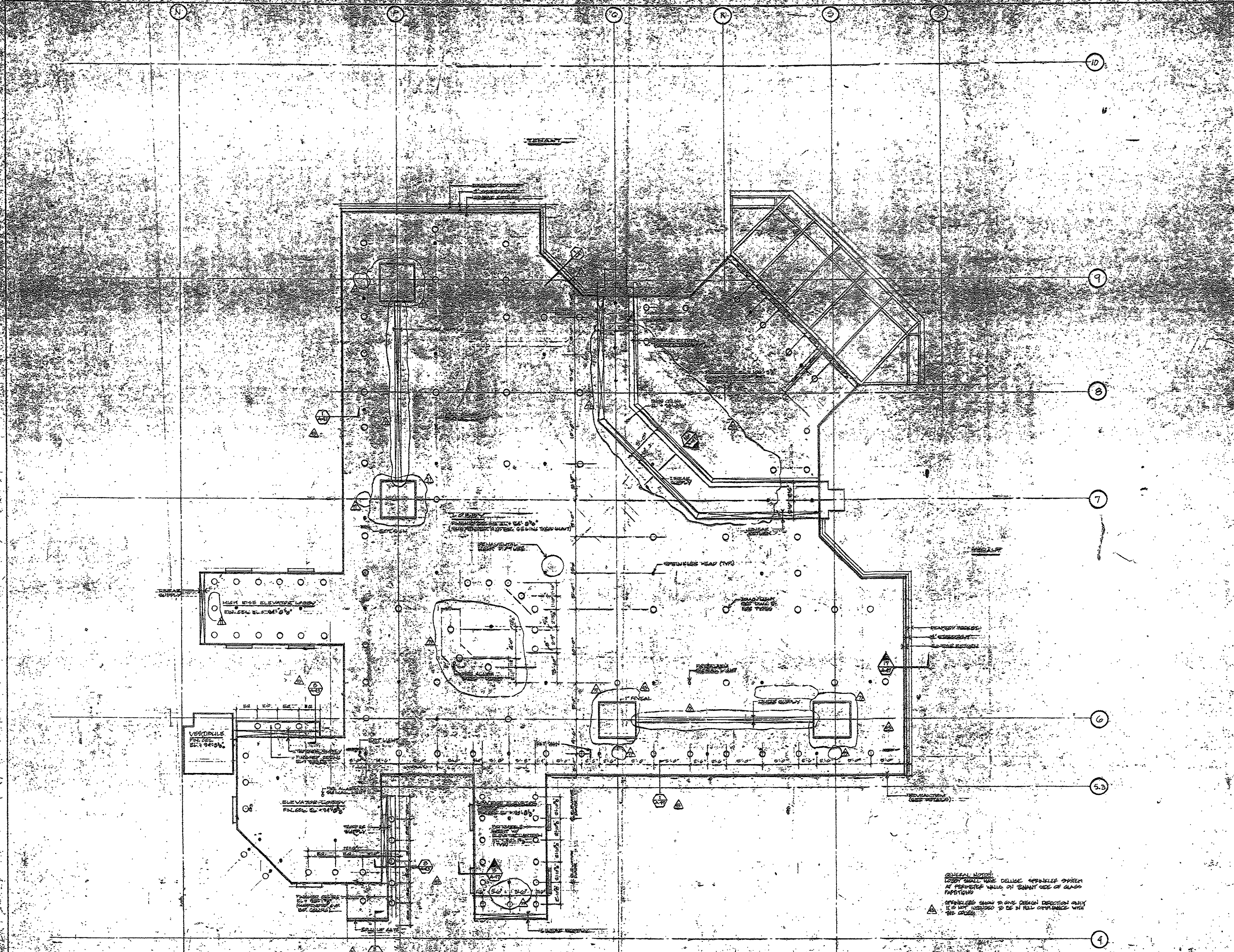

GENERAL NOTES:
LOBBY SHALL HAVE DELUGE SPRINKLER SYSTEM
AT PERIMETER WALLS ON TENANT SIDE OF GLASS
PARTITIONS
SPRINKLERS SHOWN TO GIVE DESIGN DIRECTION ONLY
IT IS NOT INTENDED TO BE IN FULL COMPLIANCE WITH
THIS CODE.

GEORGE D. MILLER, P.E.
JUL - 1988

NO.	DESCRIPTION	DATE
1	ISSUED NEGATIVE CORRECTIONS	
2	ISSUED NEGATIVE CORRECTIONS	
3	ISSUED NEGATIVE CORRECTIONS	
4	ISSUED NEGATIVE CORRECTIONS	
5	ISSUED NEGATIVE CORRECTIONS	
6	ISSUED NEGATIVE CORRECTIONS	
7	ISSUED NEGATIVE CORRECTIONS	
8	ISSUED NEGATIVE CORRECTIONS	
9	ISSUED NEGATIVE CORRECTIONS	
10	ISSUED NEGATIVE CORRECTIONS	

LOBBY / OFFICE
FLOOR PLAN
DATE: 7/1/88

DRAWN BY
CHECKED BY
DATE

CONSULTANTS

ARCHITECTURAL
BRENNAN DEER GORMAN
615 Madison Avenue
New York, N.Y. 10022
212-687-7800

MECHANICAL
MURPHY AND VAN NOSTER, INC.
10 North Main Street
West Hartford, CT 06097
203-234-2345

STRUCTURAL
LEV ZETLIN ASSOCIATES
440 Avenue of the Americas
New York, N.Y. 10011
212-691-1000

LANDSCAPE
C&S Inc.
375 Woodbury Street
Simsbury, CT 06089
860-451-1888

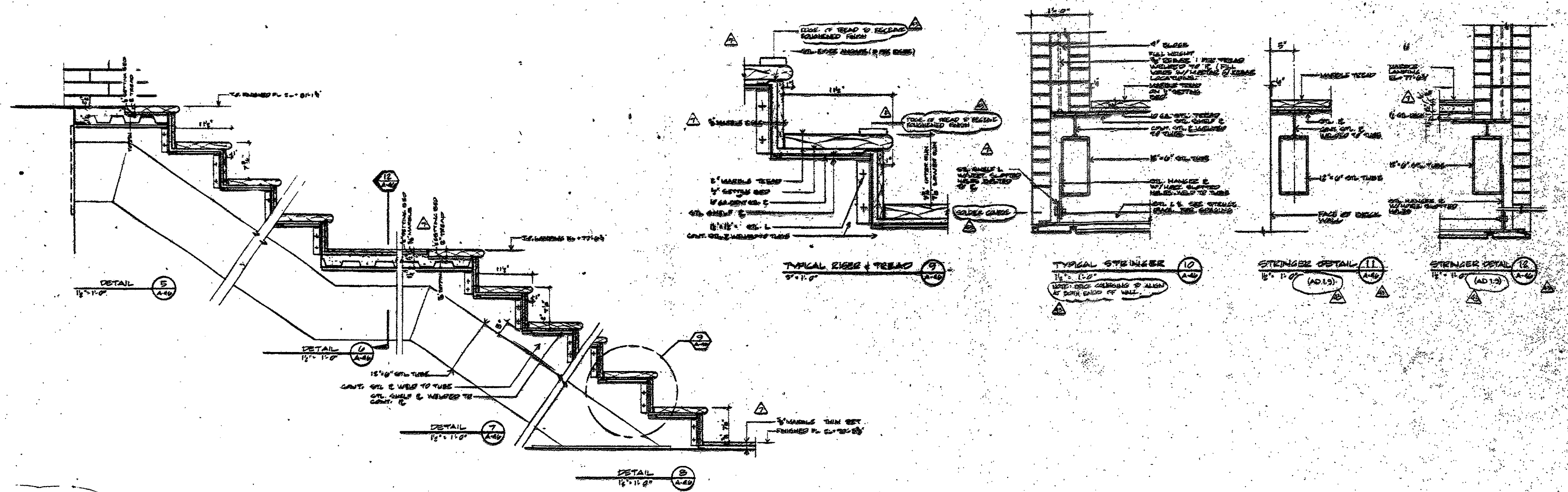
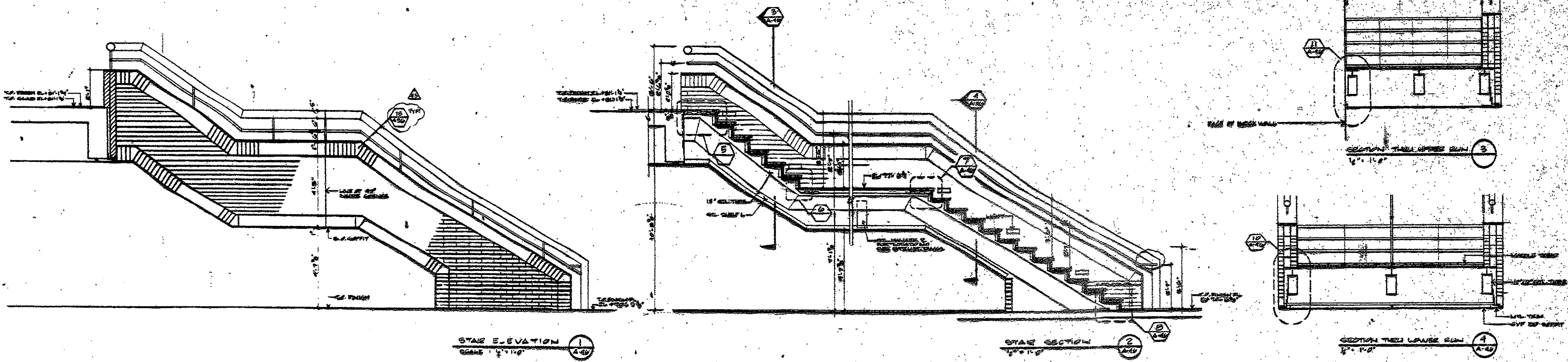

DATE	NO.	REVISIONS	BY
11-18-85	1	ISSUANCE	...
11-18-85	2
11-18-85	3
11-18-85	4
11-18-85	5

NOTE: THIS DRAWING HAS BEEN REISED TO
DISPENSARY DRAWING NO. AD 1.0.

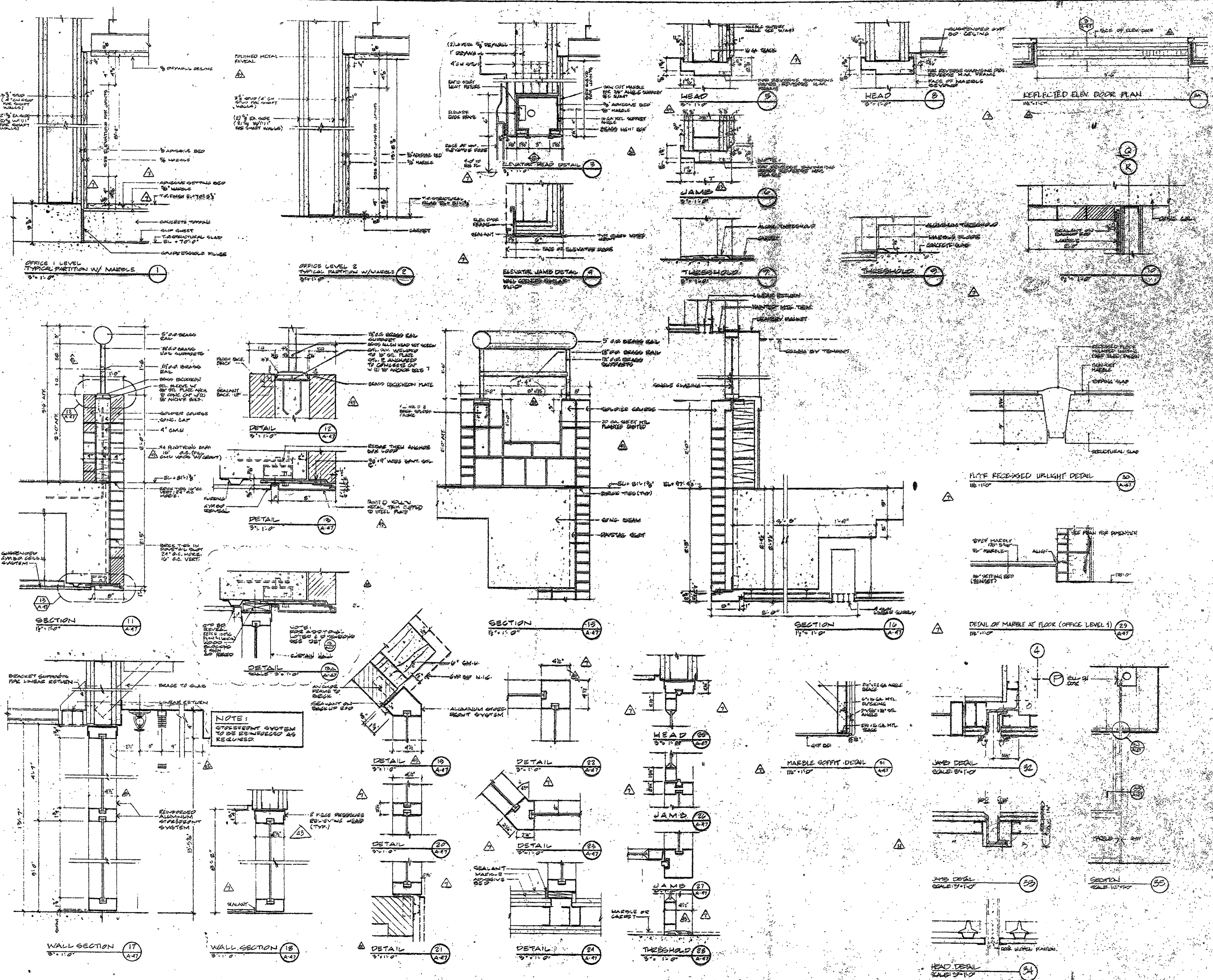

NOTE:
 STOREFRONT SYSTEM
 TO BE REINFORCED AS
 REQUIRED.

NO.	REVISION	DATE
1	ISSUED FOR PERMIT	11/15/85
2	REVISED PER COMMENTS	12/10/85
3	REVISED PER COMMENTS	1/10/86
4	REVISED PER COMMENTS	2/10/86
5	REVISED PER COMMENTS	3/10/86
6	REVISED PER COMMENTS	4/10/86
7	REVISED PER COMMENTS	5/10/86
8	REVISED PER COMMENTS	6/10/86
9	REVISED PER COMMENTS	7/10/86
10	REVISED PER COMMENTS	8/10/86
11	REVISED PER COMMENTS	9/10/86
12	REVISED PER COMMENTS	10/10/86
13	REVISED PER COMMENTS	11/10/86
14	REVISED PER COMMENTS	12/10/86
15	REVISED PER COMMENTS	1/10/87
16	REVISED PER COMMENTS	2/10/87
17	REVISED PER COMMENTS	3/10/87
18	REVISED PER COMMENTS	4/10/87
19	REVISED PER COMMENTS	5/10/87
20	REVISED PER COMMENTS	6/10/87
21	REVISED PER COMMENTS	7/10/87
22	REVISED PER COMMENTS	8/10/87
23	REVISED PER COMMENTS	9/10/87
24	REVISED PER COMMENTS	10/10/87
25	REVISED PER COMMENTS	11/10/87
26	REVISED PER COMMENTS	12/10/87
27	REVISED PER COMMENTS	1/10/88
28	REVISED PER COMMENTS	2/10/88
29	REVISED PER COMMENTS	3/10/88
30	REVISED PER COMMENTS	4/10/88
31	REVISED PER COMMENTS	5/10/88
32	REVISED PER COMMENTS	6/10/88
33	REVISED PER COMMENTS	7/10/88
34	REVISED PER COMMENTS	8/10/88
35	REVISED PER COMMENTS	9/10/88

**LOBBY MARBLE
 MASONRY &
 STOREFRONT
 DETAILS**

DRAWN: S.E.
 CHECKED: S.E.
 DATE: 11/15/85
 JOB NO. 12005

SHEET NO.
A-4

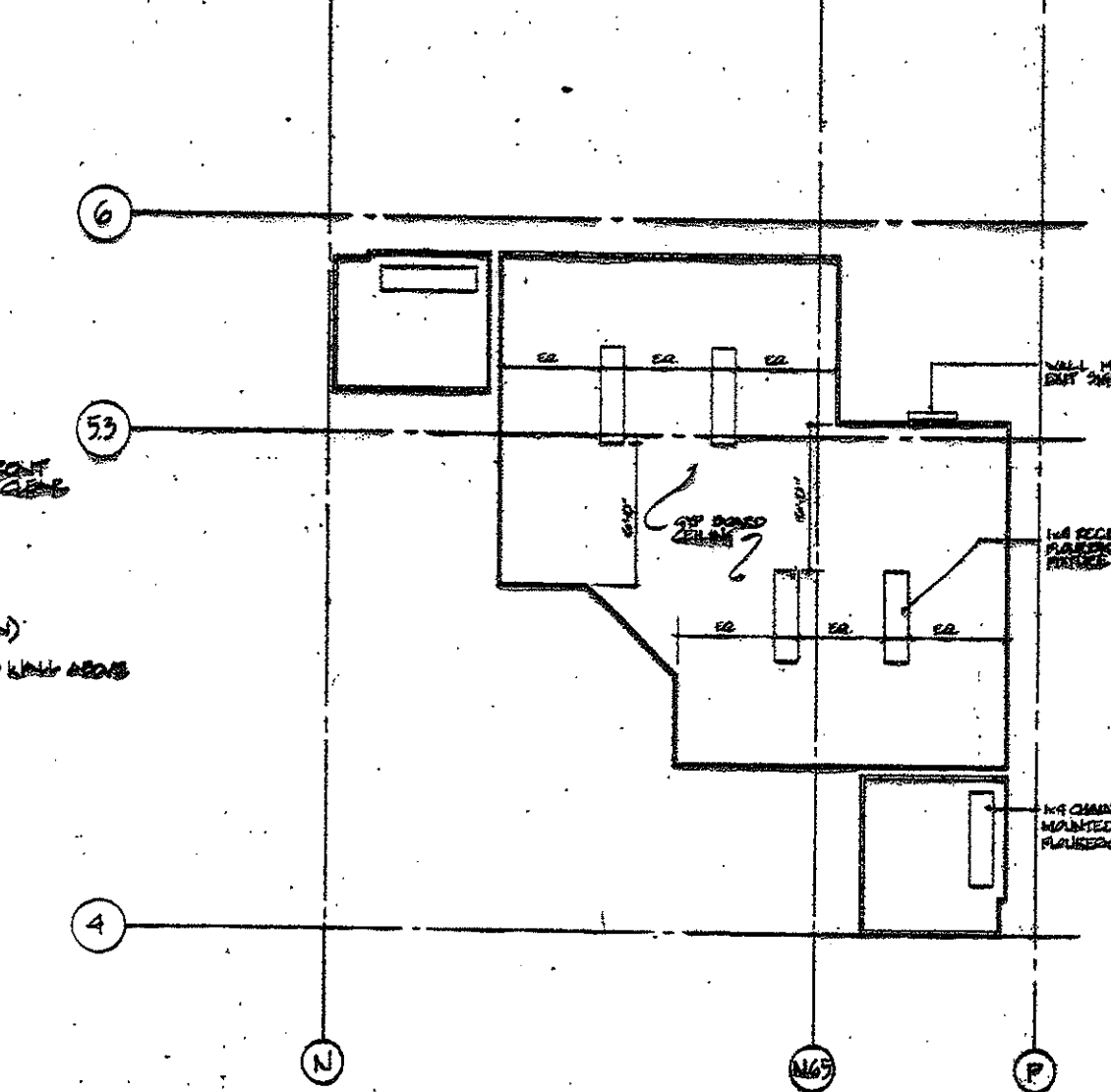
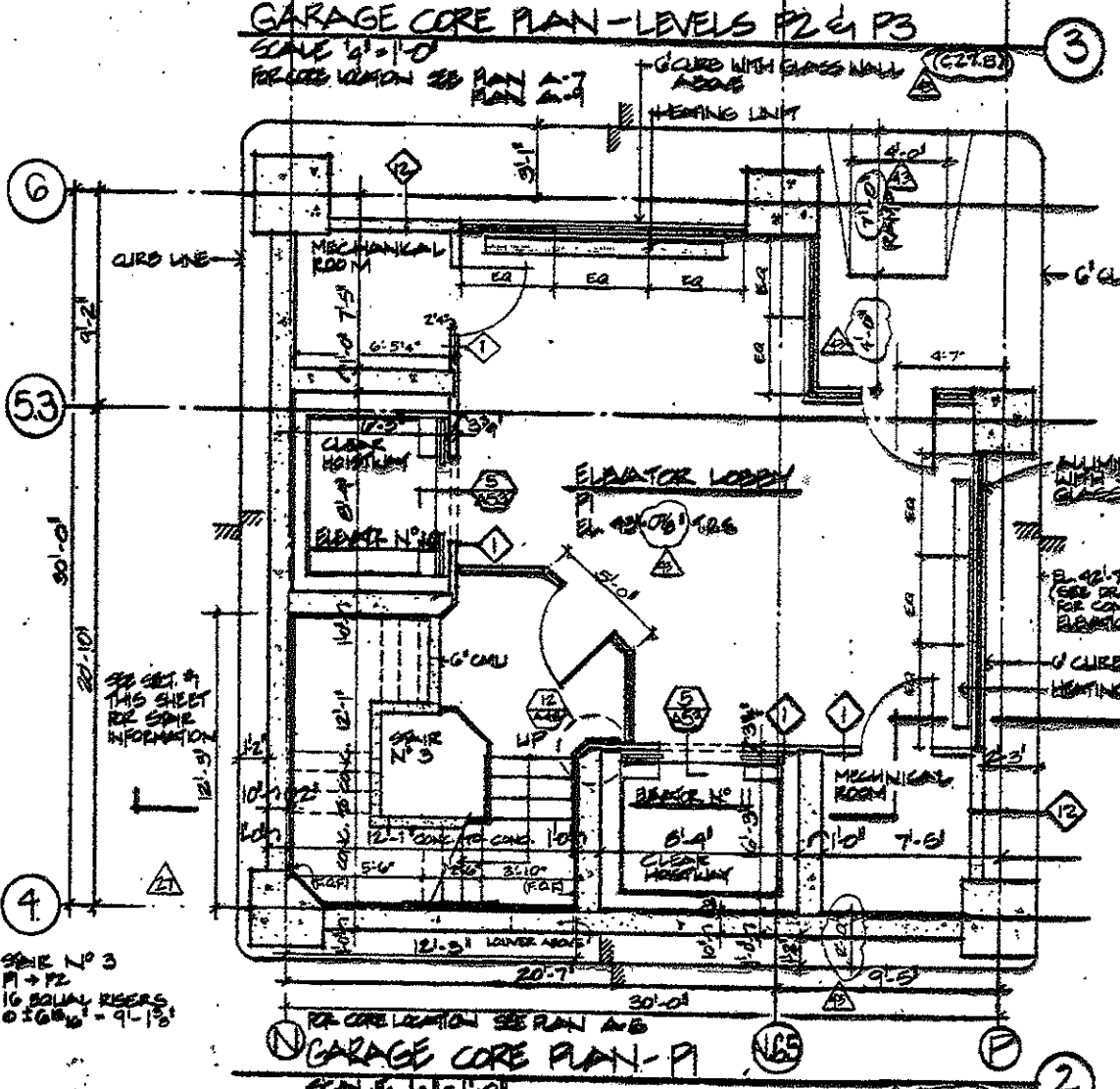
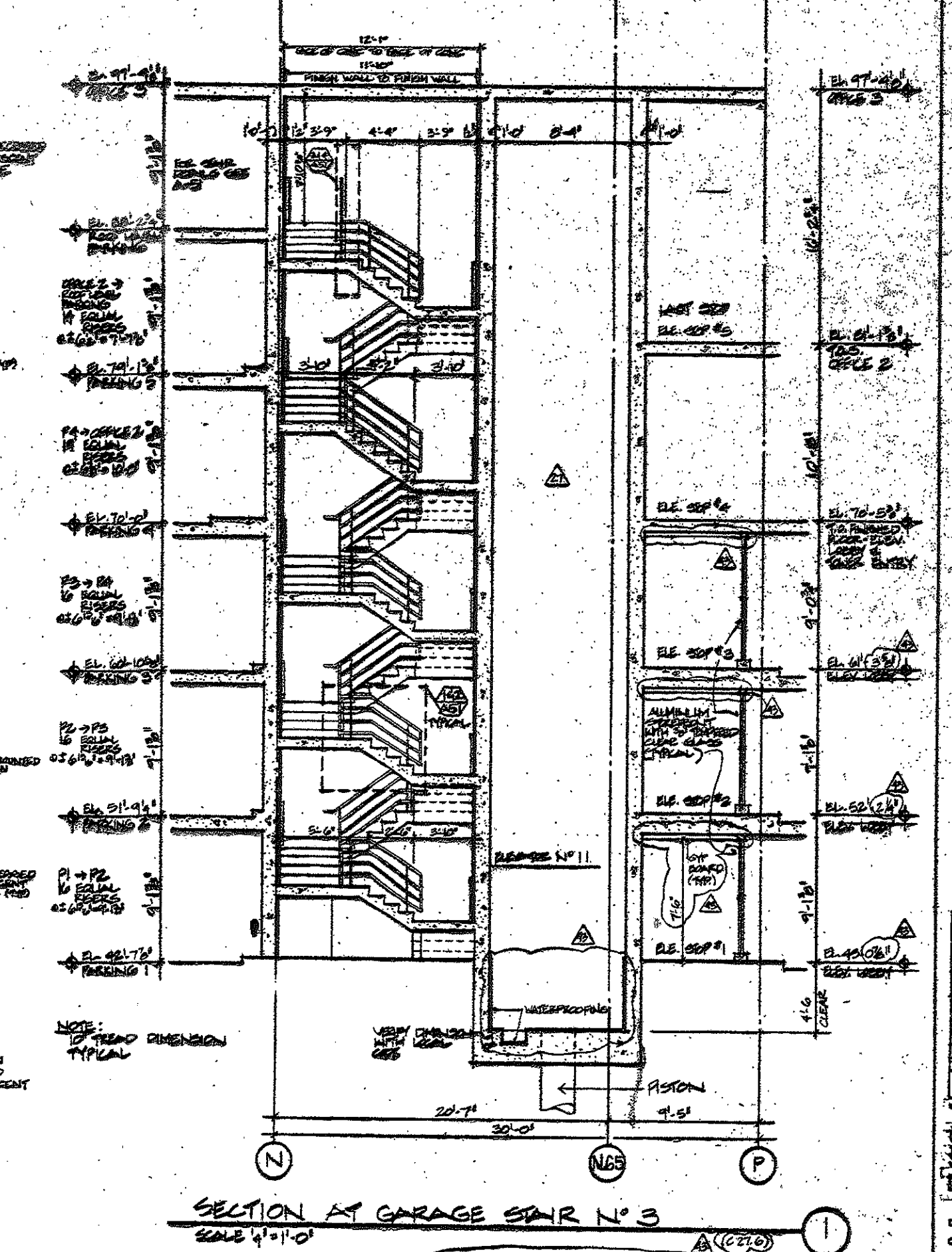
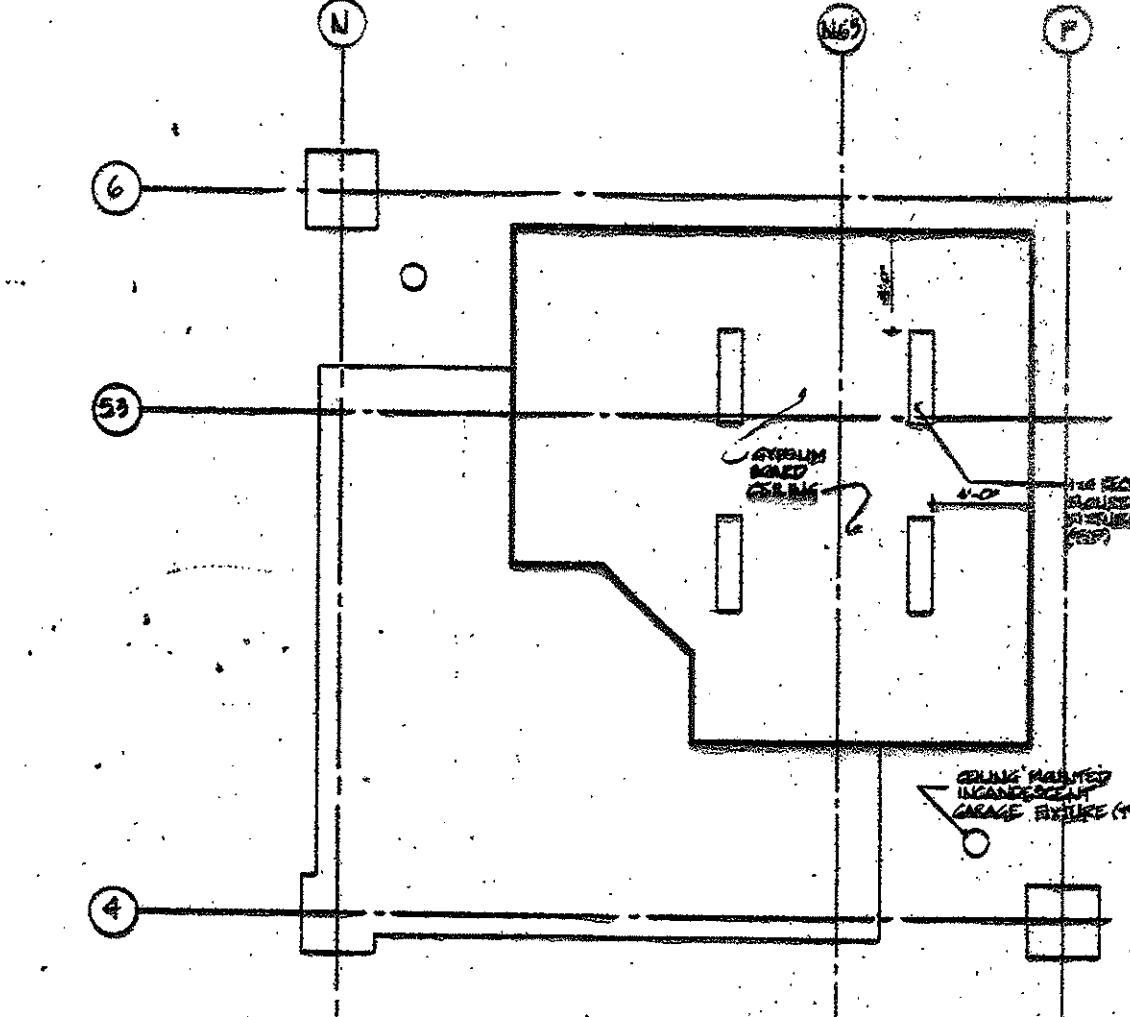
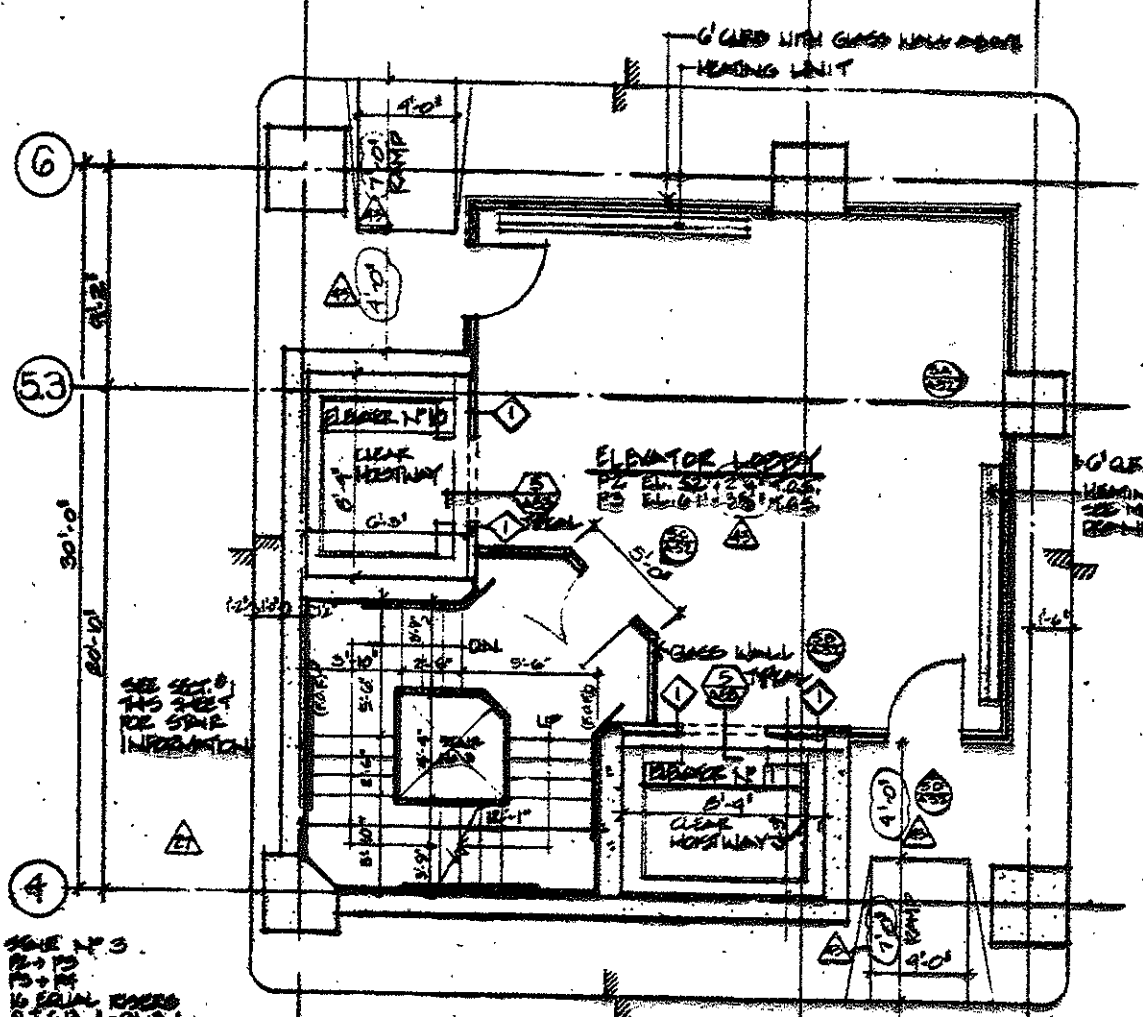
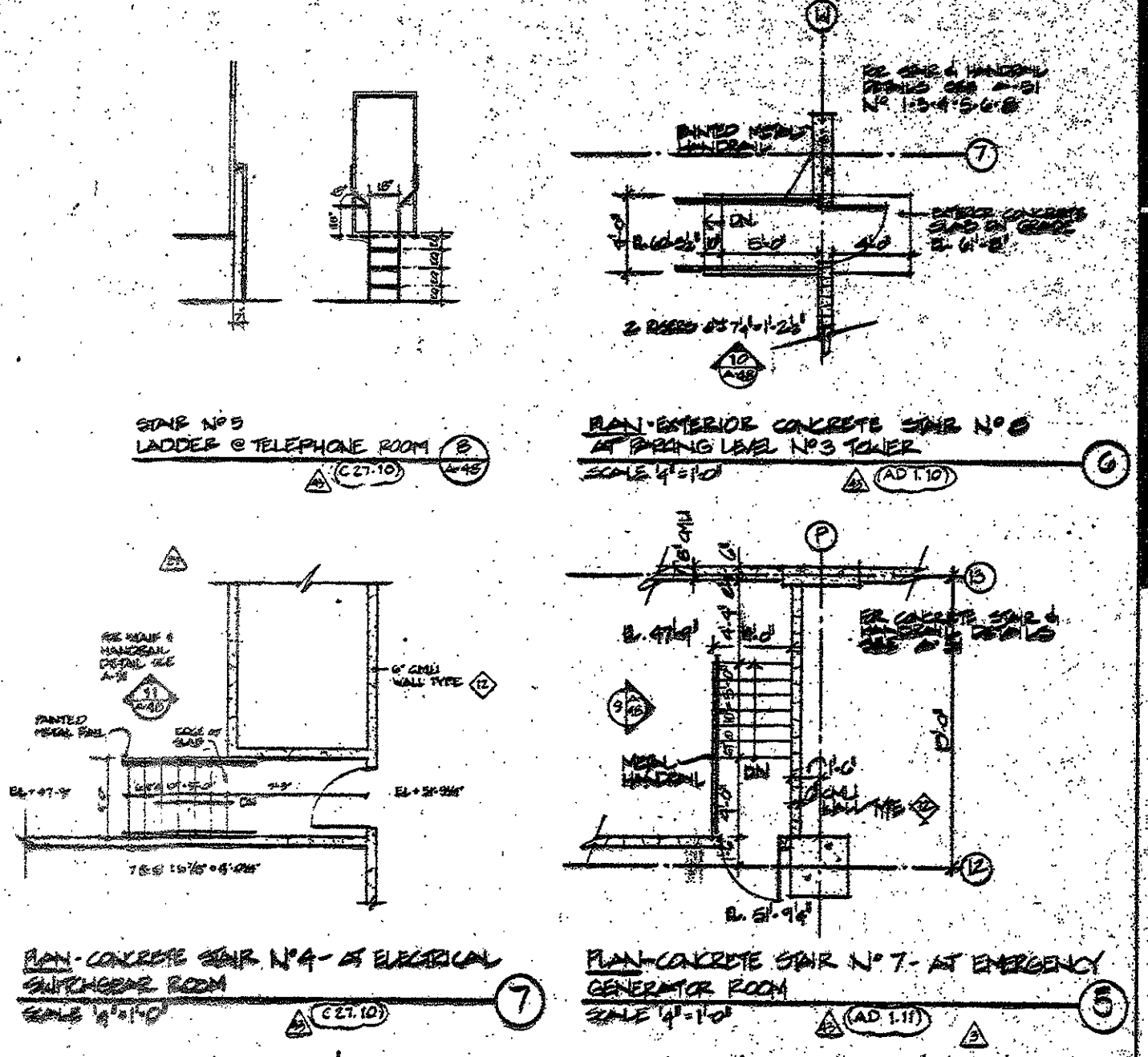
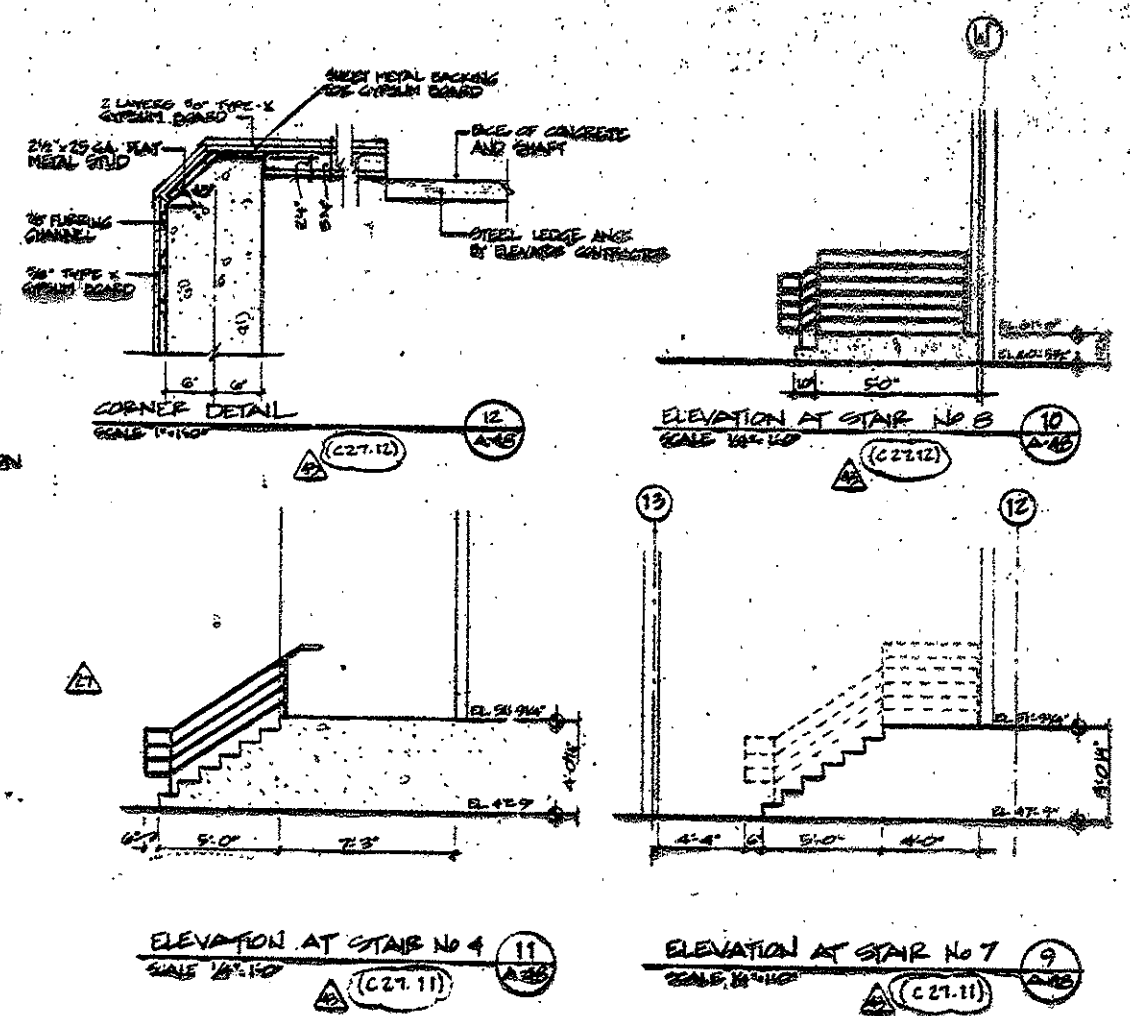
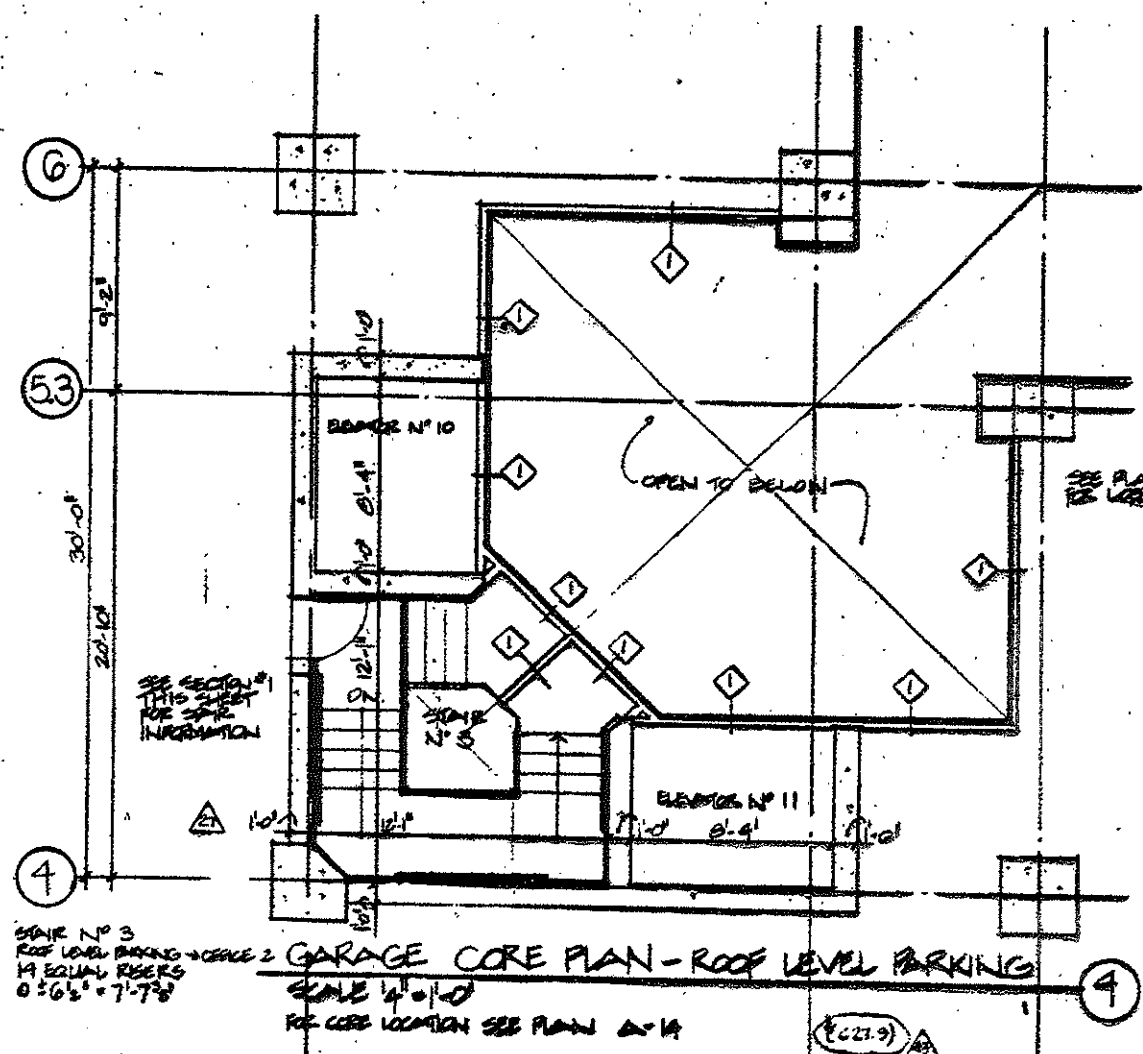

NOV 11 1985

DATE	NO.	REVISIONS	BY
11/11/85	1	ISSUE FOR PERMIT	...
11/11/85	2	ISSUE FOR CONSTRUCTION	...

TYPICAL GARAGE CORE PLANS - SECTIONS AND DETAILS

DATE: 11/11/85

- CONSULTANTS**
- ARCHITECTURAL**
 BRENNAN BEER GORMAN
 515 Madison Avenue
 New York, N.Y. 10022
 212-688-2400
- MECHANICAL**
 BURTON AND SON ENGINEERS, INC.
 10 North Main Street
 West Hartford, CT 06107
 203-236-2300
- STRUCTURAL**
 LEV ZELIN ASSOCIATES
 64 Avenue of the Americas
 New York, N.Y. 10013
 212-749-1300
- LANDSCAPE**
 G.S. Inc.
 129 Main Street
 Simsbury, CT 06069
 203-628-1550

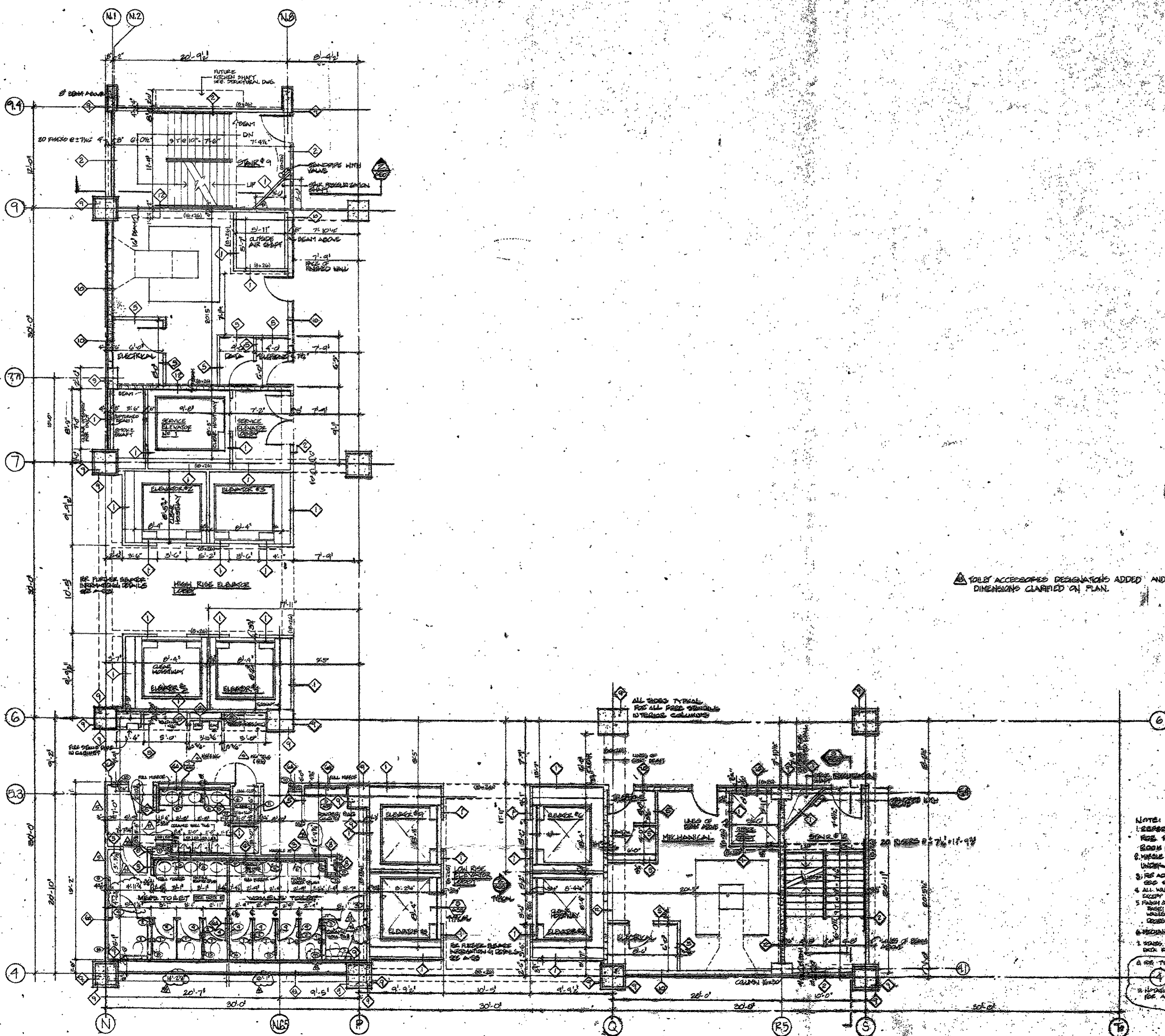

TOILET ACCESSORIES DESIGNATIONS ADDED AND DIMENSIONS CLARIFIED ON PLAN.

- NOTE:**
1. REFER TO INDIVIDUAL FLOOR PLANS FOR ROOM & ROOM NUMBERS AND ROOM FINISHES (IDENTIFICATION THESE WILL BE FINAL FOR CONSTRUCTION UNDER PLAN)
 2. FOR ADDITIONAL NOTES & DETAILS OF HARDWARE SEE SET A-C
 3. ALL WALLS IN CORE, VESTIBULE CORRIDORS EXCEPT AS NOTED
 4. FINISH OF PERIMETER CORE WALLS: TAPE, FINISH, WALLS WITH WALL CONTAINING GROUND & FRAMES - PAINTED
 5. MECHANICAL ROOM WALLS & CEILING SHALL BE FINISHED
 6. STAIRS: ACCESS ELEVATOR LOBBY AND STAIRWAYS: DOOR, FLOOR SHALL BE FINISHED
 7. FOR THE LEVEL OF TOILET EQUIPMENT SEE PLAN
 8. DIMENSIONS (AS SHOWN) ARE FOR ARCHITECTURAL USE FOR ACTUAL SIZES SEE CONTRACT DOCUMENTS

NO.	DESCRIPTION	DATE
1	ISSUED FOR PERMIT	11-15-83
2	ISSUED FOR CONSTRUCTION	11-15-83
3	ISSUED FOR CONSTRUCTION	11-15-83
4	ISSUED FOR CONSTRUCTION	11-15-83
5	ISSUED FOR CONSTRUCTION	11-15-83
6	ISSUED FOR CONSTRUCTION	11-15-83
7	ISSUED FOR CONSTRUCTION	11-15-83
8	ISSUED FOR CONSTRUCTION	11-15-83
9	ISSUED FOR CONSTRUCTION	11-15-83
10	ISSUED FOR CONSTRUCTION	11-15-83
11	ISSUED FOR CONSTRUCTION	11-15-83
12	ISSUED FOR CONSTRUCTION	11-15-83
13	ISSUED FOR CONSTRUCTION	11-15-83
14	ISSUED FOR CONSTRUCTION	11-15-83
15	ISSUED FOR CONSTRUCTION	11-15-83
16	ISSUED FOR CONSTRUCTION	11-15-83
17	ISSUED FOR CONSTRUCTION	11-15-83
18	ISSUED FOR CONSTRUCTION	11-15-83
19	ISSUED FOR CONSTRUCTION	11-15-83
20	ISSUED FOR CONSTRUCTION	11-15-83
21	ISSUED FOR CONSTRUCTION	11-15-83
22	ISSUED FOR CONSTRUCTION	11-15-83
23	ISSUED FOR CONSTRUCTION	11-15-83
24	ISSUED FOR CONSTRUCTION	11-15-83
25	ISSUED FOR CONSTRUCTION	11-15-83

TYPICAL OFFICE CORE PLAN

DATE: 11-15-83

SCALE: AS SHOWN

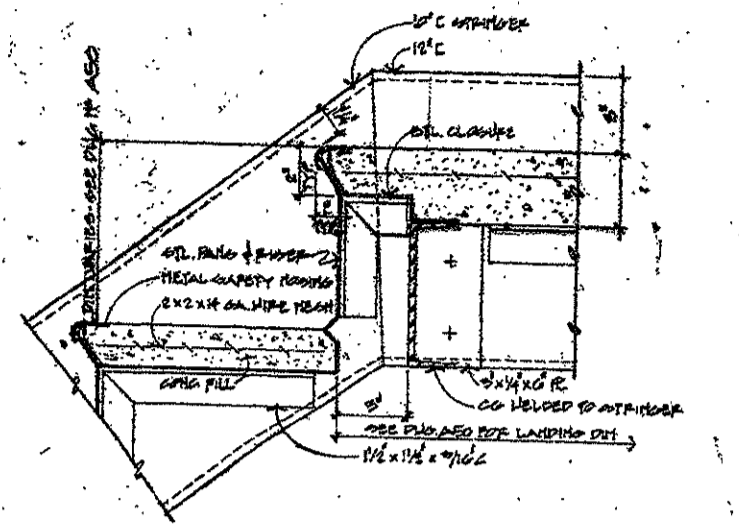

14 DOWN STRINGER OF WALL

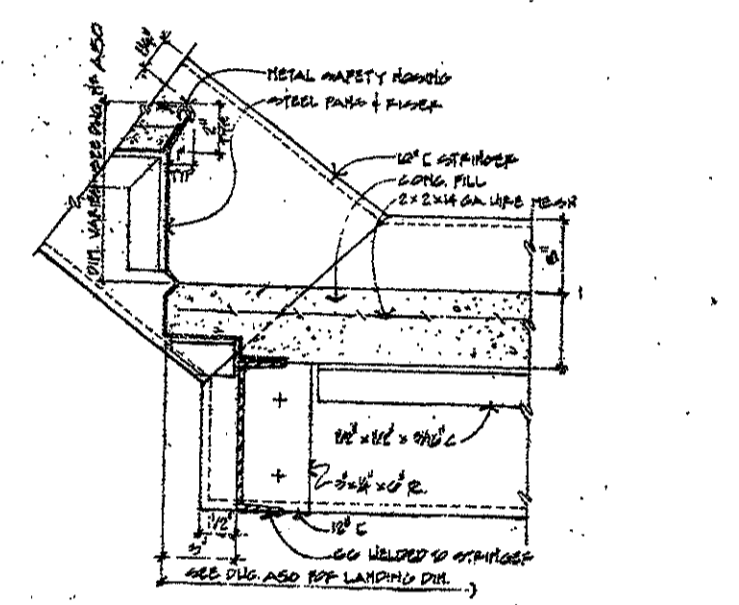

13 UP STRINGER OF WALL

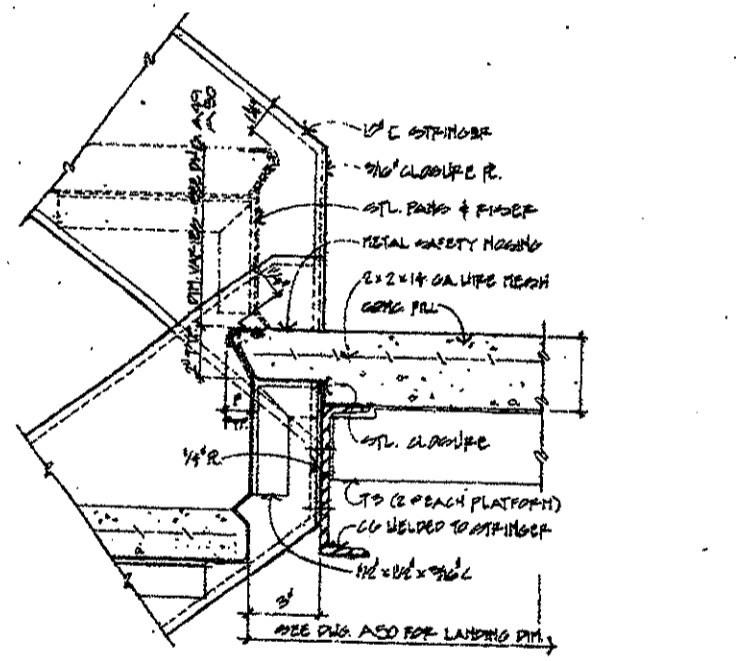

12 INSIDE STRINGER OF INTERMEDIATE LANDING

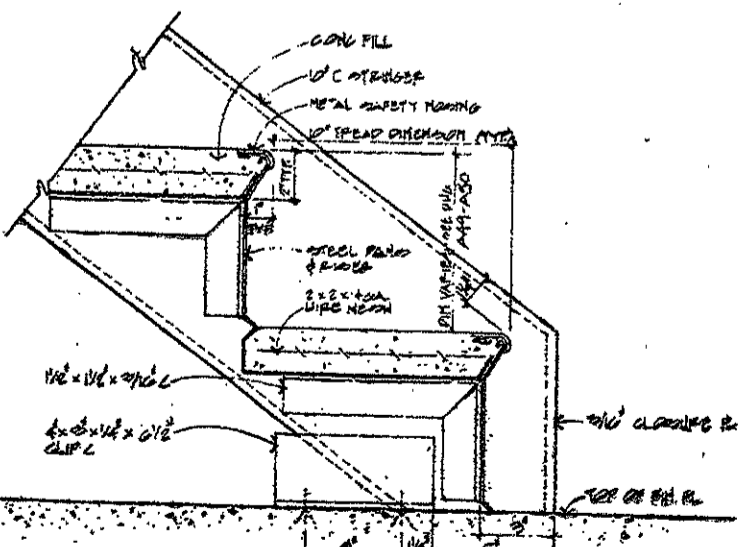

11 BOTTOM FLOOR LANDING

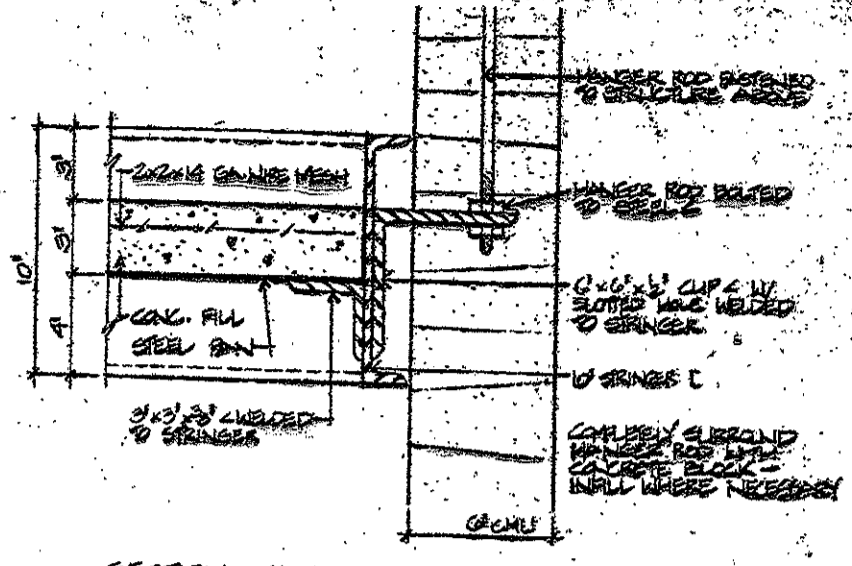

10 SECTION - SUPPORT HANGER

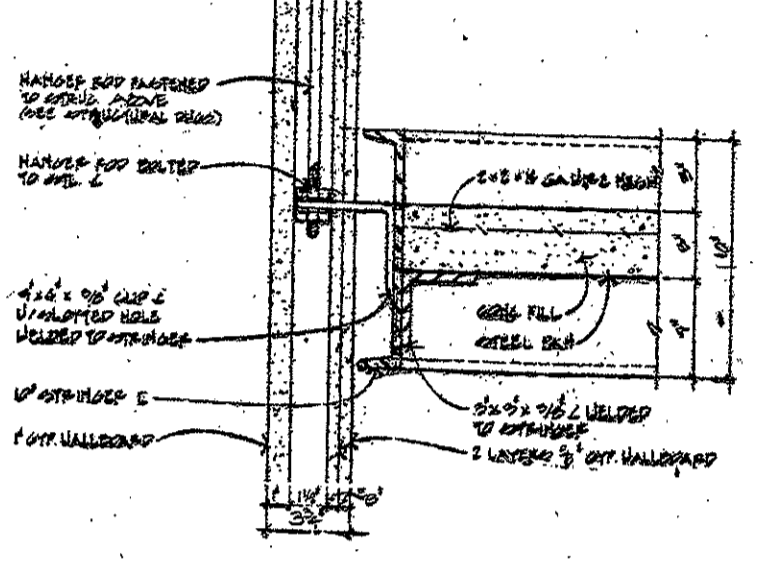

9 SECTION - SUPPORT HANGER

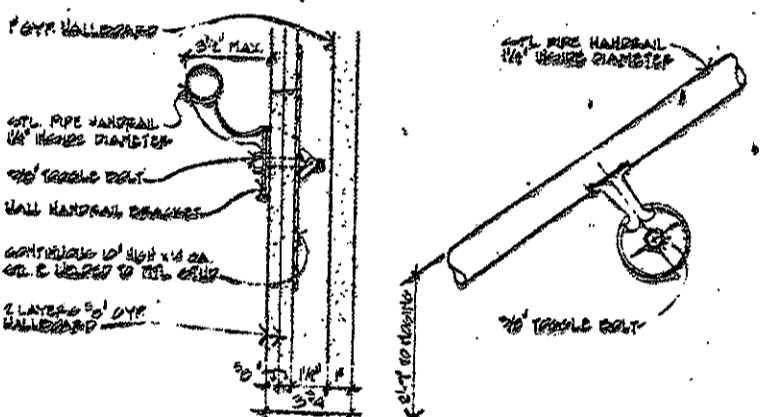

6 SECTION TYPICAL WALL MOUNTED HANDRAIL DETAIL

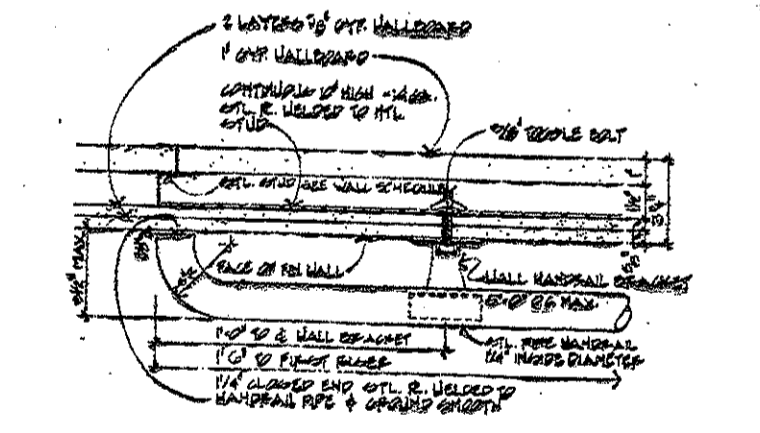

5 PLAN - TYPICAL WALL MOUNTED HANDRAIL RETURN

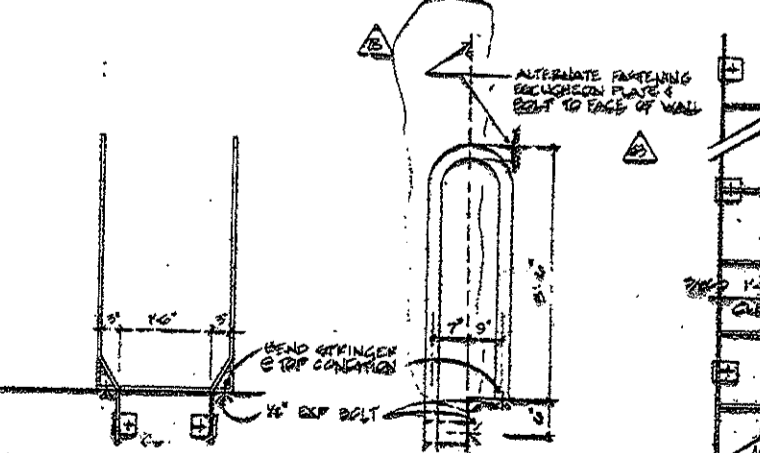

12 ELEVATION STEEL LADDER TOP CONDITION



12 SECTION STEEL LADDER WALL MOUNTED TOP CONDITION

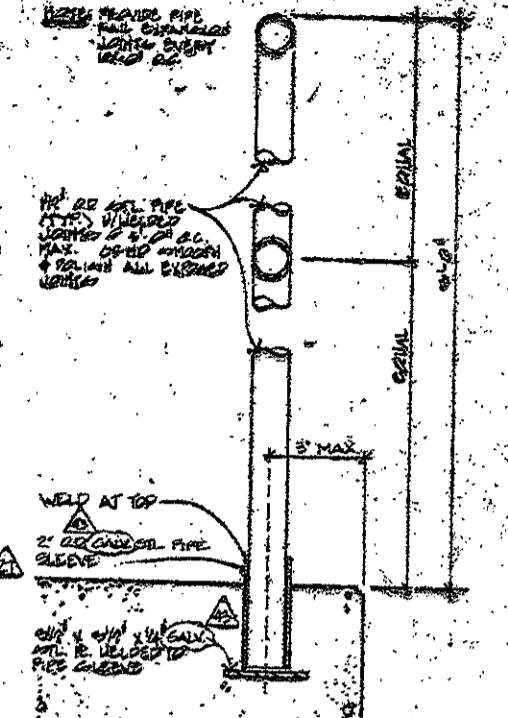

7 PLAN VIEW - SUPPORT HANGER

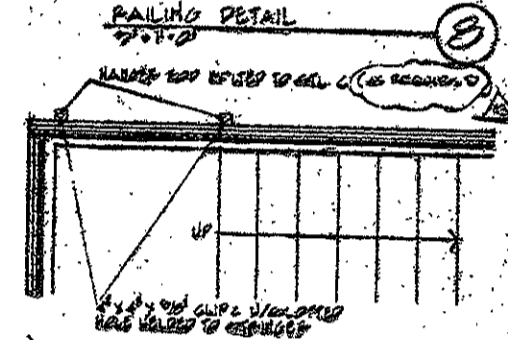

8 RAILING DETAIL

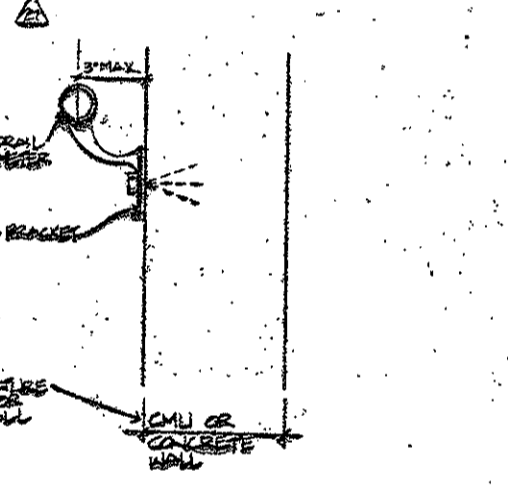

6 SECTION

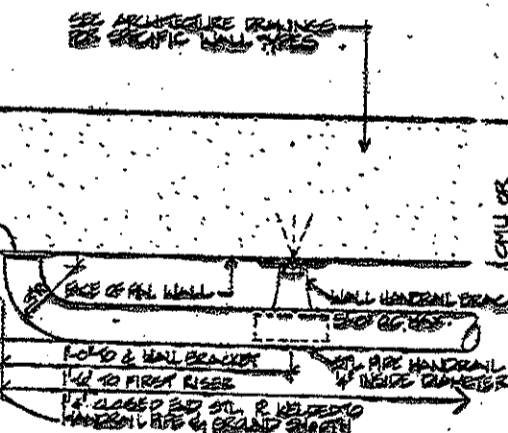

5 PLAN - TYPICAL WALL MOUNTED HANDRAIL RETURN

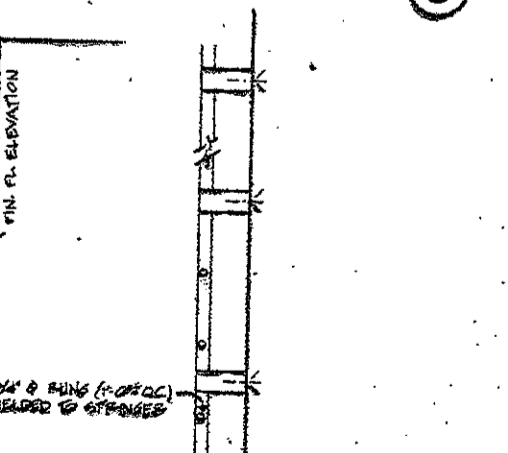

12 ELEVATION

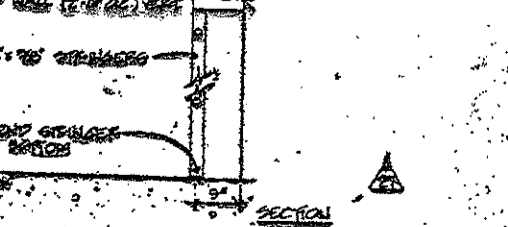

12 SECTION

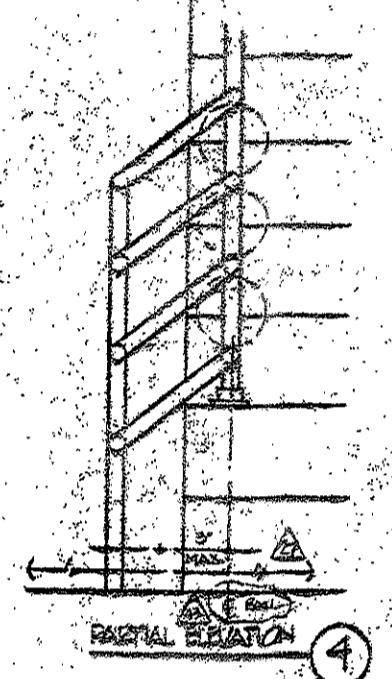

4 TYPICAL CONDITION OF TOP OF CONCRETE LANDING

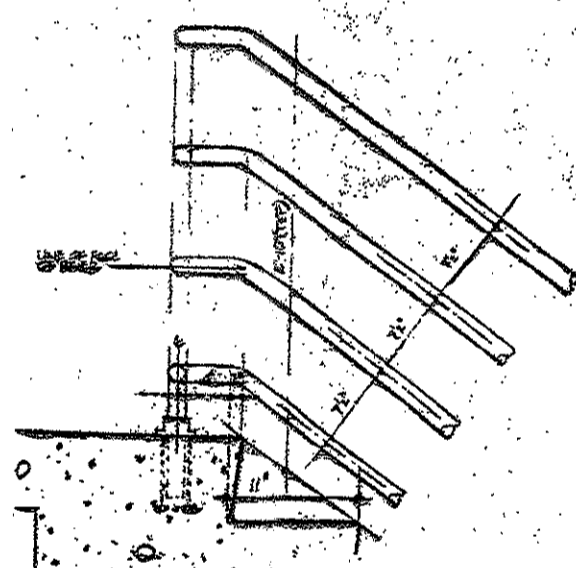

2 TYPICAL CONDITION OF TOP OF CONCRETE LANDING

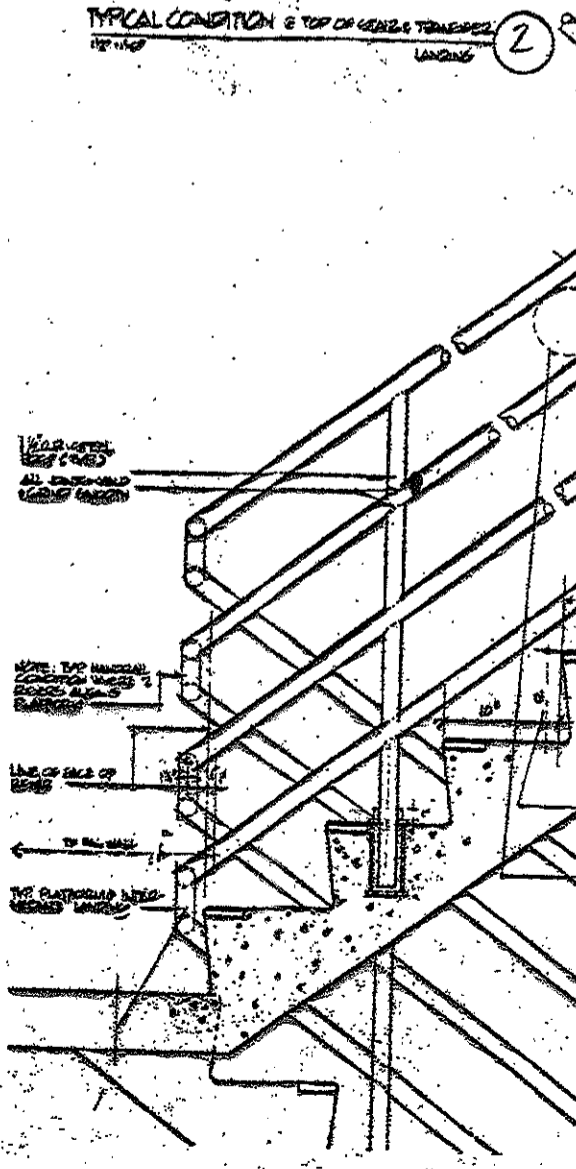

1 TYP. DETAIL OF GUARDRAIL

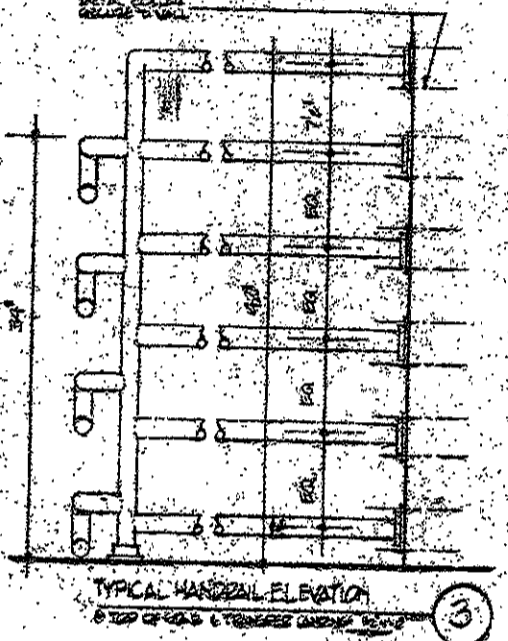

3 TYPICAL HANDRAIL ELEVATION

BECKET
WELTON BECKET ASSOCIATE
ARCHITECTS
AND ENGINEERS
100 South Main Street
Hartford, CT 06103
TELEPHONE 860-525-1100

XEROX CENTRE
HARTFORD
CONNECTICUT
XEROX-HARTFORD
ASSOCIATES

CONSULTANTS
ARCHITECTURAL
BRENNAN BERRY GORMAN
55 Madison Avenue
New York, N.Y. 10022
212-685-3500
MECHANICAL
BUREN/ANDERSON/ROSTER, INC.
8 North Main Street
Hartford, CT 06103
203-556-3400
STRUCTURAL
LEV ZETLIN ASSOCIATES
60 Avenue of the Americas
New York, N.Y. 10011
212-685-1000
LANDSCAPE
CRP Inc.
101 Westchester Square
Simsbury, CT 06069
203-688-1888

DATE	DESCRIPTION
JUL - 8 1988	REVISION 1
	REVISION 2
	REVISION 3
	REVISION 4
	REVISION 5

STAIR DETAILS
DRAWN
CHECKED
DATE
JOB NO. 1805

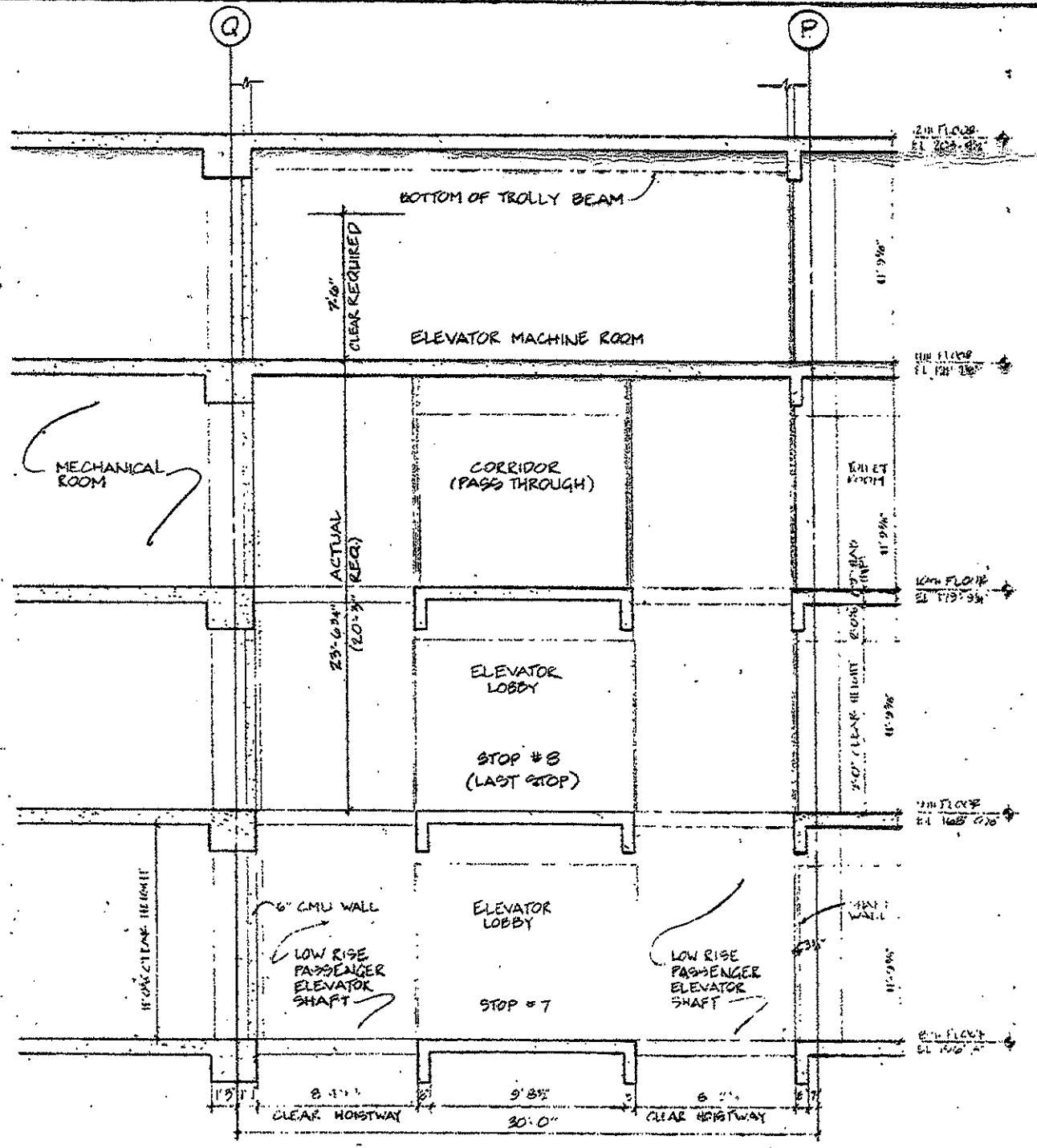

SECTION - LOW RISE ELEVATOR MACHINE ROOM (4)

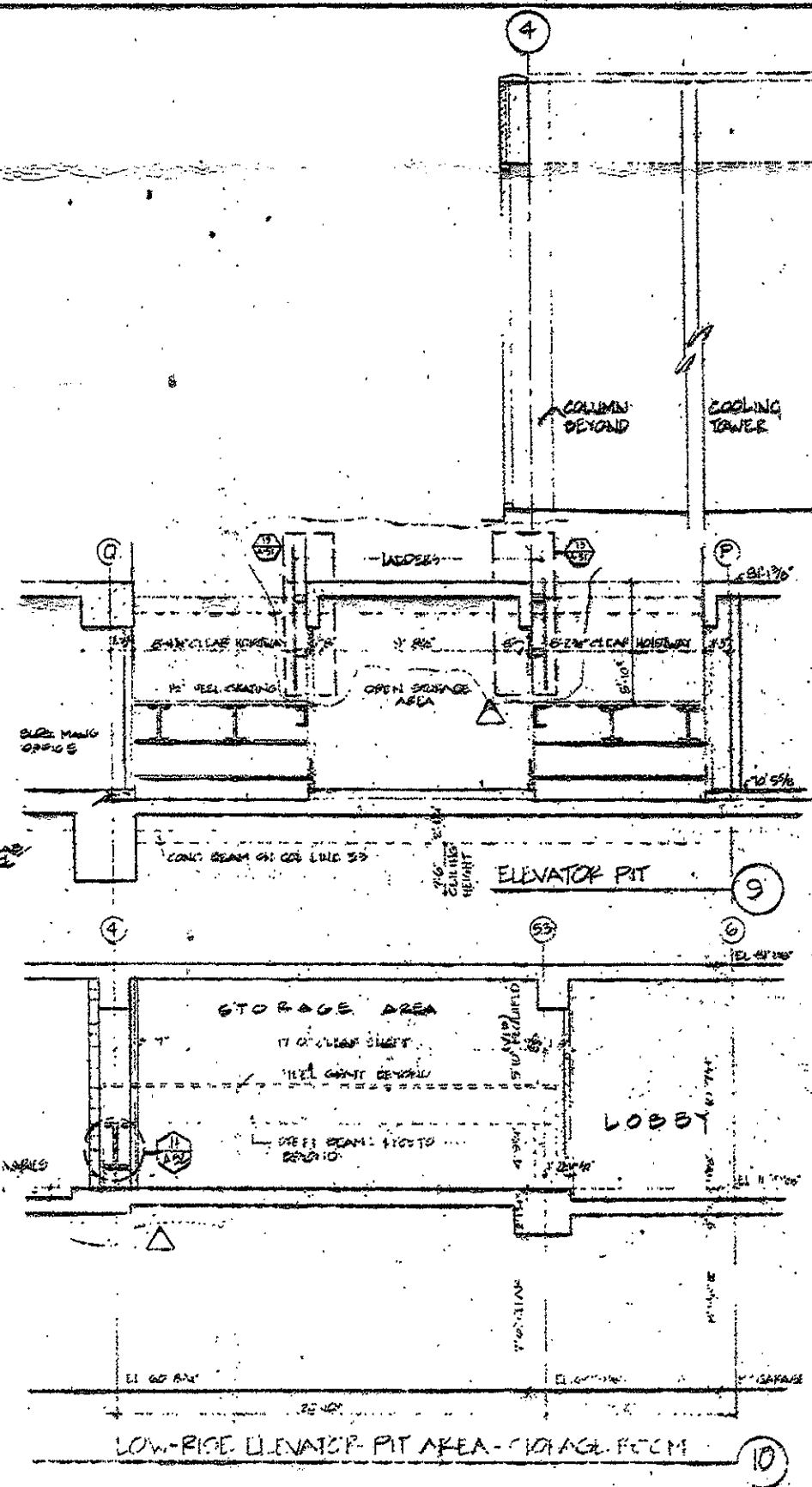

SECTION - HIGH RISE SERVICE ELEVATORS: MACHINE ROOM (3)

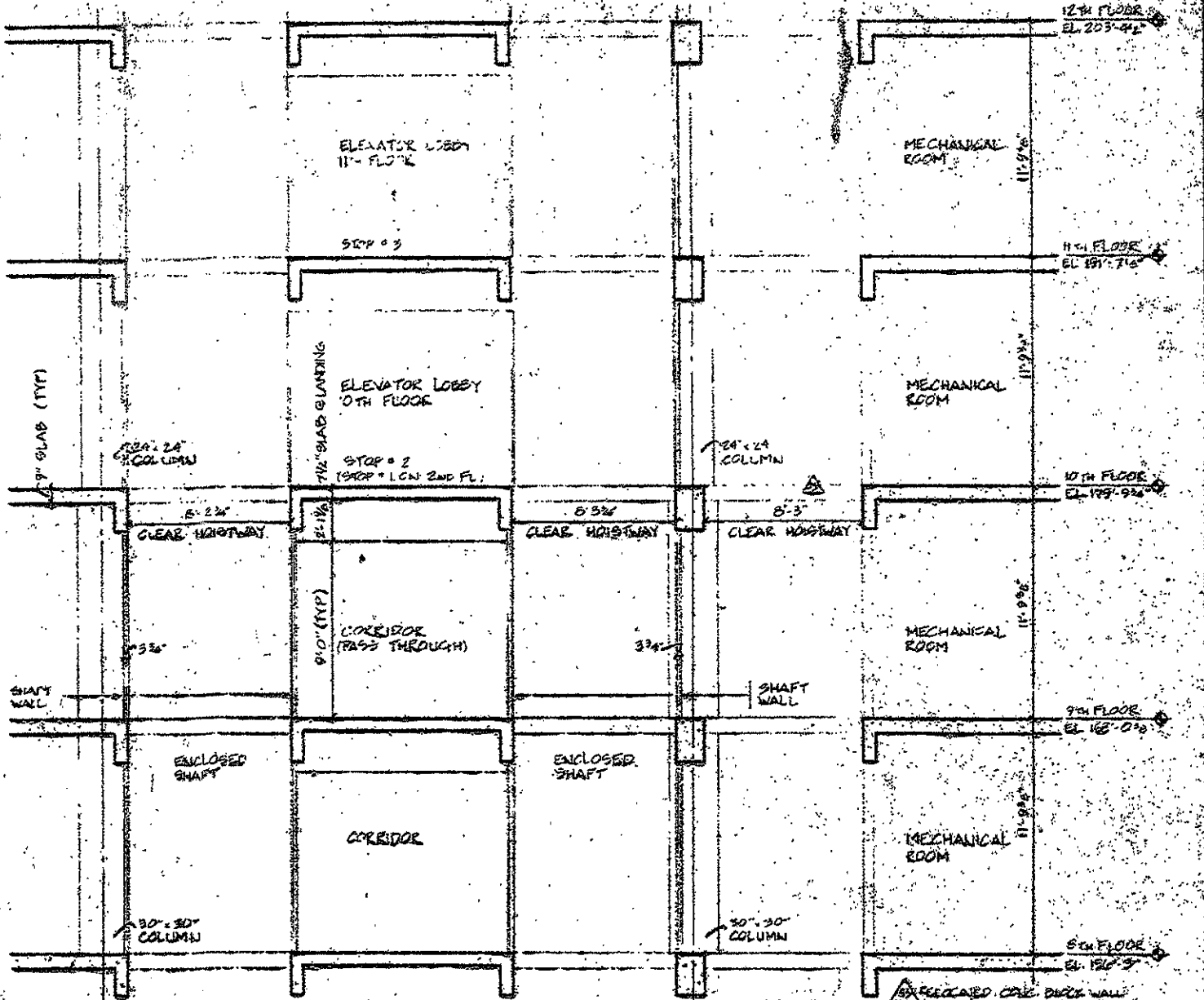

SECTION - HIGH RISE SERVICE ELEVATORS: MID-SECTION (2)

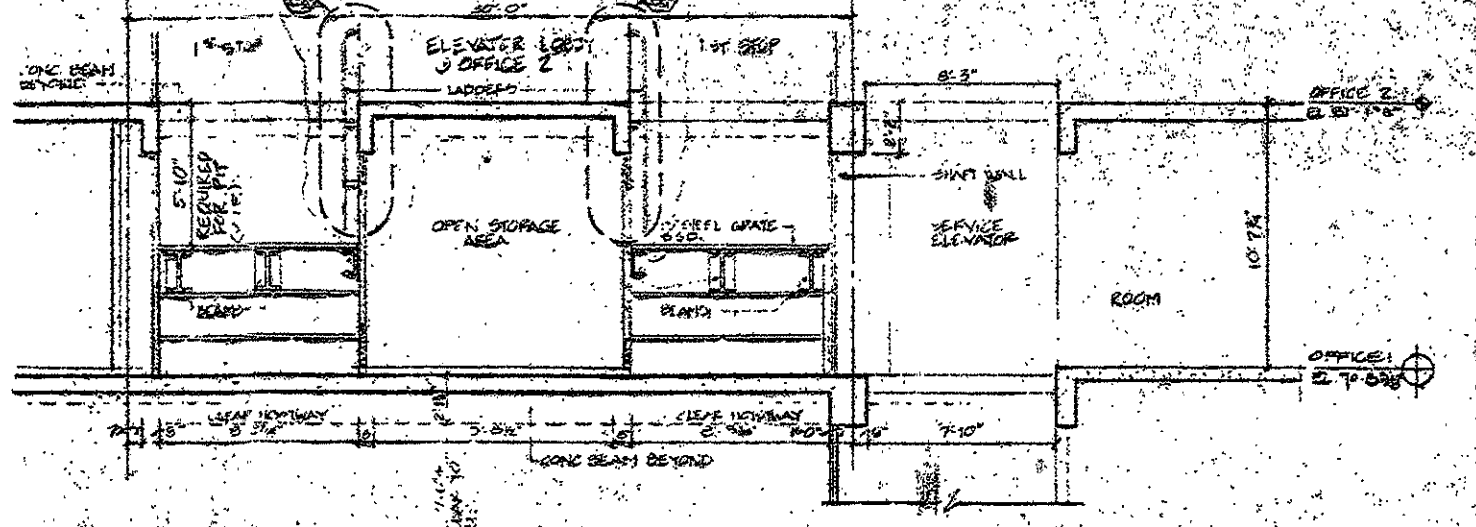

SECTION - HIGH RISE AND SERVICE ELEVATOR PIT AREA (1)

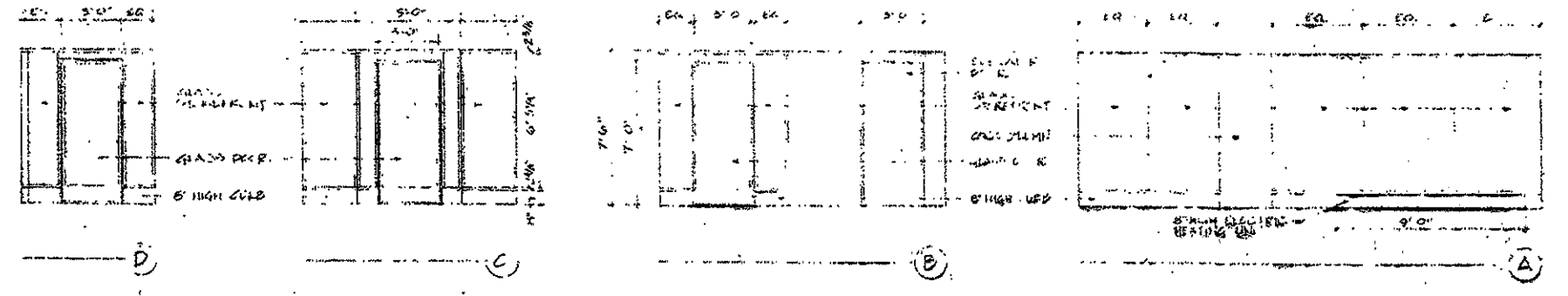

ELEVATION: GARAGE ELEVATOR LOBBY (5)

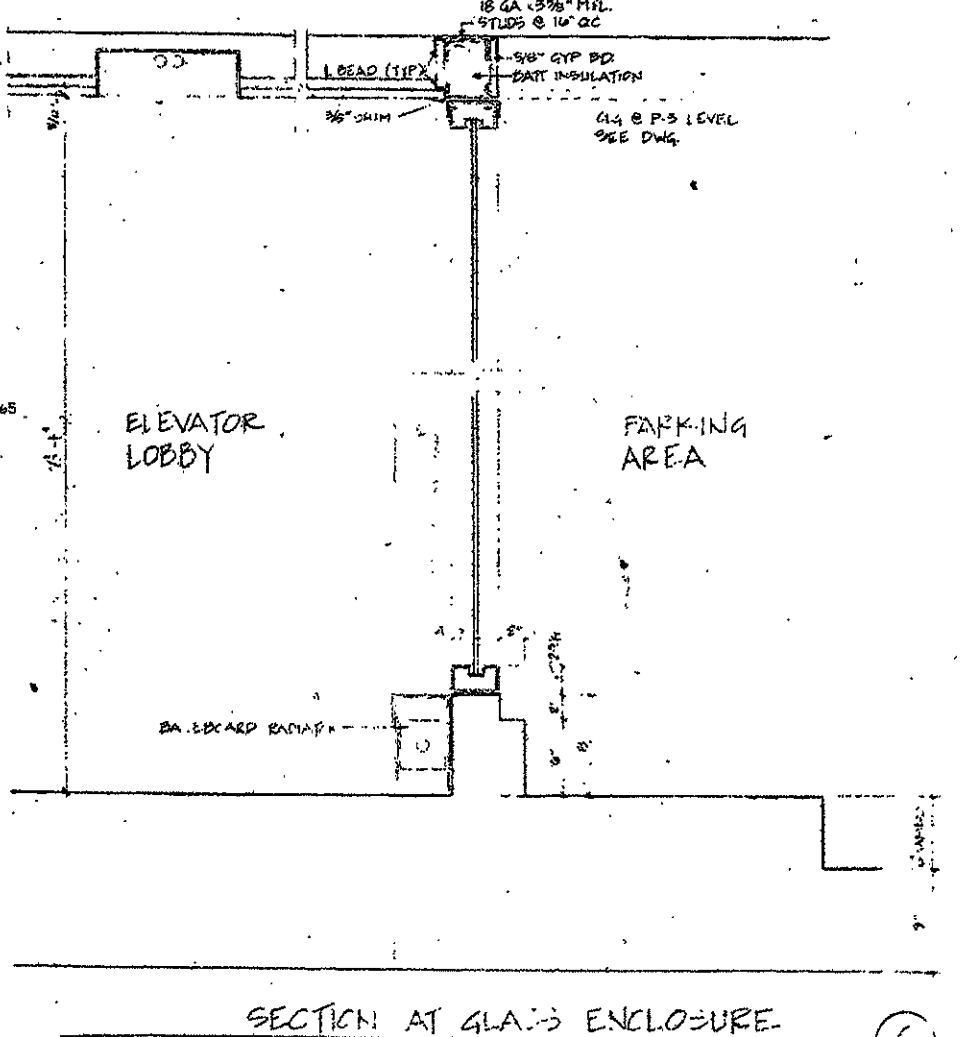

SECTION AT GLASS ENCLOSURE (6)

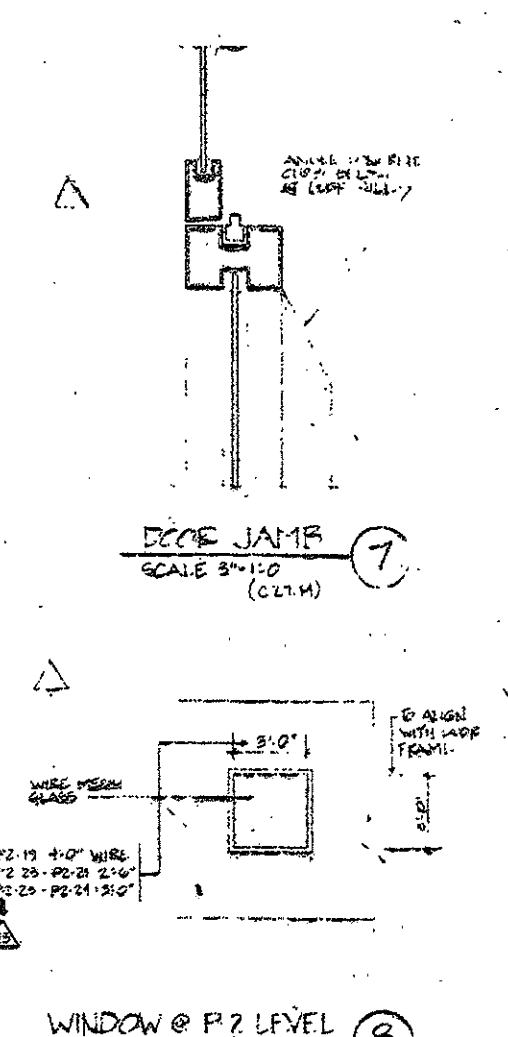

WINDOW @ P2 LEVEL (8)

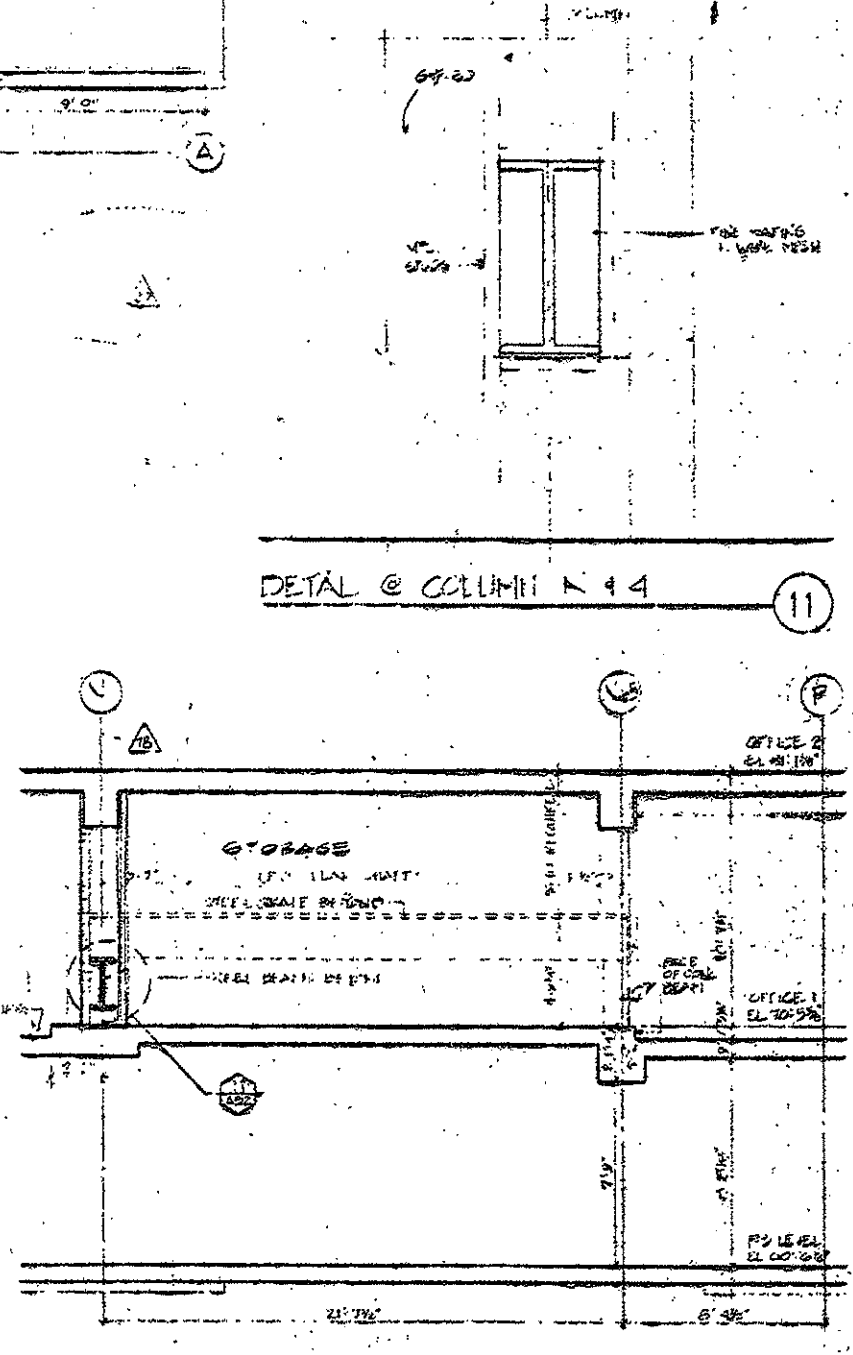

DETAIL @ COLUMN N 44 (11)

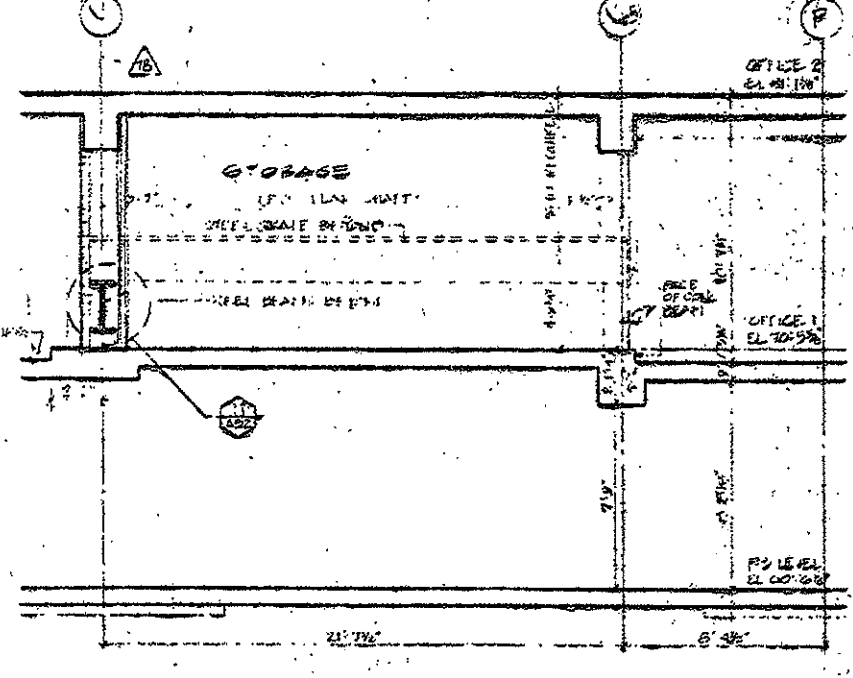

STORAGE AREA @ HIGH RISE ELEVATOR PIT (12)

NOTES AND REVISIONS HAVE BEEN MADE TO INCORPORATE COMMENTS FROM ARCHITECT AND CIVIL ENGINEER. STRUCTURAL DRAWINGS.

JUL - 2008

NO.	DESCRIPTION	DATE
001	ISSUED UNDER THE ELEVATOR ACT	07-15-08
002	REVISION TO ELEVATOR PIT AREA	07-15-08
003	REVISION TO ELEVATOR LOBBY	07-15-08
004	REVISION TO ELEVATOR PIT AREA	07-15-08
005	REVISION TO ELEVATOR LOBBY	07-15-08
006	REVISION TO ELEVATOR PIT AREA	07-15-08
007	REVISION TO ELEVATOR LOBBY	07-15-08
008	REVISION TO ELEVATOR PIT AREA	07-15-08
009	REVISION TO ELEVATOR LOBBY	07-15-08
010	REVISION TO ELEVATOR PIT AREA	07-15-08

ELEVATOR SECTIONS & DETAILS

DRAWN: [Name]
 CHECKED: [Name]
 DATE: [Date]

SHEET NO. **A-5**
 JOB NO. 10000

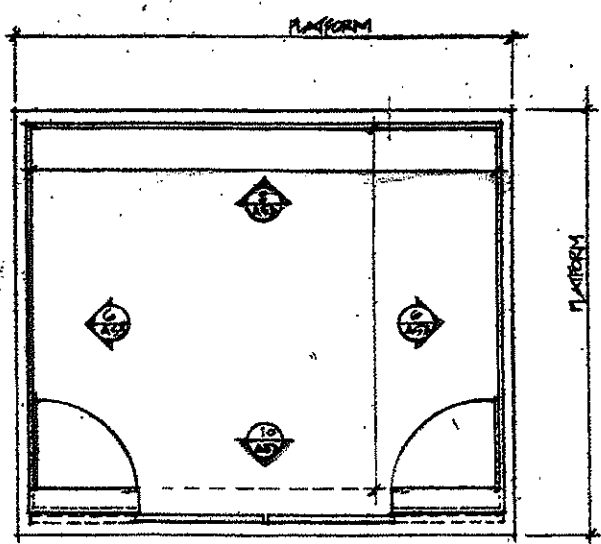

PLAN - LOW & HIGH RISE PASSENGER ELEV. SCALE 3/4" = 1'-0" 11

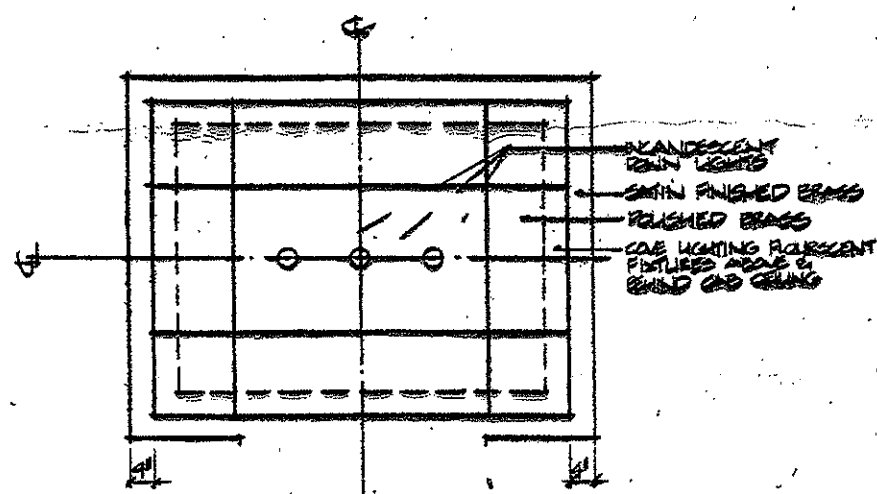

REFLECTED CEILING PLAN SCALE 3/4" = 1'-0" 9

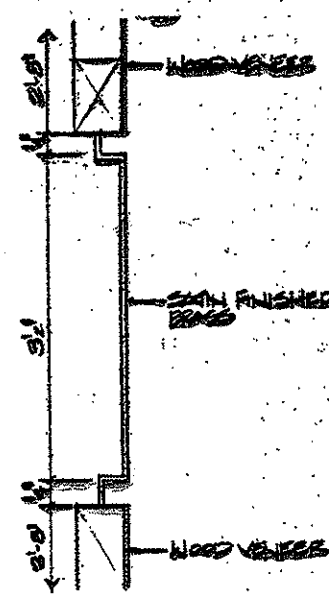

SECTION THROUGH BRASS TRIM FULL SCALE 7

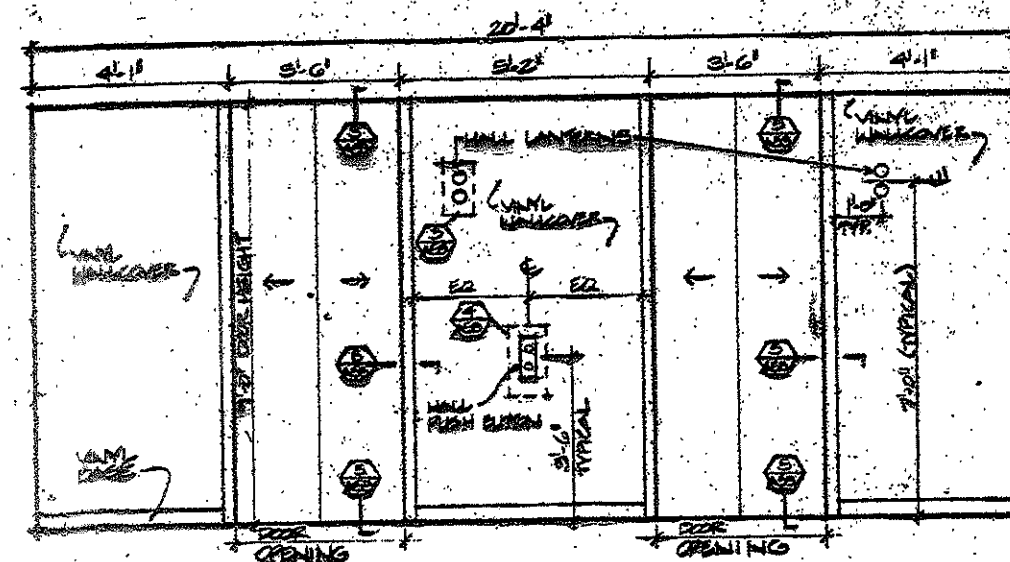

TYPICAL LOW & HIGH RISE ELEVATOR LOBBY ELEVATION (3RD THRU 15TH FLOORS) SCALE 3/8" = 1'-0" 2

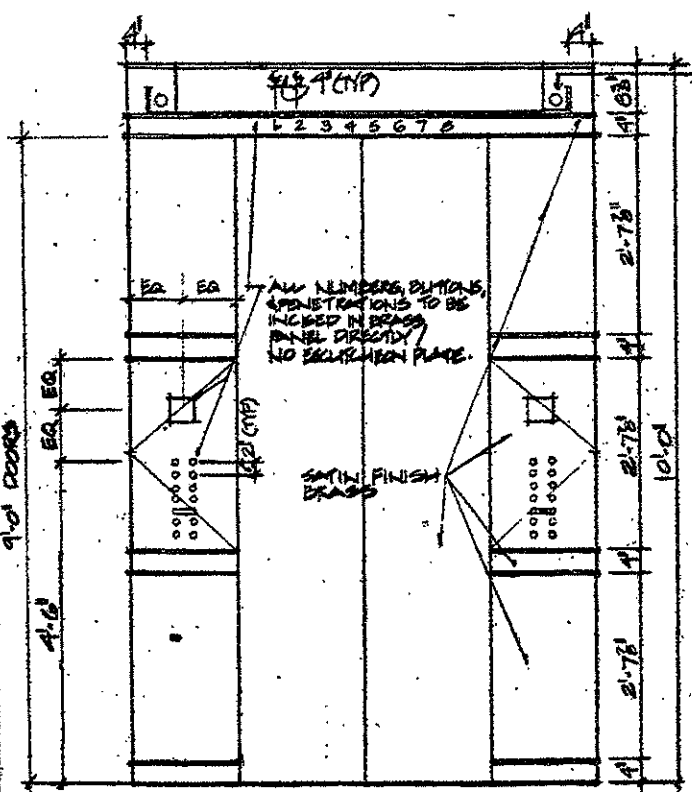

FRONT ELEVATION - SCALE 3/4" = 1'-0" 10

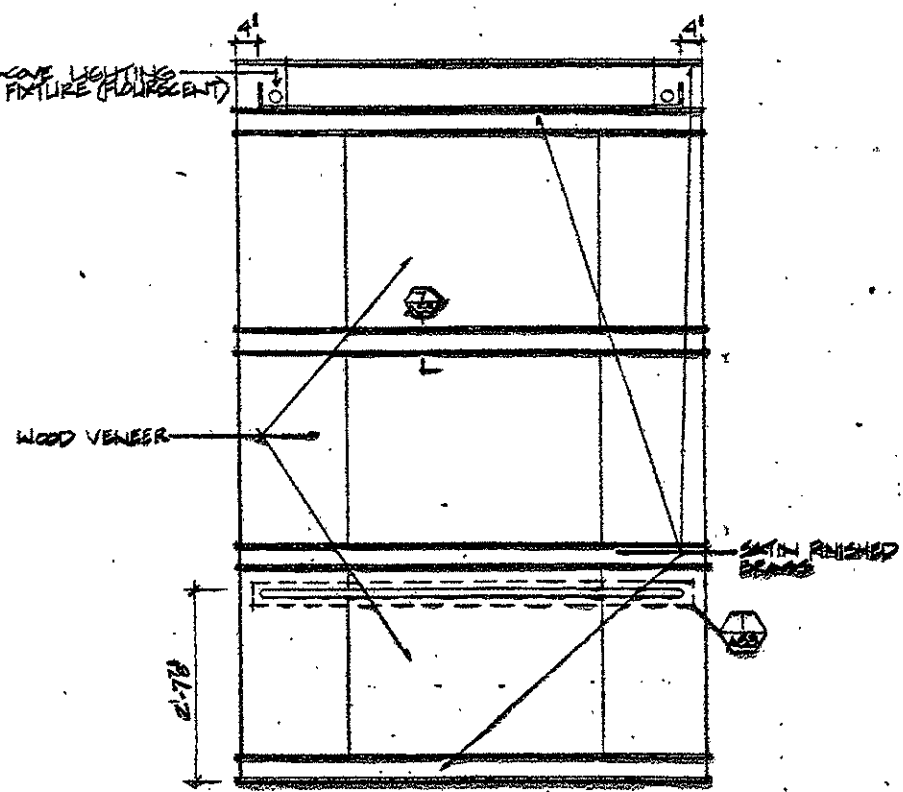

REAR ELEVATION SCALE 3/4" = 1'-0" 8

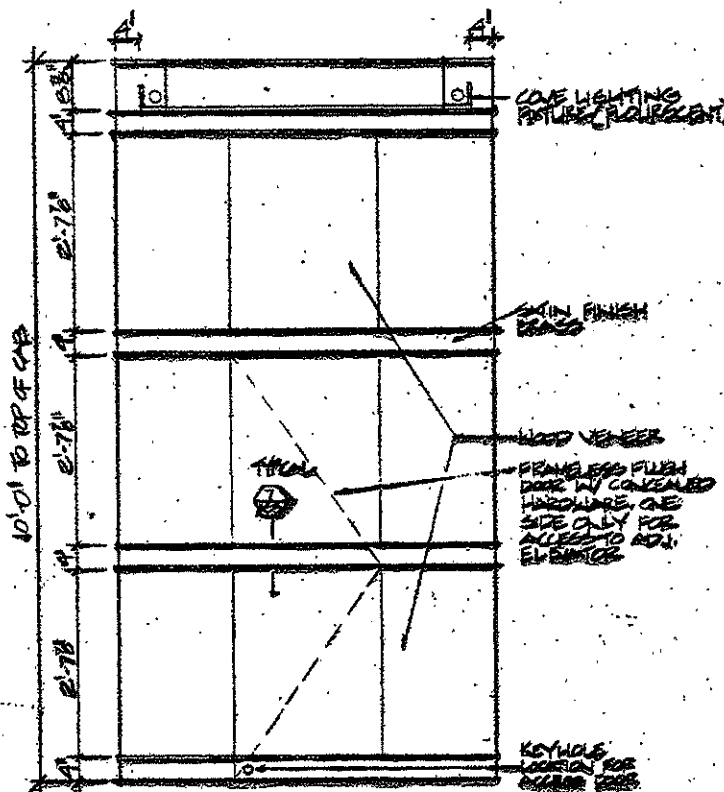

SIDE ELEVATION SCALE 3/4" = 1'-0" 6

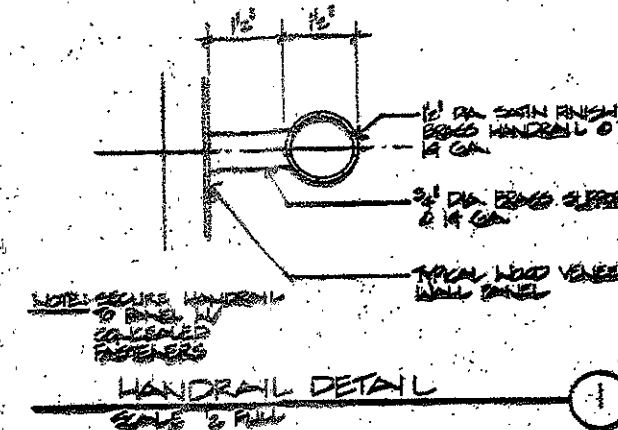

HANDRAIL DETAIL SCALE 3/4" = 1'-0" 1

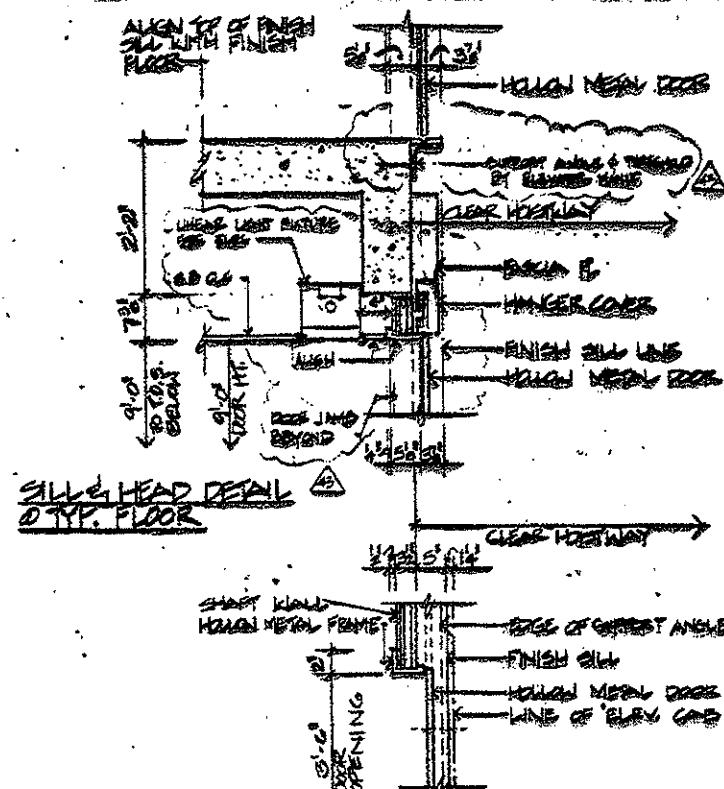

FRAME DETAILS OF TYPICAL FLOORS SCALE 3/4" = 1'-0" 5

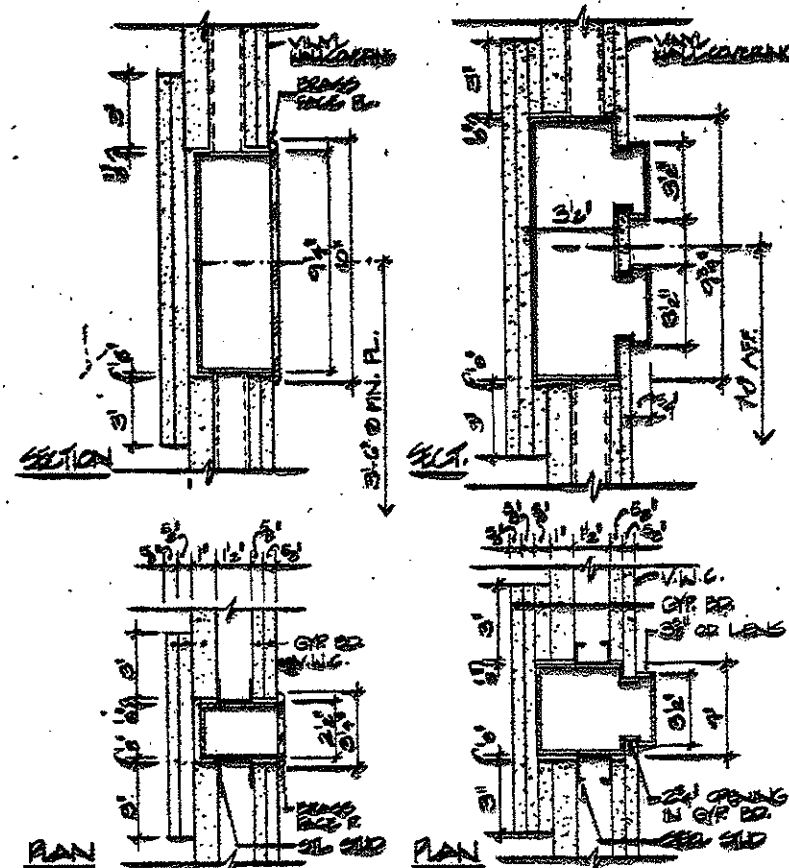

PUSHBUTTON IN GYP. BD. SCALE 1/2" = 1'-0" 4

LANTERN IN GYP. BD. SCALE 1/2" = 1'-0" 3

GENERAL NOTES:

1. THE HIGHEST BUTTON TO BE 4'-0" FROM THE FINISH FLOOR. THE BUTTONS AND THE RAISED CHARLS SHOULD INCLUDE HIGH-CONTRAST PATTERN IN ADDITION TO ANY BRAILLE. EMERGENCY PHONE SYSTEMS SHOULD BE DESIGNED TO

AS TO ACCOMMODATE PERSONS WITH HEARING IMPAIRMENTS OR SPEECH IMPAIRMENTS, THE EMERGENCY CALL MUST BE TRANSMITTABLE AND RECEIVABLE WITHOUT VOICE COMMUNICATION. PROVIDE A LIGHT SYSTEM THAT ILLUMINATES THE CALLER WHEN

A CALL HAS BEEN RECEIVED BY SECURITY PERSONNEL

2. ELEVATOR CONTROL PANELS TO BE RECESSED BEHIND SATIN FINISH BRASS PANELS WITH CHARLS FOR

CONTROL BUTTONS AND SIGN PANEL BUTTONS

3. FOR ADDITIONAL INFORMATION SEE DRAWINGS A-52 AND A-53

4. PROVIDE DIMMER SWITCHES FOR CAB LIGHTING

5. PROVIDE DIMMER SWITCHES FOR CAB LIGHTING

5. ELEVATOR CAB PLATFORM BEAMS (4x4)
 6. GARAGE ELEVATOR (ELEV. NO. 10) - 11'-0" x 5'-0"
 7. SERVICE ELEVATOR (ELEV. NO. 1) - 5'-0" x 4'-0"
 8. TIEUP ELEVATORS (ELEV. NO. 2, 3, 4, 5, 6, 7, 8, 9) - 10'-0" x 6'-2"

BECKET
 WELTON BECKET ASSOCIATE
 ARCHITECTS
 AND ENGINEERS
 100 PARK ST.
 NEW YORK, N.Y. 10022
 212-850-1500

XEROX CENTRAL
 HARTFORD
 CONNECTICUT

XEROX-HARTFORD
 ASSOCIATES

CONSULTANTS

ARCHITECTURAL
 BRENNAN BEER GORMAN
 315 Madison Ave. 2nd
 New York, N.Y. 10017
 212-850-1500

MECHANICAL
 BURTON AND VAN KOUTEN, INC.
 40 North Main Street
 West Hartford, CT 06107
 203-236-2300

STRUCTURAL
 LEV ZETLIN ASSOCIATES
 60 Avenue of the Americas
 New York, N.Y. 10011
 212-761-1300

LANDSCAPE
 C&S INC.
 574 Housatonic Street
 Simsbury, CT 06070
 203-638-1588

NO. 11	DATE	REVISION	BY
1			
2			
3			
4			
5			
6			
7			
8			
9			
10			
11			
12			
13			
14			
15			
16			
17			
18			
19			
20			
21			
22			
23			
24			
25			
26			
27			
28			
29			
30			
31			
32			
33			
34			
35			
36			
37			
38			
39			
40			
41			
42			
43			
44			
45			
46			
47			
48			
49			
50			
51			
52			
53			
54			
55			
56			
57			
58			
59			
60			
61			
62			
63			
64			
65			
66			
67			
68			
69			
70			
71			
72			
73			
74			
75			
76			
77			
78			
79			
80			
81			
82			
83			
84			
85			
86			
87			
88			
89			
90			
91			
92			
93			
94			
95			
96			
97			
98			
99			
100			

ELEVATOR CAB DESIGN AND DETAILS

DESIGNED BY: [Signature]
 CHECKED BY: [Signature]
 DATE: [Date]
 SHEET NO. 18 OF 25

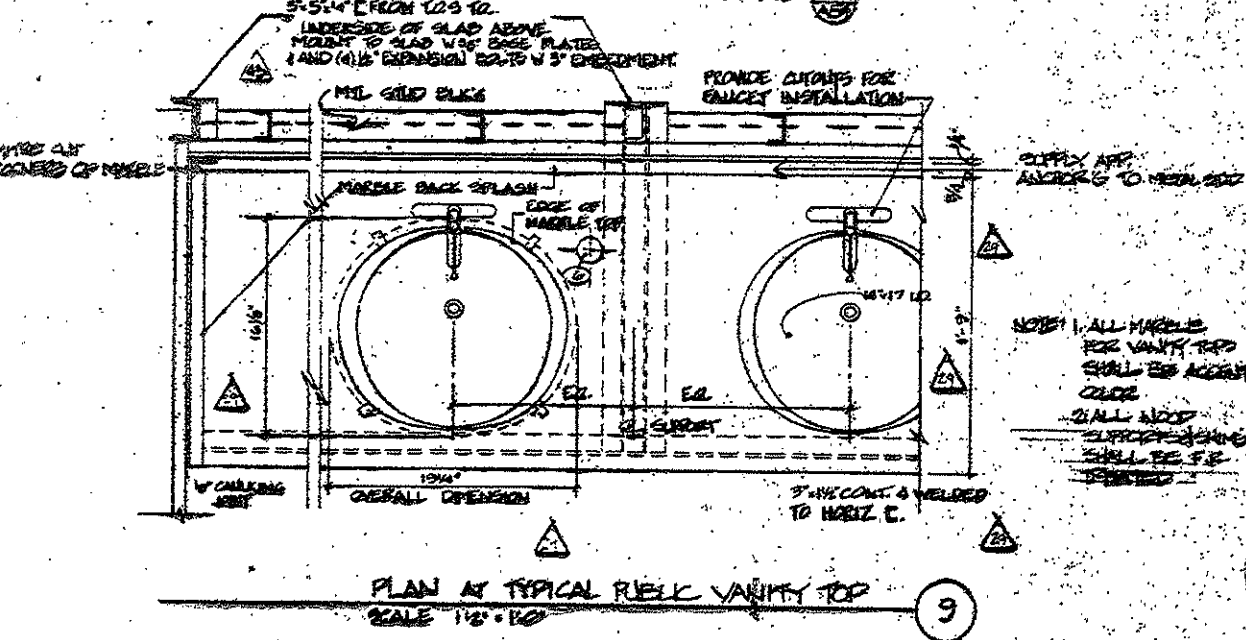
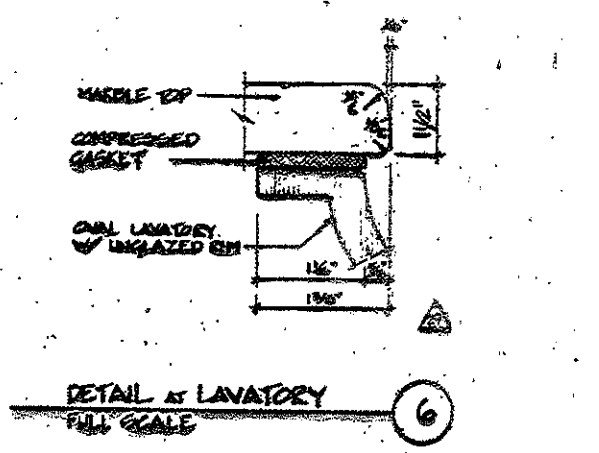
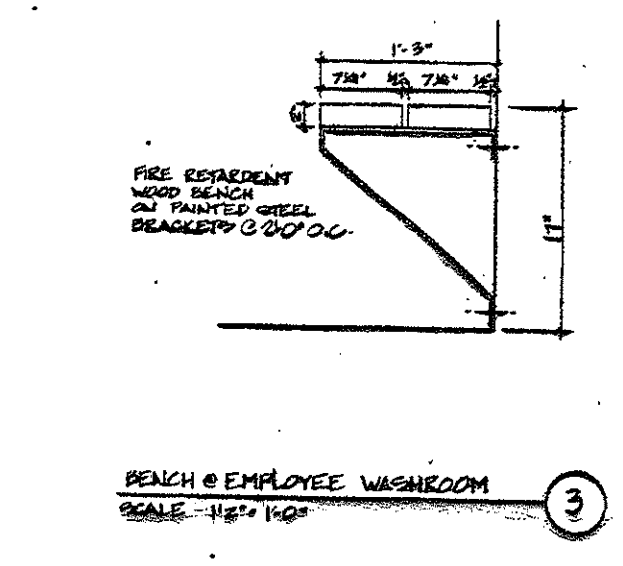
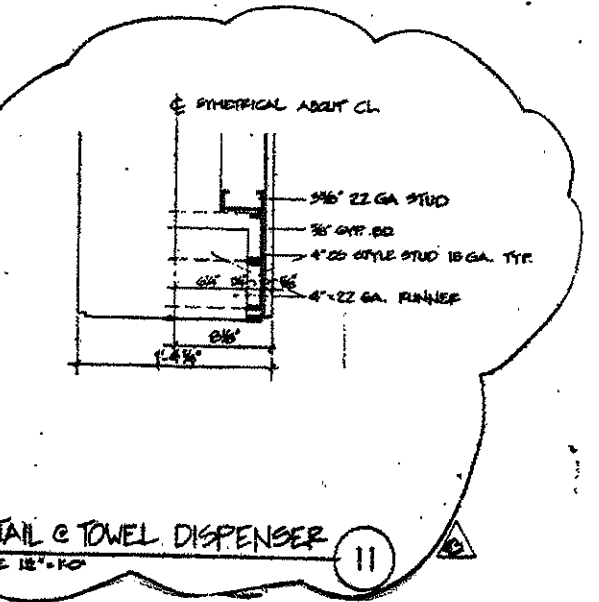
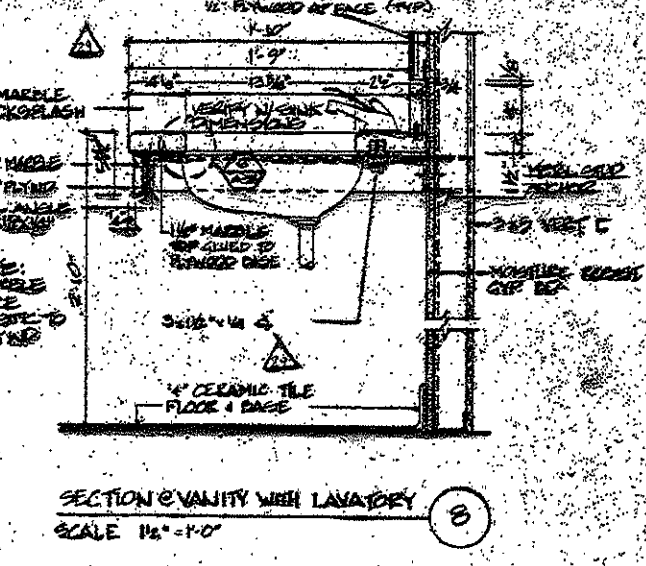
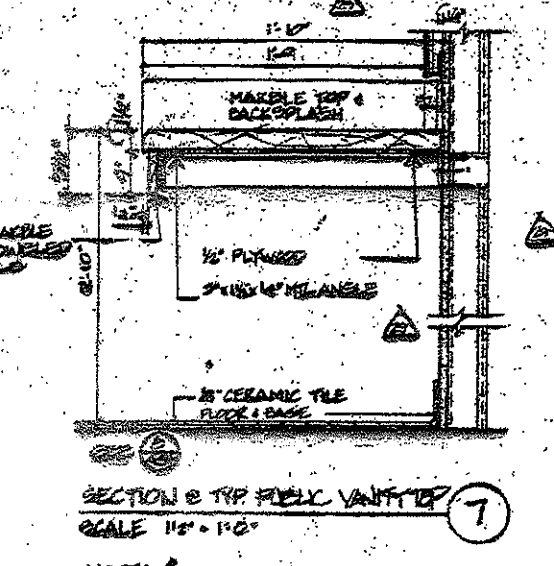
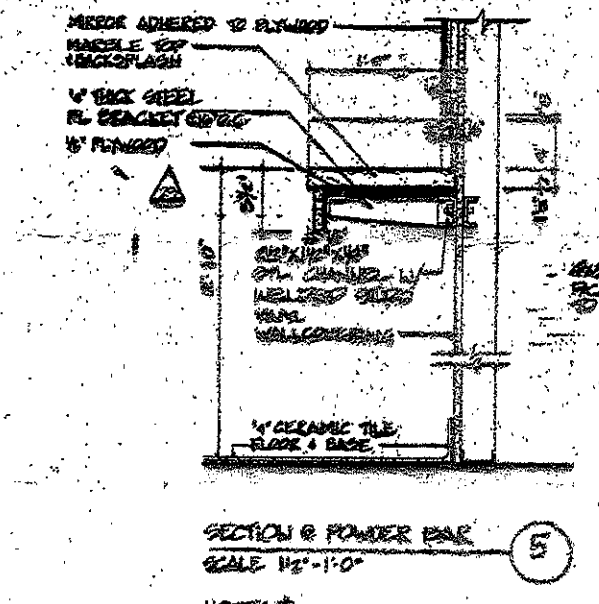
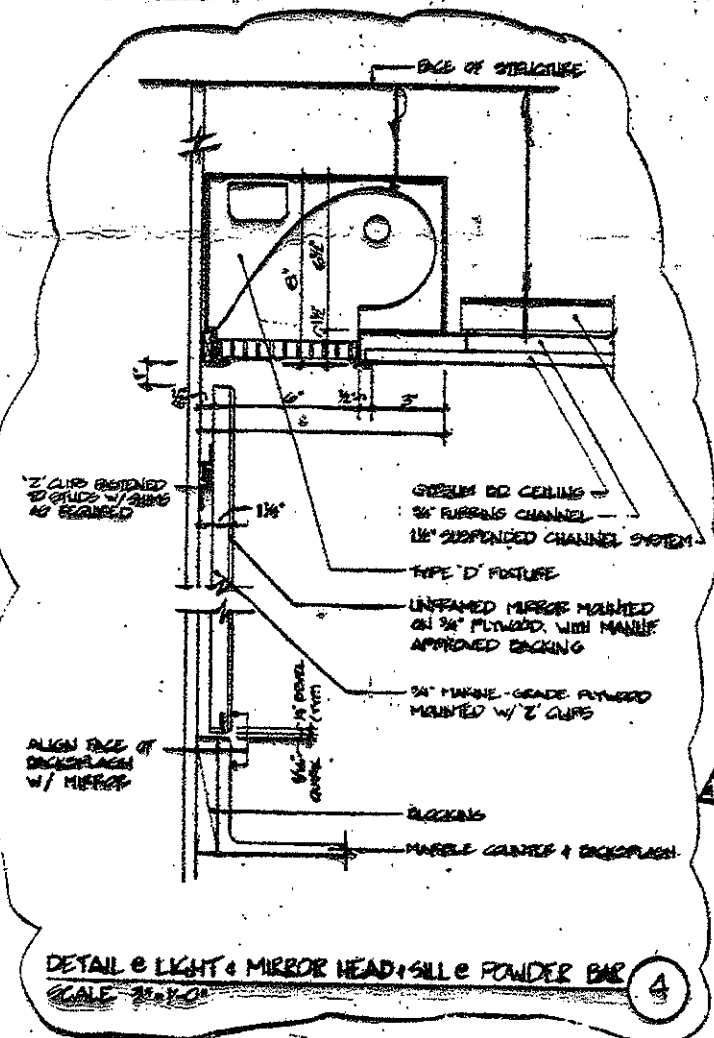
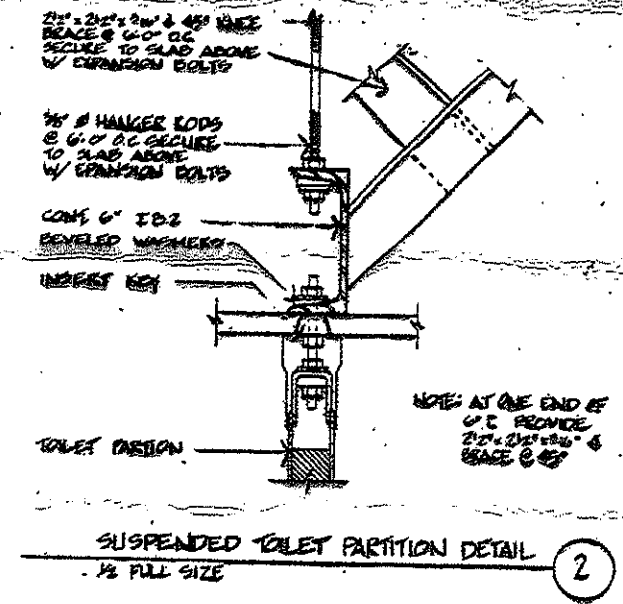
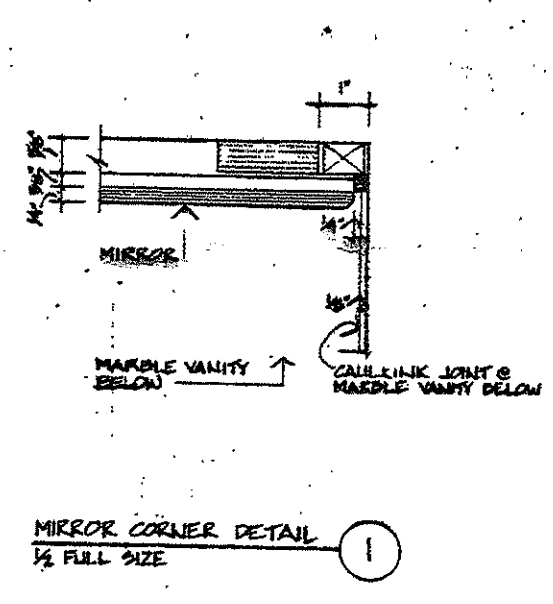

TOILET ACCESSORIES SCHEDULE				
NO	UNIT TYPE	MANUFACTURER	MODEL NO	LOCATION
1	SURFACE MOUNTED MIRROR WALL TOILET TOWEL DISPENSER	BOURNE	B-200	TOP OF BACK BOX (1/2\"/>

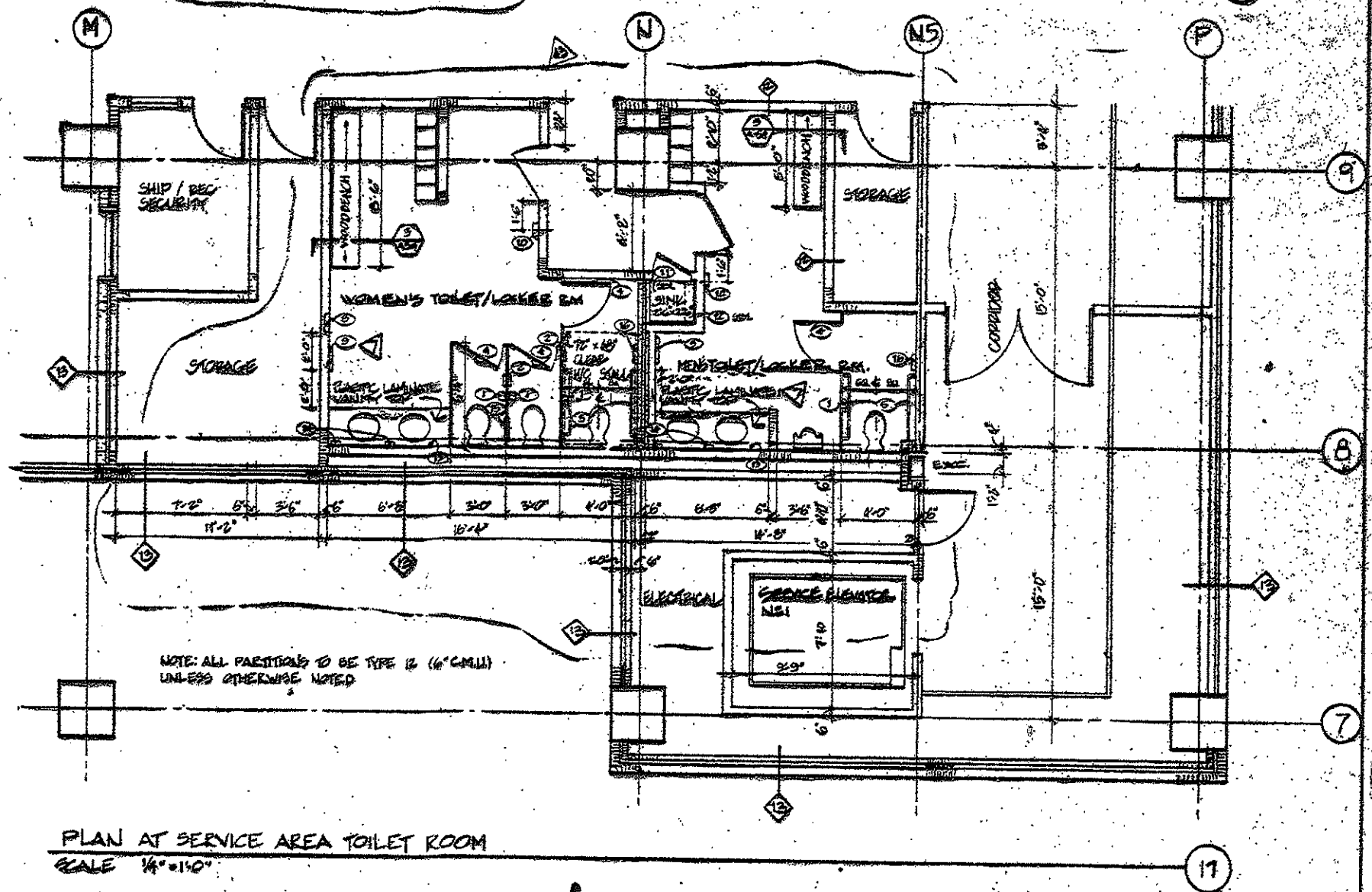
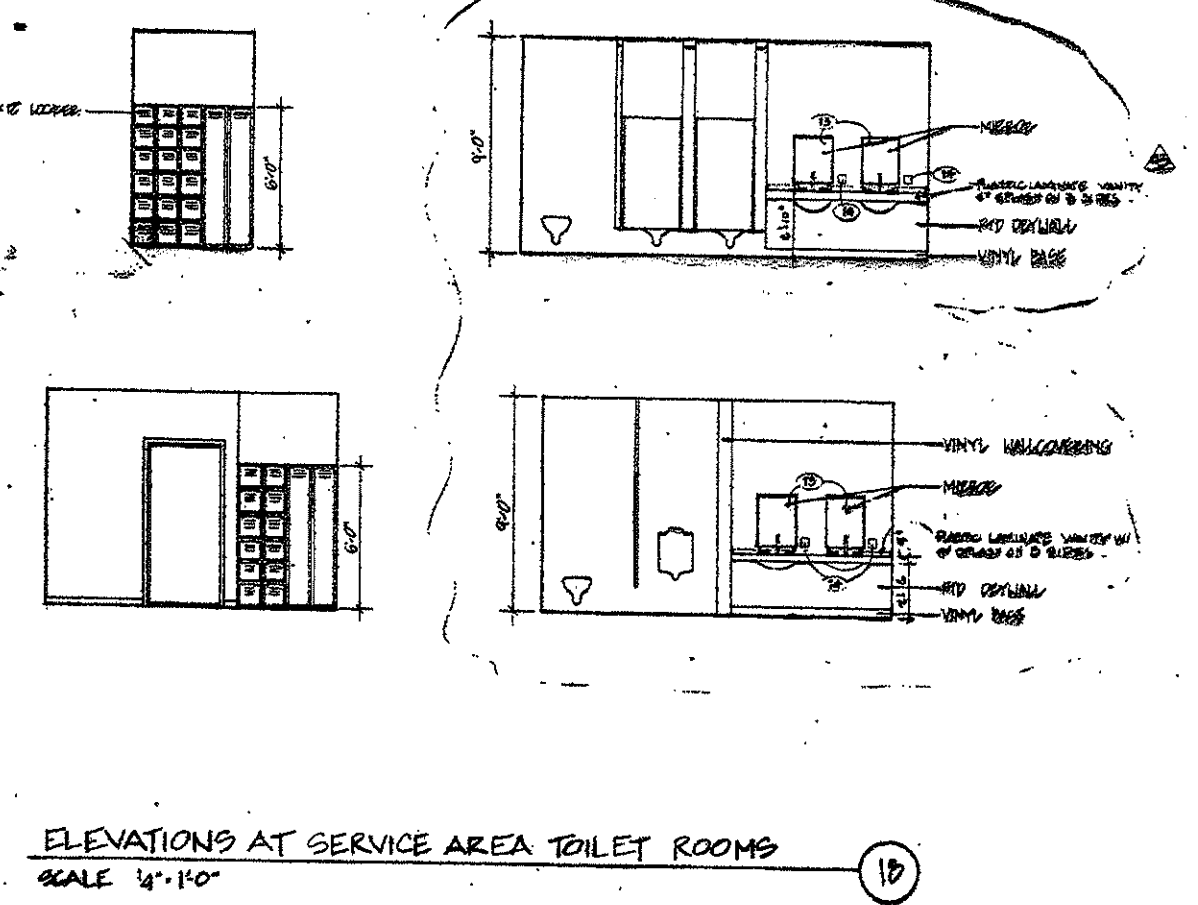
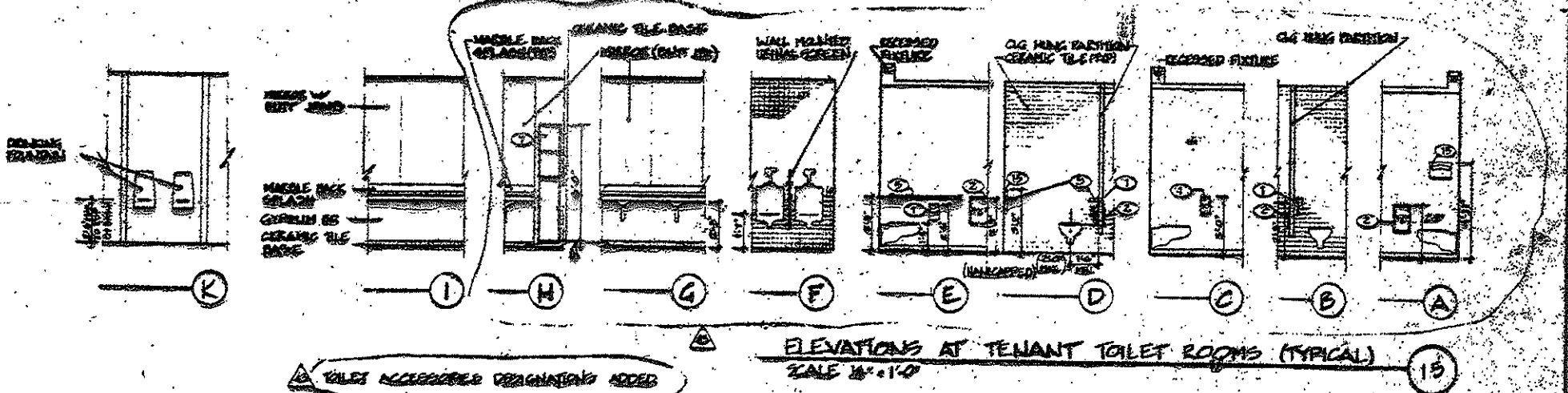
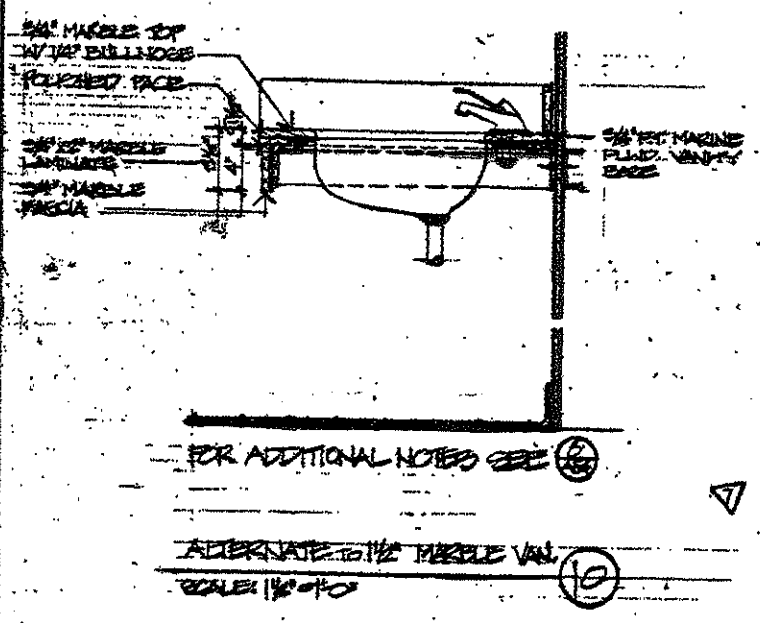

TOILET ROOM ELEVATIONS AND SECTIONS

1	CONSTRUCTION	BY
2	MECHANICAL	BY
3	STRUCTURAL	BY
4	LANDSCAPE	BY
5	TOILET ROOM ELEVATIONS AND SECTIONS	BY

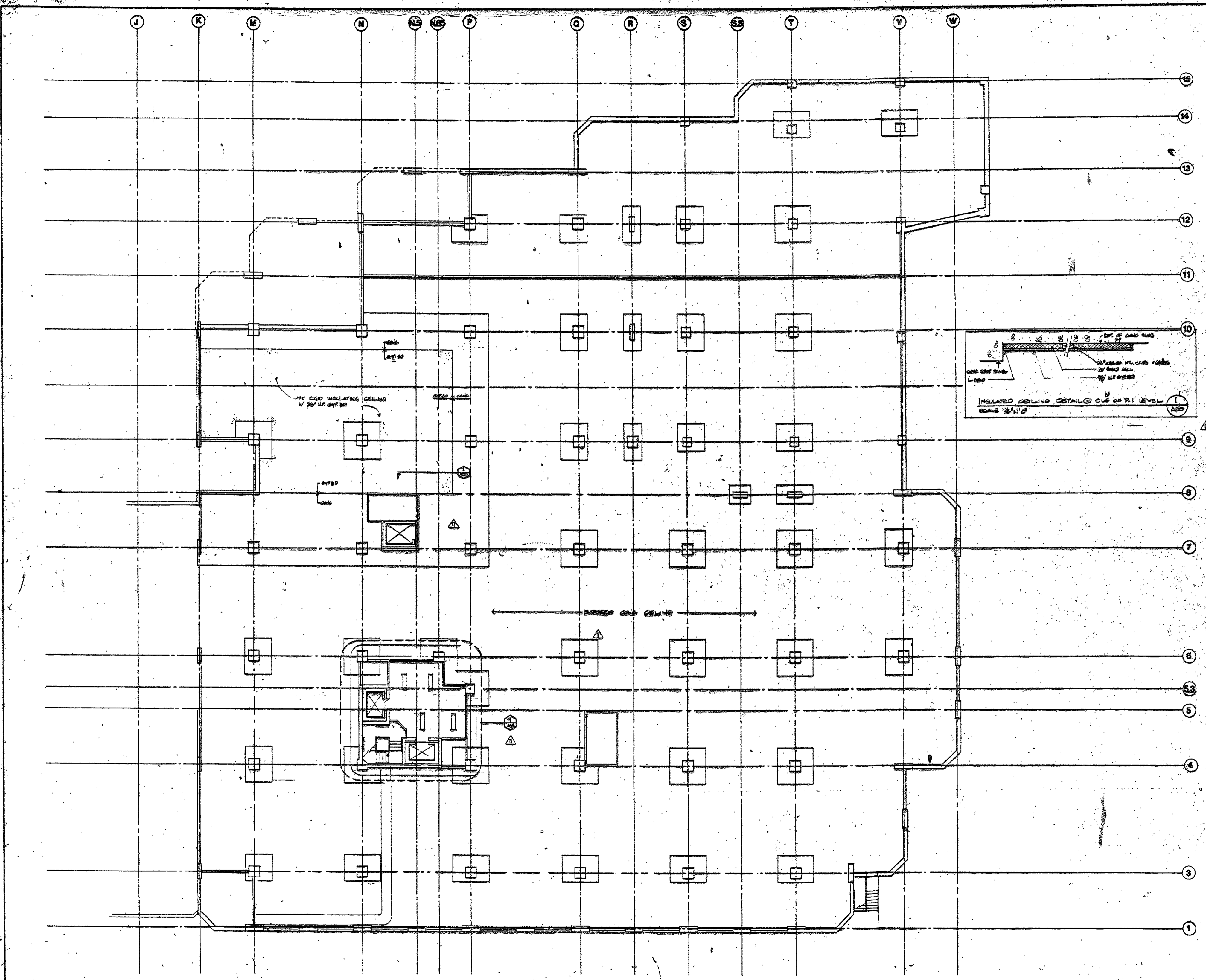

BECKET
 WELTON BECKET ASSOCIATES
 ARCHITECTS
 AND ENGINEERS
 1000 AVON AVENUE
 HARTFORD, CONNECTICUT 06103

XEROX CENTRE
 HARTFORD
 CONNECTICUT
 XEROX-HARTFORD
 ASSOCIATES

CONSULTANTS
ARCHITECTURAL
 BRENNAN BEER GOODMAN
 115 Madison Avenue
 New York, N.Y. 10017
 212-685-7553
MECHANICAL
 BURTON AND VAN HOUTEN INC.
 8 North Main Street
 West Hartford, CT 06107
 203-234-2345
STRUCTURAL
 LEV ZETLIN ASSOCIATES
 641 Avenue of the Americas
 New York, N.Y. 10011
 212-461-1300
LANDSCAPE
 CR 3 Inc.
 571 Homestead Street
 Simsbury, CT 06069
 203-658-1988

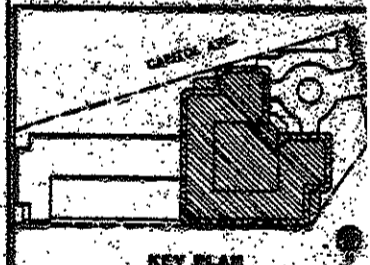

REV 11 1985

NO.	DATE	REVISION	BY
1	11/11/85	ISSUED FOR PERMITTING	W.B.
2	11/11/85	ISSUED FOR PERMITTING	W.B.
3	11/11/85	ISSUED FOR PERMITTING	W.B.

PARKING LEVEL AND TOWER REFLECTED CEILING

DATE: 11/11/85

SCALE: 1/2" = 1'-0"

BECKET
WELTON BECKET ASSOCIATES
ARCHITECTS
AND ENGINEERS
100 NORTH MAIN STREET
HARTFORD, CONNECTICUT 06103

XEROX CENTRE

HARTFORD
CONNECTICUT

XEROX - HARTFORD
ASSOCIATES

CONSULTANTS

ARCHITECTURAL

BRENNAN BEER-DOERMAN
35 Madison Avenue
New York, N.Y. 10022
212-888-7663

MECHANICAL

BURTON AND VAN HOUTEN, INC.
10 North Main Street
West Hartford, CT 06107
203-236-2266

STRUCTURAL

LEV ZETLIN ASSOCIATES
641 Avenue of the Americas
New York, N.Y. 10011
212-341-1300

LANDSCAPE

CE 3 Inc.
571 Hopwood Street
Simsbury, CT 06070
203-638-1988

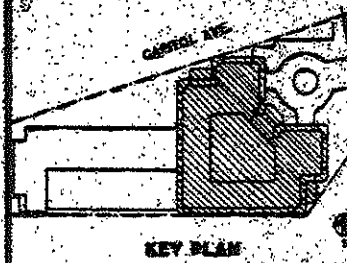

DATE	NO.	REVISION	BY
11/15/83	1	ISSUED FOR PERMIT	W.B.
11/15/83	2	REVISION TO PERMIT	W.B.
11/15/83	3	REVISION TO PERMIT	W.B.
11/15/83	4	REVISION TO PERMIT	W.B.
11/15/83	5	REVISION TO PERMIT	W.B.
11/15/83	6	REVISION TO PERMIT	W.B.
11/15/83	7	REVISION TO PERMIT	W.B.
11/15/83	8	REVISION TO PERMIT	W.B.
11/15/83	9	REVISION TO PERMIT	W.B.
11/15/83	10	REVISION TO PERMIT	W.B.
11/15/83	11	REVISION TO PERMIT	W.B.
11/15/83	12	REVISION TO PERMIT	W.B.
11/15/83	13	REVISION TO PERMIT	W.B.
11/15/83	14	REVISION TO PERMIT	W.B.
11/15/83	15	REVISION TO PERMIT	W.B.

PARKING LEVEL 3 - TOWER REFLECTED CEILING PLAN
SCALE: 1/8" = 1'-0"
CHECKED: _____
DATE: _____
JOB NO. 1507

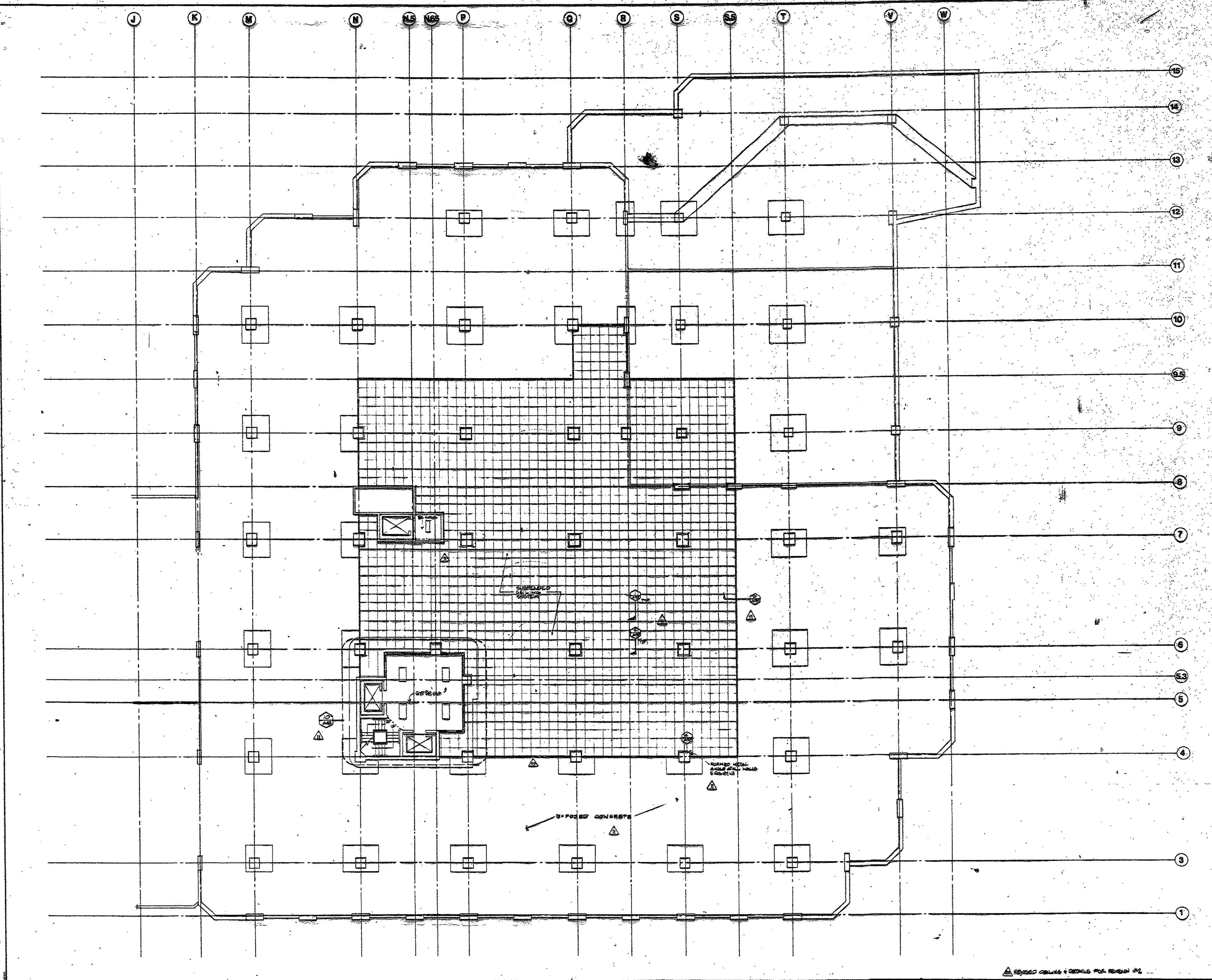

REFLECTED CEILING & DETAILS FOR REVISION #12

SHEET NO. A-56

- CONSULTANTS**
- ARCHITECTURAL**
BRENNAN BEER GORMAN
315 Madison Avenue
New York, N.Y. 10017
212-687-1553
- MECHANICAL**
BURTON AND VAN BOUTEN, INC.
19 North Main Street
West Hartford, CT 06107
203-236-2265
- STRUCTURAL**
LEV ZETLIN ASSOCIATES
240 Avenue of the Americas
New York, N.Y. 10014
212-941-1300
- LANDSCAPE**
C.E. Inc.
571 Edgewood Street
Stamford, CT 06407
203-350-1887

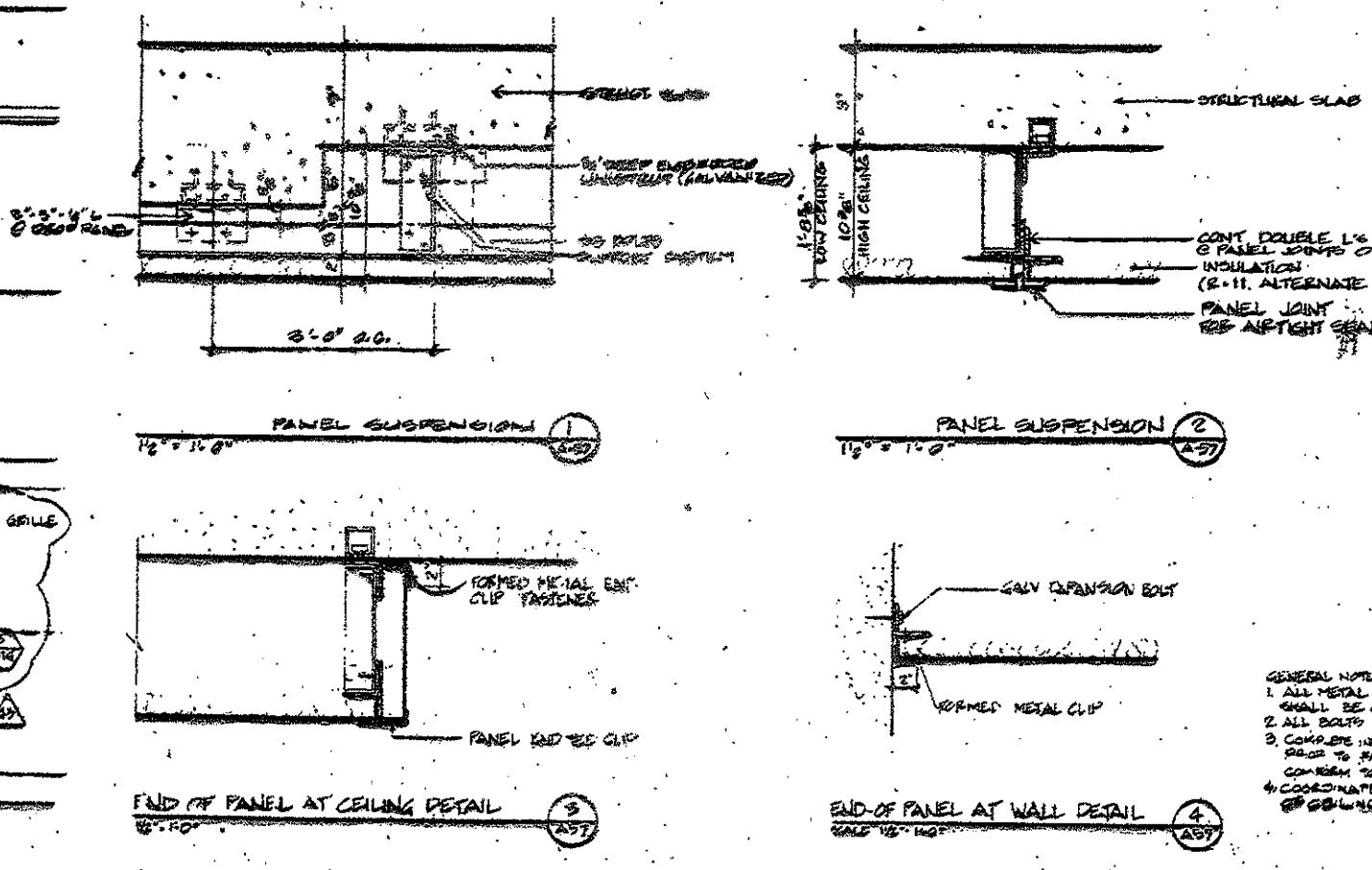
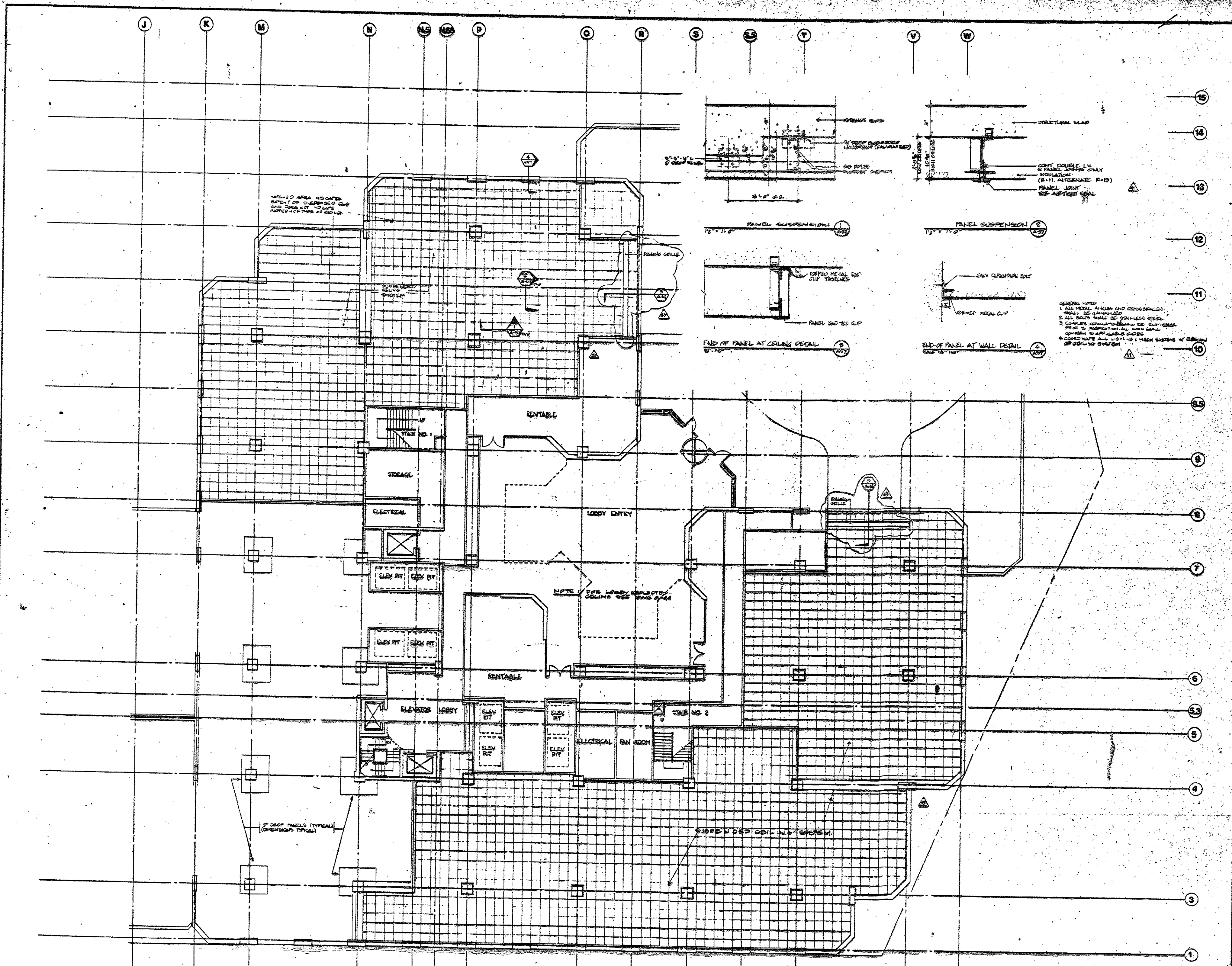

- GENERAL NOTES:**
1. ALL METAL ANGLES AND CROSSBRACES SHALL BE GALVANIZED
 2. ALL BOLTS SHALL BE HEAT-TREATED STEEL
 3. COMPLETE INSTALLATION TO BE IN ACCORDANCE WITH MANUFACTURER'S INSTRUCTIONS
 4. COORDINATE ALL LIGHTING & HIGH SUSPENS. W/ ORIGINAL CONTRACTOR

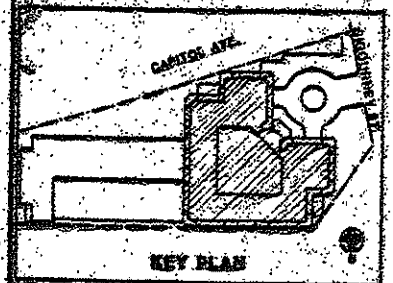

DATE	NO.	REVISION	BY
12-18-83	1	CONSTRUCTION SET	
12-18-83	2	CONSTRUCTION SET	
12-18-83	3	CONSTRUCTION SET	
12-18-83	4	CONSTRUCTION SET	

**PARKING LEVEL NO. 4
REFLECTED CEILING**

BECKET
 WELTON BECKET ASSOCIATES
 ARCHITECTS
 AND ENGINEERS

XEROX CENTRE
 HARTFORD
 CONNECTICUT
 XEROX-HARTFORD
 ASSOCIATES

CONSULTANTS
ARCHITECTURAL
 WILKINSON BEER CORMAN
 225 Madison Avenue
 New York, N.Y. 10022
 212-688-7600
MECHANICAL
 BURTON AND SON SYSTEMS INC.
 10 North Main Street
 West Hartford, CT 06107
 203-235-2365
STRUCTURAL
 LEV BECKET ASSOCIATES
 641 Avenue of the Americas
 New York, N.Y. 10011
 212-741-1300
LANDSCAPE
 CR 3 Inc.
 271 Hopewell Street
 Storrs, CT 06267
 203-658-1057

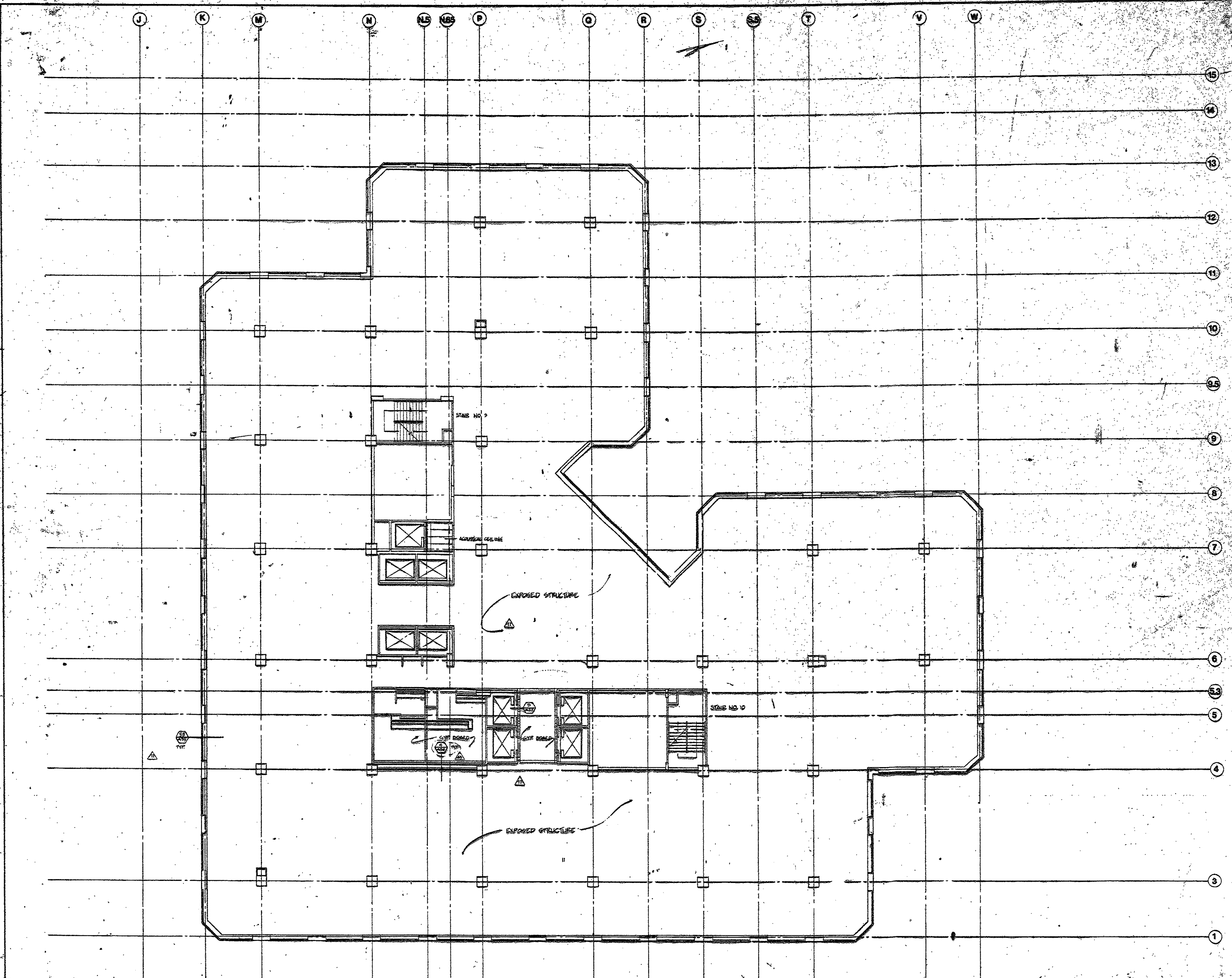

11/28/85	△	CLARIFICATION N° 22
6/10/85	△	ADJUSTED TO GA RANGE AND DURING
5-1-85	△	EXP. PACKAGE APP. TO REV. FOLLOWING
4/19/85		
DATE NO.	REVISIONS	BY

TYPICAL REFINISHED GELING TREATMENT

DATE: 4/19/85
 DRAWN BY: [Signature]
 CHECKED BY: [Signature]
 DATE: 5/1/85
 DRAWN BY: [Signature]
 CHECKED BY: [Signature]

