

CONSULTANTS

ARCHITECTURAL
 BRENNAN BEER GORMAN
 515 Madison Avenue
 New York, N.Y. 10022
 212-888-7663

MECHANICAL
 BURTON AND VAN HOUTEN, INC.
 10 North Main Street
 West Hartford, CT 06107
 203-236-2365

STRUCTURAL
 LEV ZETLIN ASSOCIATES
 641 Avenue of the Americas
 New York, N.Y. 10011
 212-741-1300

LANDSCAPE
 CR3 Inc.
 571 Hopmeadow Street
 Simsbury, CT 06070
 203-658-1988

XEROX CENTRE

HARTFORD
 CONNECTICUT

XEROX-HARTFORD
 ASSOCIATES

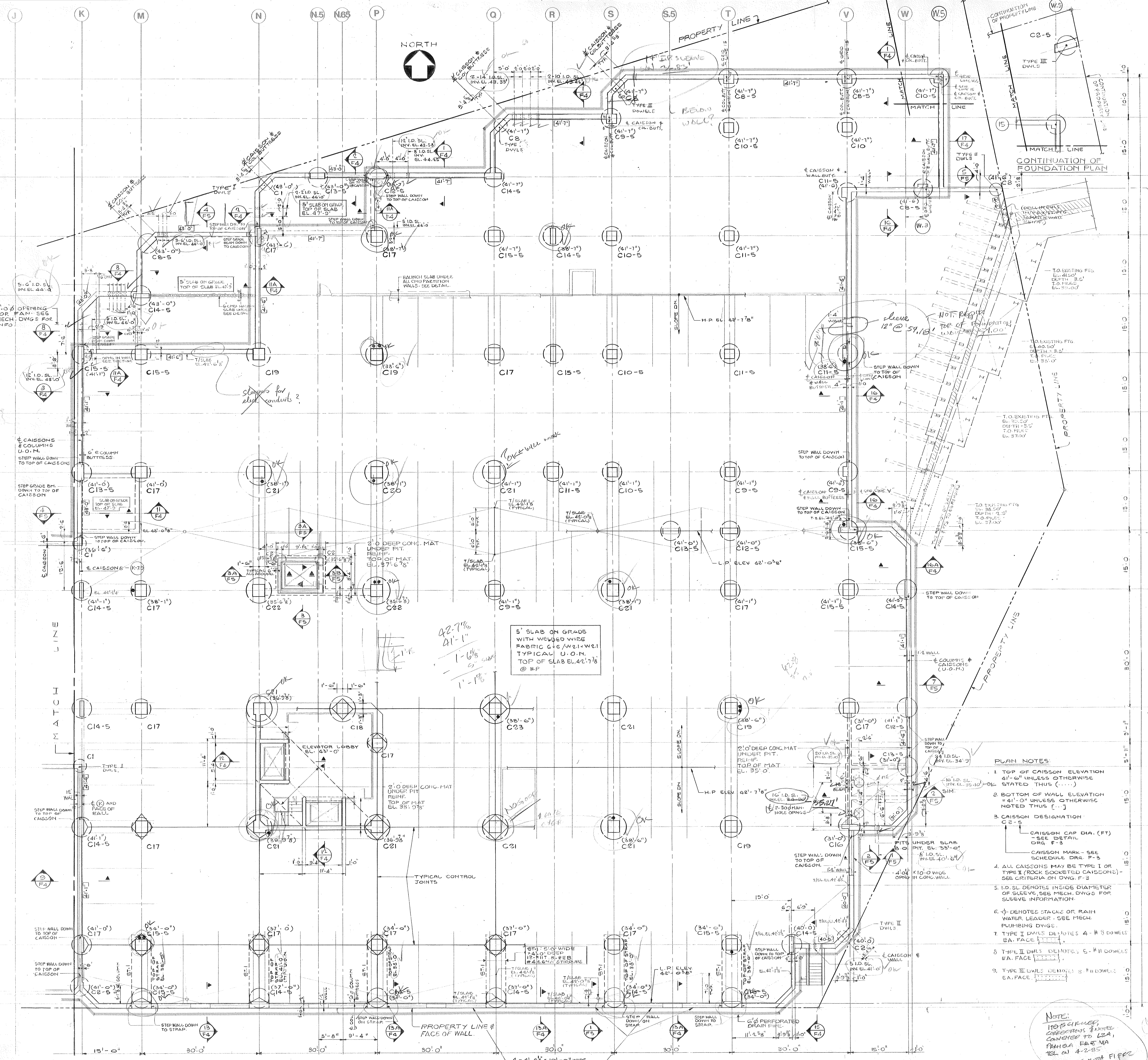

5' SLAB ON GRADE
 WITH WELDED WIRE
 FABRIC C/G W/21-W/21
 TYPICAL U.O.N.
 TOP OF SLAB EL. 42'-7 1/8"
 @ H.P.

- PLAN NOTES**
1. TOP OF CAISSON ELEVATION 41'-6" UNLESS OTHERWISE STATED THUS (...)
 2. BOTTOM OF WALL ELEVATION 41'-0" UNLESS OTHERWISE NOTED THUS (...)
 3. CAISSON DESIGNATION C2-5
 CAISSON CAP DIA. (FT) - SEE DETAIL DRG. F-3
 CAISSON MARK - SEE SCHEDULE DRG. F-3
 4. ALL CAISSONS MAY BE TYPE I OR TYPE II (ROCK SOCKETED CAISSONS) - SEE CRITERIA ON DRG. F-3
 5. I.D. SL. DENOTES INSIDE DIAMETER OF SLEEVES, SEE MECH. DWGS FOR SLEEVE INFORMATION
 6. Ø DENOTES STACK OR RAIN WATER LEADER - SEE MECH. PUMPING DWGS
 7. TYPE I DWLS DENOTES 4" x 8" DWELS EA. FACE
 8. TYPE II DWLS DENOTES 5" x 11" DWELS EA. FACE
 9. TYPE III DWLS DENOTES 3" x 10" DWELS EA. FACE

NOTE:
 1. REVISIONS TO BE
 CANCELED TO LEA,
 PARCELA, FABRICA
 TEL. 01 4-2-85
 MAPAL OF ROTA FIPCC
 2605

FOUNDATION PLAN - EAST

CONSULTANTS

ARCHITECTURAL

BRENNAN BEER GORMAN
 515 Madison Avenue
 New York, N.Y. 10022
 212-888-7663

MECHANICAL

BURTON AND VAN HOUTEN, INC.
 10 North Main Street
 West Hartford, CT 06107
 203-236-2365

STRUCTURAL

LEV ZETLIN ASSOCIATES
 641 Avenue of the Americas
 New York, N.Y. 10011
 212-741-1300

LANDSCAPE

CR3 Inc.
 571 Hopmeadow Street
 Simsbury, CT 06070
 203-658-1988

XEROX CENTRE

HARTFORD
 CONNECTICUT

XEROX-HARTFORD
 ASSOCIATES

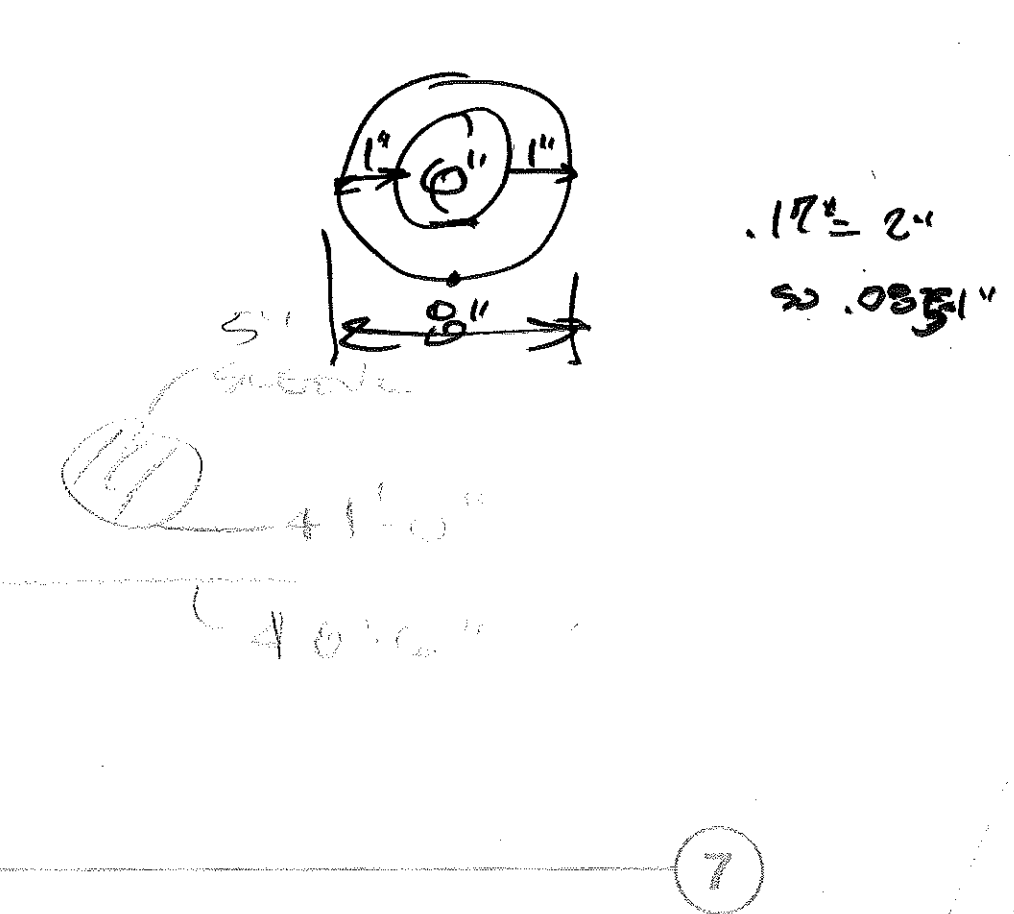
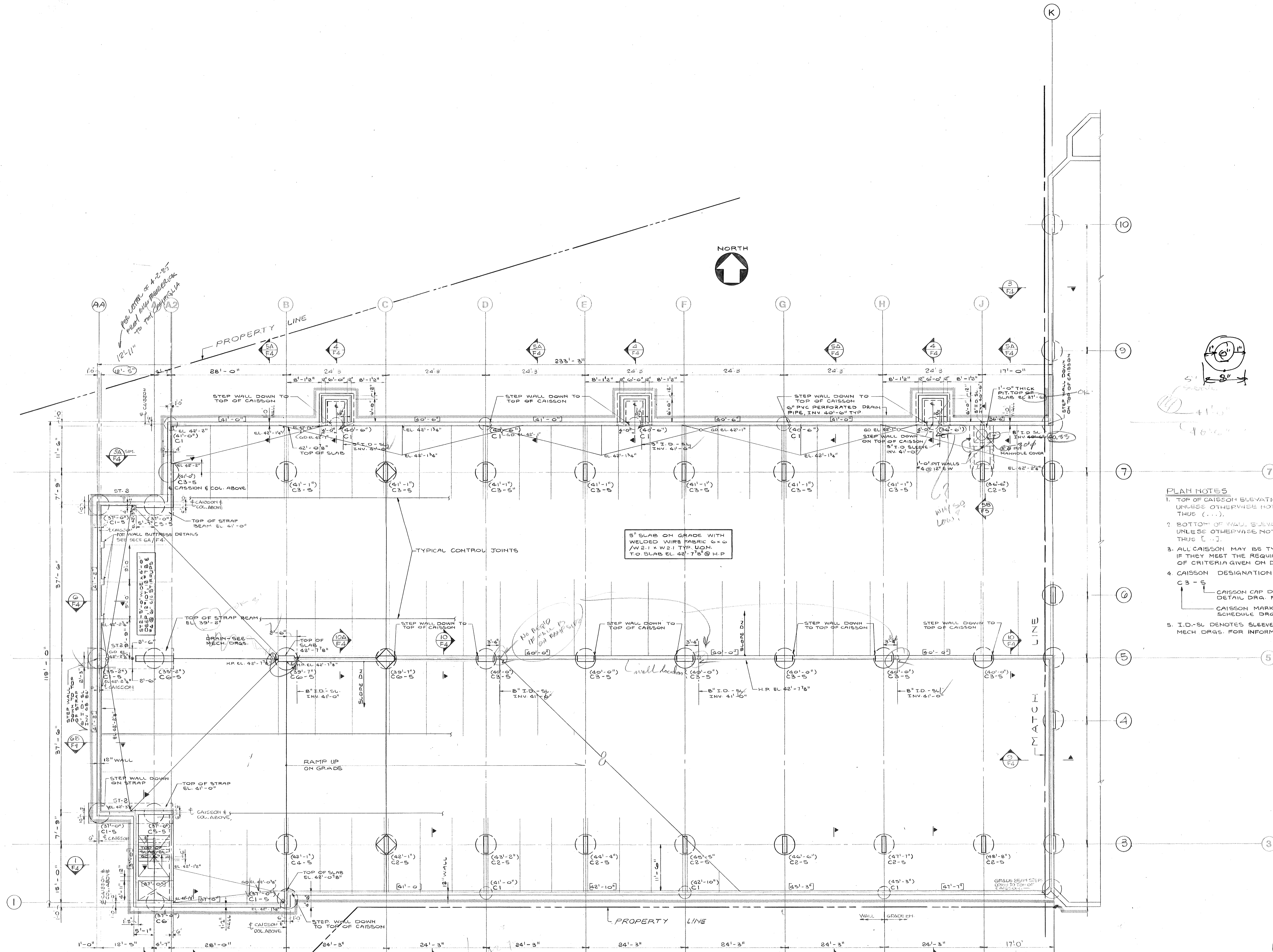

- PLAN NOTES**
1. TOP OF CAISSON ELEVATION +41.7 UNLESS OTHERWISE NOTED THUS (...).
 2. BOTTOM OF WALL ELEVATION +41.7 UNLESS OTHERWISE NOTED THUS (...).
 3. ALL CAISSON MAY BE TYPE III (BELLED) IF THEY MEET THE REQUIREMENTS OF CRITERIA GIVEN ON DRG. F-3
 4. CAISSON DESIGNATION:
 C3-5
 CAISSON CAP DIA. (FT.) - SEE DETAIL DRG. F-3
 CAISSON MARK - SEE SCHEDULE DRG. F-3
 5. I.D.-SL DENOTES SLEEVE - SEE MECH DRGS. FOR INFORMATION

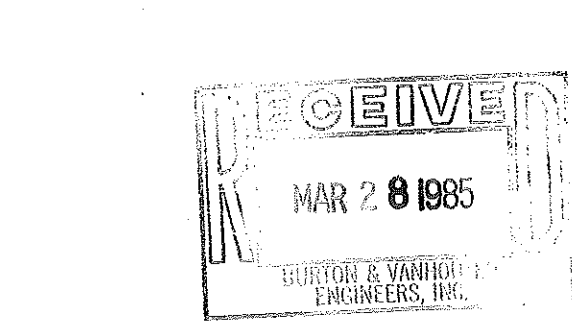

DATE	NO.	REVISIONS	BY

FOUNDATION PLAN - WEST

DRAWN
 CHECKED

CONSULTANTS

ARCHITECTURAL
BRENNAN BEER GORMAN
515 Madison Avenue
New York, N.Y. 10022
212-888-7663

MECHANICAL
BURTON AND VAN HOUTEN, INC.
10 North Main Street
West Hartford, CT 06107
203-236-2365

STRUCTURAL
LEV ZETLIN ASSOCIATES
641 Avenue of the Americas
New York, N.Y. 10011
212-741-1300

LANDSCAPE
CR3 Inc.
571 Hopmeadow Street
Simsbury, CT 06070
203-658-1988

CAISSON		SCHEDULE			
MARK	SHAFT DIA. (IN.)	ROCK SOCKETED CAISSONS SOCKET DIA. (IN.)	DEPTH OF SOCKET (FT.) TYPE I	DEPTH OF SOCKET (FT.) TYPE II	DEPTH OF SOCKET (FT.) TYPE III
C1	36	30	5	2	36
C2	36	30	7	5	78
C3	42	36	8	5	90
C4	42	36	8	6	96
C5	48	42	8	6	108
C6	48	42	10	7	114
C7	36	30	3	2	—
C8	36	30	5	3	—
C9	36	30	6	4	—
C10	36	30	7	5	—
C11	42	36	7	5	—
C12	42	36	9	6	—
C13	48	42	9	6	—
C14	54	48	9	6	—
C15	54	48	10	7	—
C16	60	54	10	7	—
C17	60	54	12	8	—
C18	66	60	13	9	—
C19	72	66	12	8	—
C20	72	66	14	10	—
C21	78	72	15	11	—
C22	84	78	16	11	—
C23	90	84	18	12	—

CAISSON DESIGNATION
C13-5
← CAISSON CAP DIA. (FT.)
SEE DETAIL THIS DWG.
← CAISSON MARK

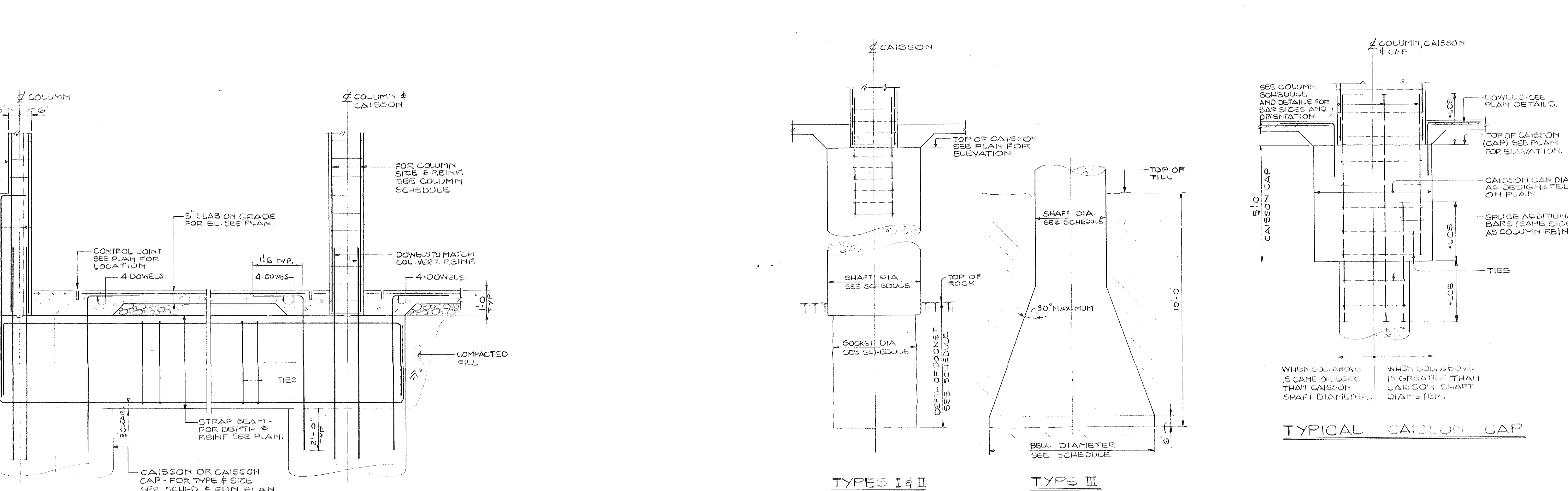
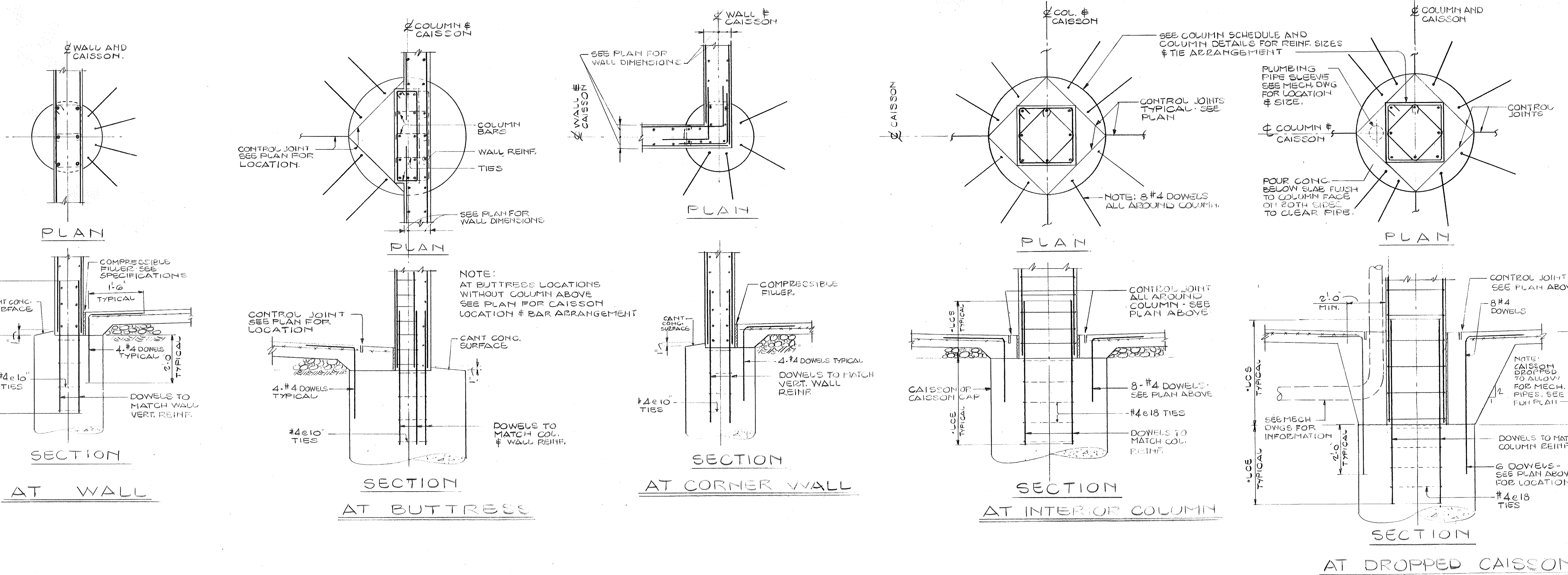

- CAISSON & CAISSON CAP TYPICAL NOTES**
- ALL CONCRETE FOR CAISSONS SHALL BE $f_c=5000$ PSI STONE CONCRETE. REFER TO CONTRACT SPECIFICATIONS FOR REQUIREMENTS OF PLACEMENT OF CONCRETE.
 - ALL REINFORCEMENT SHALL BE $F_y=60,000$ PSI, ASTM A615, GR60.
 - CAISSONS SHALL BE EITHER BELLED CAISSONS OR ROCK SOCKETED CAISSONS AS LISTED IN THE CAISSON SCHEDULE.

TYPE I - ROCK SOCKETED CAISSON WHOSE DESIGN LOAD CAPACITY IS BASED ON AN ALLOWABLE SIDE WALL SHEAR STRESS OF 10 TON/SQ.FT.

TYPE II - ROCK SOCKETED CAISSON WHOSE DESIGN LOAD CAPACITY IS BASED ON AN ALLOWABLE SIDE WALL SHEAR STRESS OF 10 TON/SQ.FT. AND END BEARING CONTACT STRESS ON ROCK OF 30 TON/SQ.FT.

TYPE III - BELLED CAISSON DESIGNED ON THE BASIS OF END BEARING ON THE TILL AT AN ALLOWABLE CONTACT STRESS OF 12 TON/SQ.FT., AT A DISTANCE 10 FT. INTO THE TILL.

4. THE TOP OF ROCK BELOW THE TILL SHALL BE DETERMINED BY DIRECT INSPECTION AND/OR SOUNDING WITH THE "KELLY BAR".

5. LOCATION AND USE OF CAISSON TYPES:

EXP. JT. TYPE I OR II. AREA 'A'. AREA 'B'.

IN AREA 'A' TYPE III CAISSONS MAY BE USED IF DIRECT INSPECTION BY THE OWNER'S REPRESENTATIVE CAN BE PERFORMED AND IF A PROPER BELL IN THE TILL CAN BE MADE. IF NOT, THE CAISSON (CASING) SHALL BE LOWERED AND SEALED INTO ROCK AND THE BELL REPLACED WITH A PROPERLY SIZED ROCK SOCKET FOR TYPE I OR TYPE II CAISSON.

IN AREAS 'A' AND 'B' TYPE II CAISSON MAY BE USED IF THE CONTRACTOR DEMONSTRATES THE BOTTOM OF THE SOCKET IS CLEAN AND WITHOUT SEDIMENT TO THE SATISFACTION OF THE OWNER'S REPRESENTATIVE. IF NOT, THE CAISSON SOCKET SHALL BE EXTENDED AND A TYPE I CAISSON SHALL BE USED.

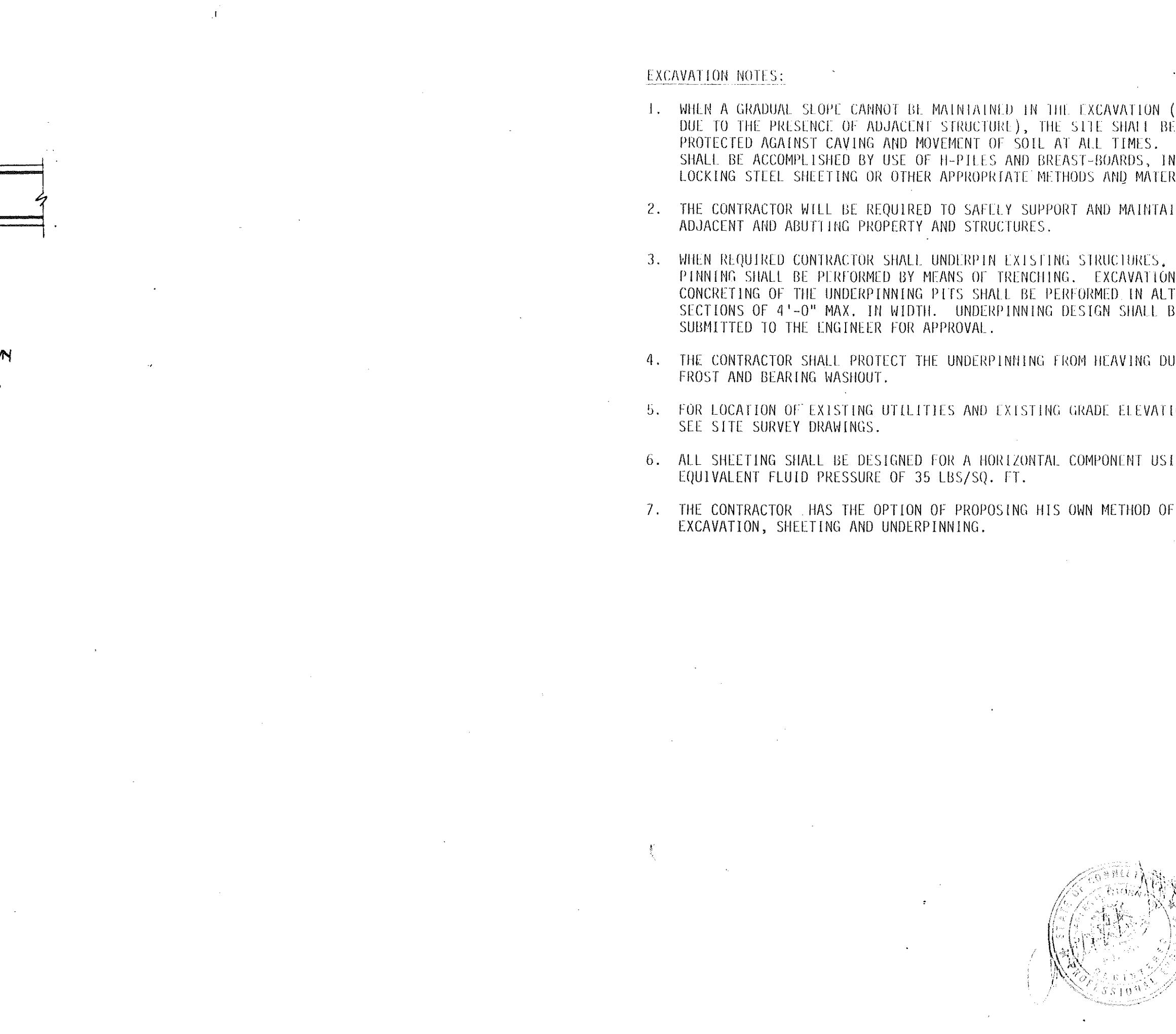
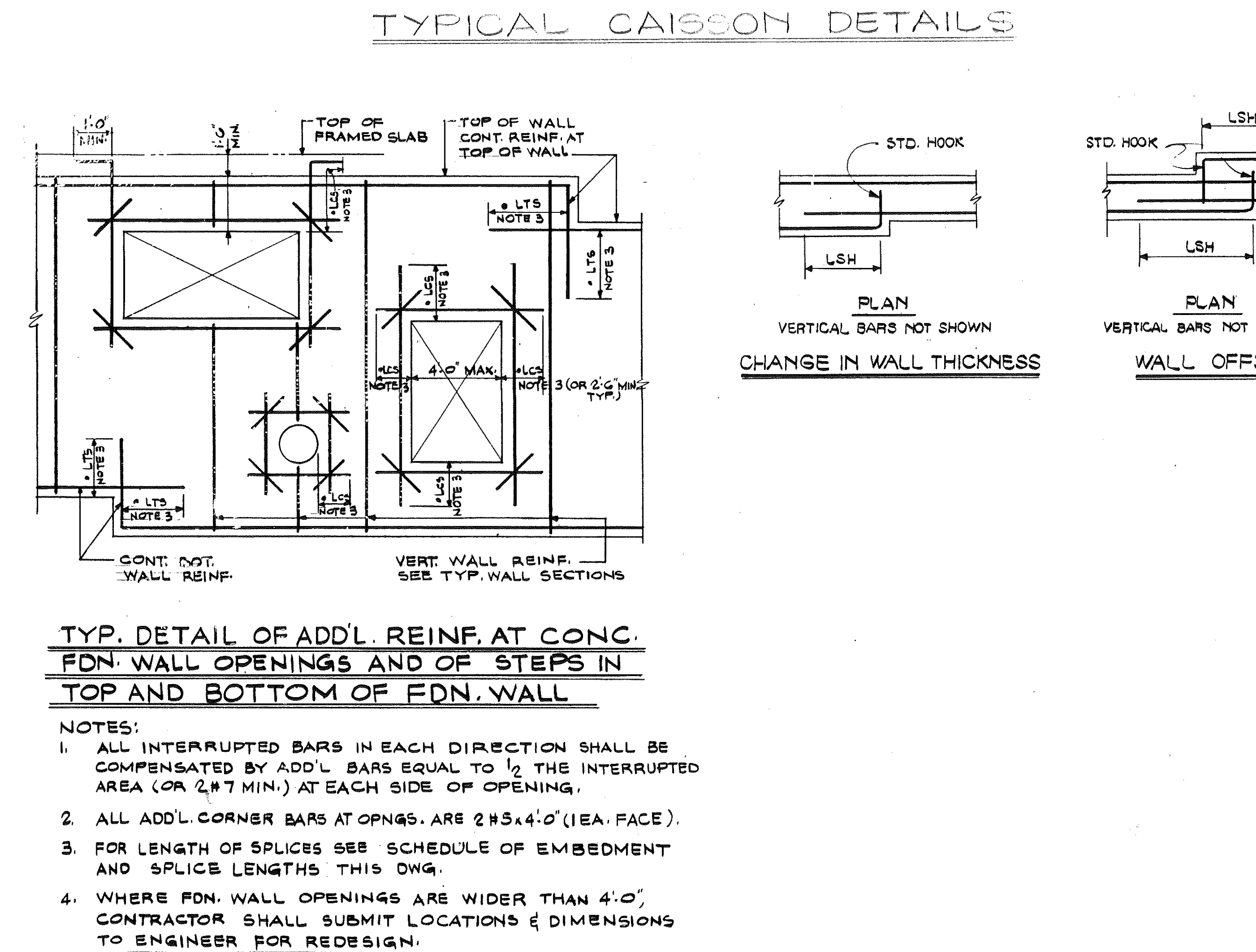
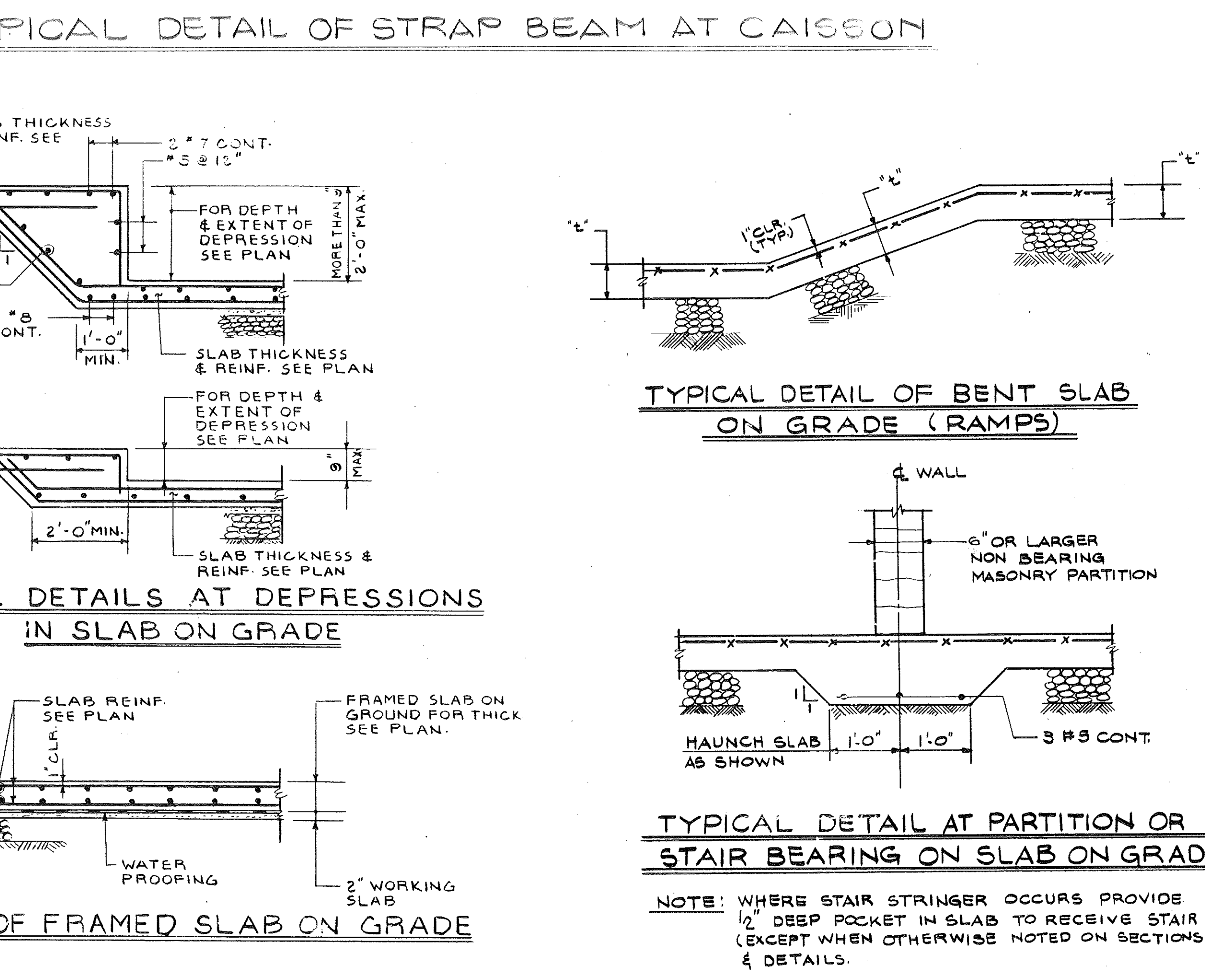

XEROX CENTRE

HARTFORD CONNECTICUT

XEROX-HARTFORD ASSOCIATES

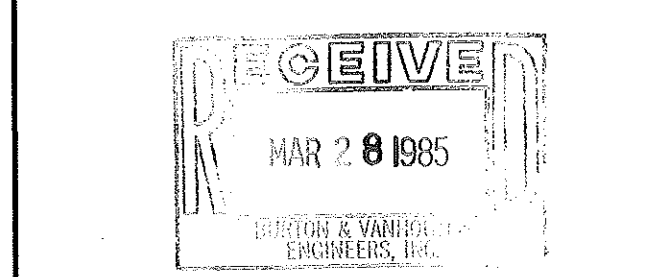

DATE NO.	REVISIONS	BY

TYPICAL CAISSON, CAISSON DETAILS, FOUNDATION DETAILS AND NOTES

CONSULTANTS

ARCHITECTURAL
 BRENNAN BEER GORMAN
 515 Madison Avenue
 New York, N.Y. 10022
 212-888-7663

MECHANICAL
 BURTON AND VAN HOUTEN, INC.
 10 North Main Street
 West Hartford, CT 06107
 203-236-2365

STRUCTURAL
 LEV ZETLIN ASSOCIATES
 641 Avenue of the Americas
 New York, N.Y. 10011
 212-741-1300

LANDSCAPE
 CR 3 Inc.
 571 Hopmeadow Street
 Simsbury, CT 06070
 203-658-1988

XEROX CENTRE

HARTFORD
 CONNECTICUT

XEROX-HARTFORD
 ASSOCIATES

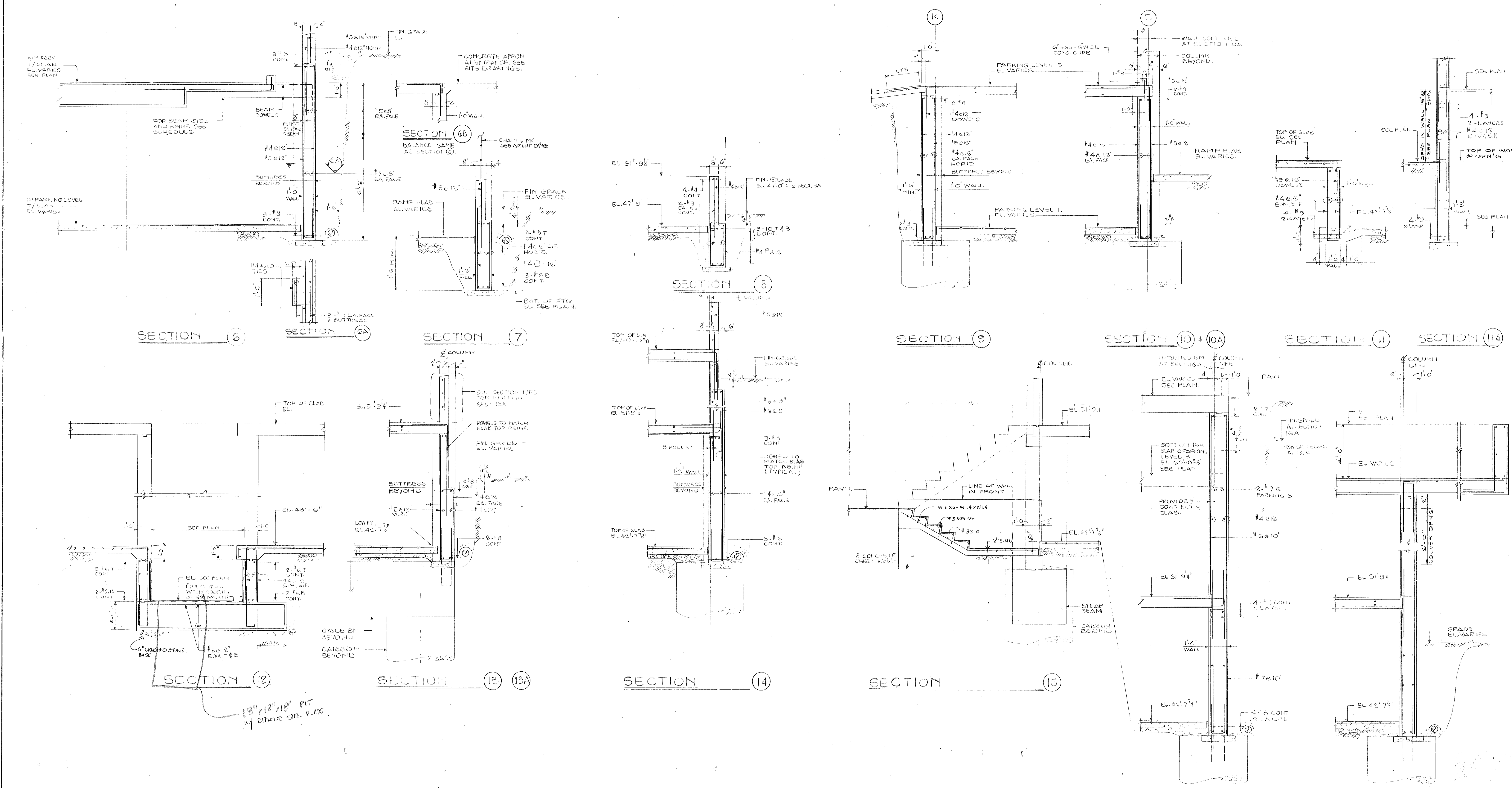
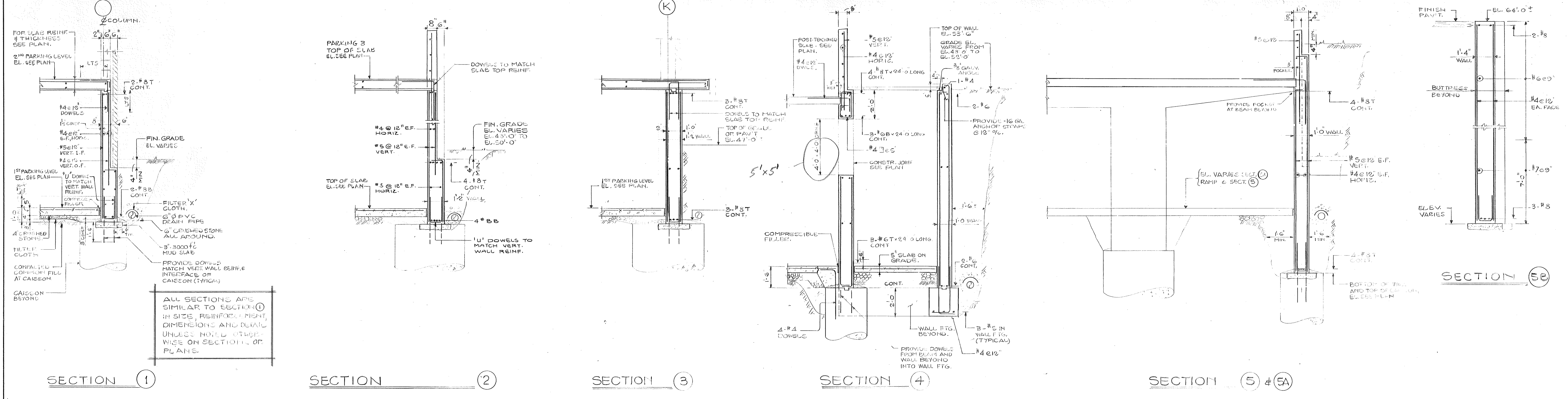

ALL SECTIONS ARE SIMILAR TO SECTION 1 IN SIZE, REINFORCEMENT, DIMENSIONS AND DETAIL UNLESS NOTED OTHERWISE ON SECTIONS OR PLANS.

13" x 18" x 18" PIT w/ DITTOED STEEL PLATE.

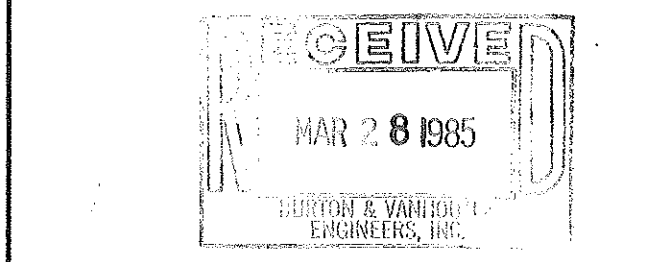

DATE	NO.	REVISIONS	BY
3/22/85	1	BID PACKAGE NO. 1 TO C.A. FULLER CO.	

FOUNDATION SECTIONS

DRAWN G.T.
 CHECKED G.T.

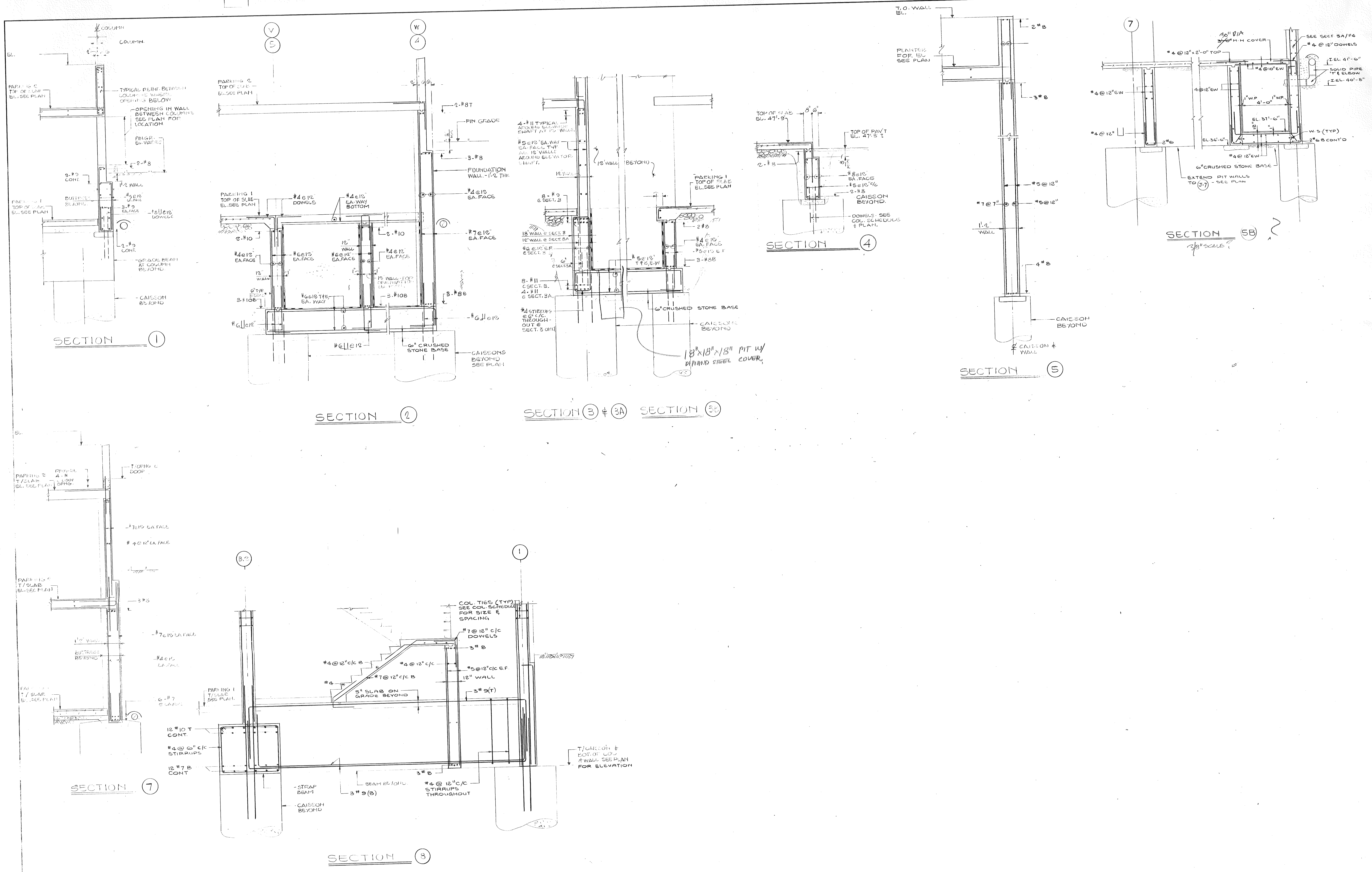

BECKET
 WELTON BECKET ASSOCIATES
 ARCHITECTS
 AND ENGINEERS
 13 MADISON AVE.
 NEW YORK, NEW YORK 10017
 TELEPHONE: 212 686 6660

CONSULTANTS

ARCHITECTURAL
 BRENNAN BEER GORMAN
 515 Madison Avenue
 New York, N.Y. 10022
 212-688-7663

MECHANICAL
 BURTON AND VAN HOUTEN, INC.
 10 North Main Street
 West Hartford, CT 06107
 203-236-2365

STRUCTURAL
 LEV ZETLIN ASSOCIATES
 641 Avenue of the Americas
 New York, N.Y. 10011
 212-741-1300

LANDSCAPE
 CR 3 Inc.
 571 Hopewindow Street
 Simsbury, CT 06070
 203-658-1988

XEROX CENTRE

HARTFORD CONNECTICUT

XEROX - HARTFORD ASSOCIATES

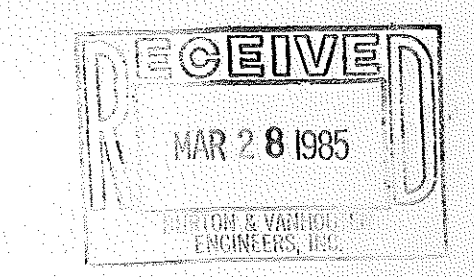

DATE NO.	REVISIONS	BY

FOUNDATION SECTIONS

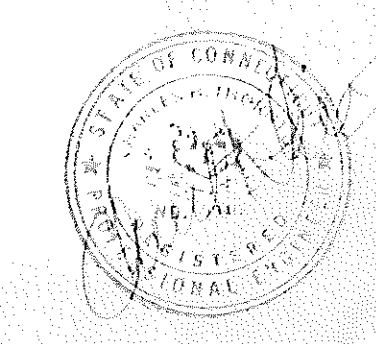

DRAWN
 CHECKED
 DATE 3/22/65
 SHEET NO. **F5**

- CONSULTANTS**
- ARCHITECTURAL**
 BRENNAN BEER GORMAN
 515 Madison Avenue
 New York, N.Y. 10022
 212-888-7663
- MECHANICAL**
 BURTON AND VAN HOUTEN, INC.
 10 North Main Street
 West Hartford, CT 06017
 203-236-2365
- STRUCTURAL**
 LEV ZETLIN ASSOCIATES
 641 Avenue of the Americas
 New York, N.Y. 10011
 212-741-1300
- LANDSCAPE**
 CR 3 Inc.
 571 Hopmeadow Street
 Simsbury, CT 06070
 203-658-1988

XEROX CENTRE

HARTFORD
 CONNECTICUT
 XEROX-HARTFORD
 ASSOCIATES

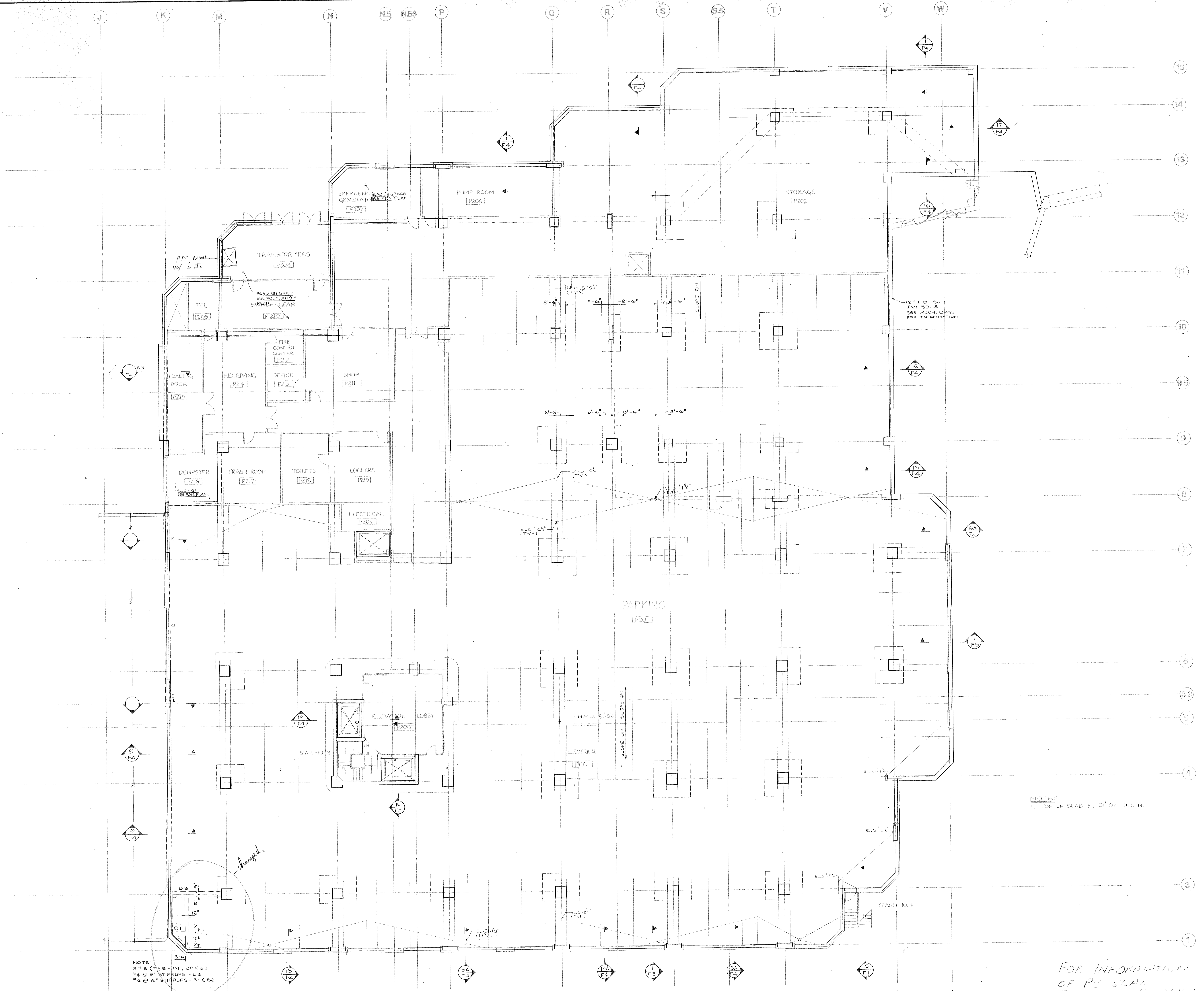

NOTE:
 2" x 8" (T&B - B1, B2 & B3)
 #4 @ 8" STIRRUPS - B3
 #4 @ 10" STIRRUPS - B1 & B2

NOTES
 1. TOP OF SLAB EL. 51' 0" U.O.H.

FOR INFORMATION
 OF P2 SLAB
 ELEVATIONS ONLY.

RECEIVE
 APR 8 1965

SEND PACKAGE NOW
 TO G.A. FULLER CO.

DATE NO.	REVISIONS	BY

**PARKING LEVEL 2
 - EAST FRAMING PLAN**

DRAWN
 CHECKED
 DATE

SHEET NO.
S1

JOB NO.

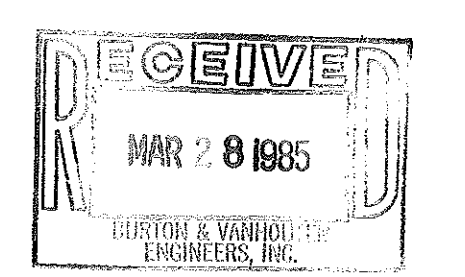
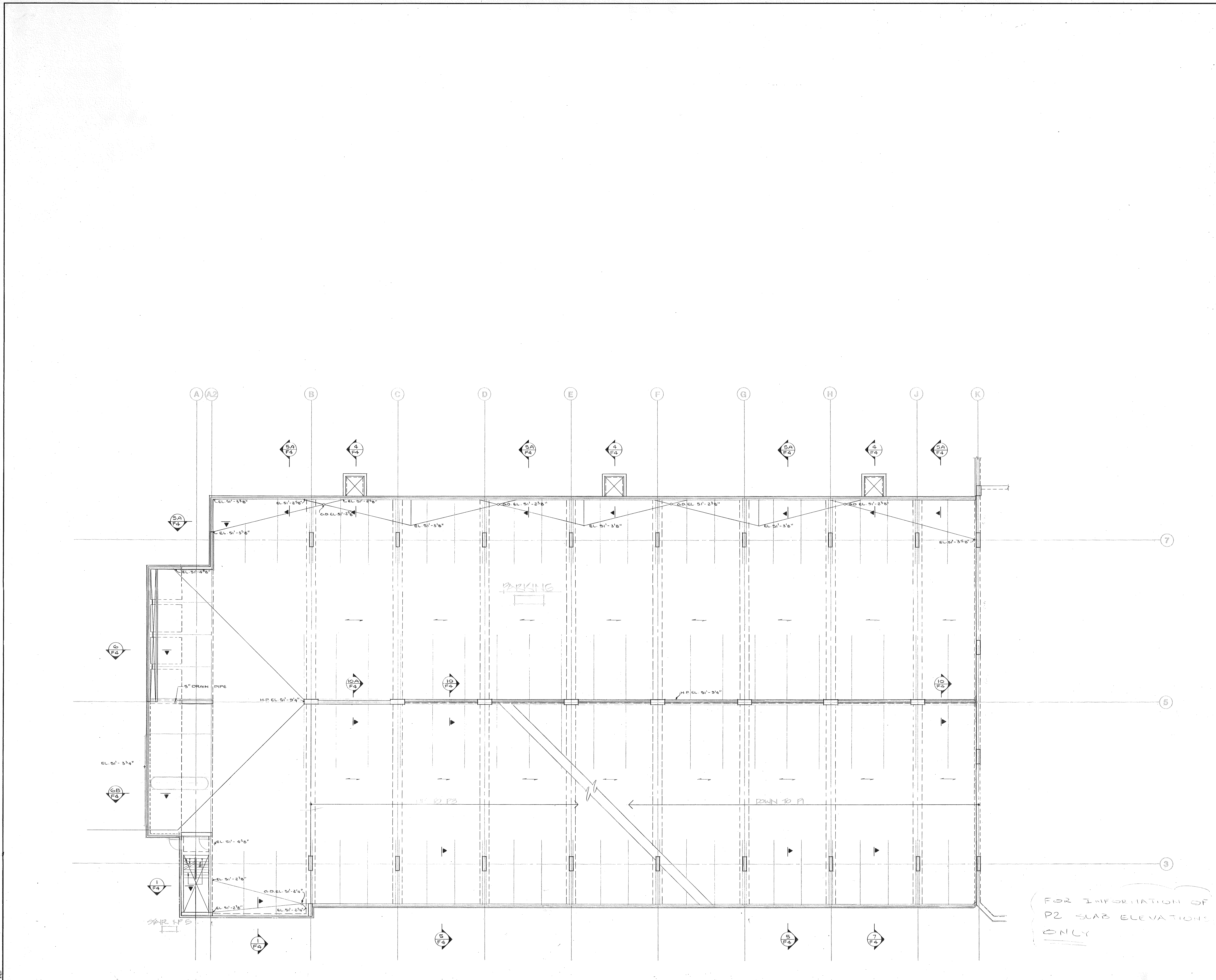

3/22/95
 BID PACKAGE NO. 1
 TO G. FULLER CO.
 DATE NO. REVISIONS BY

**PARKING LEVEL 2-
 WEST**

FOR INFORMATION OF
 P2 SLAB ELEVATIONS
 ONLY

DRAWN
 CHECKED
 DATE
 JOB NO.

SHEET NO.
S2

ADMIN. BASE

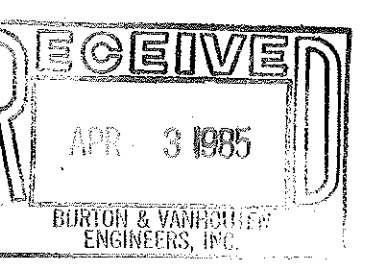
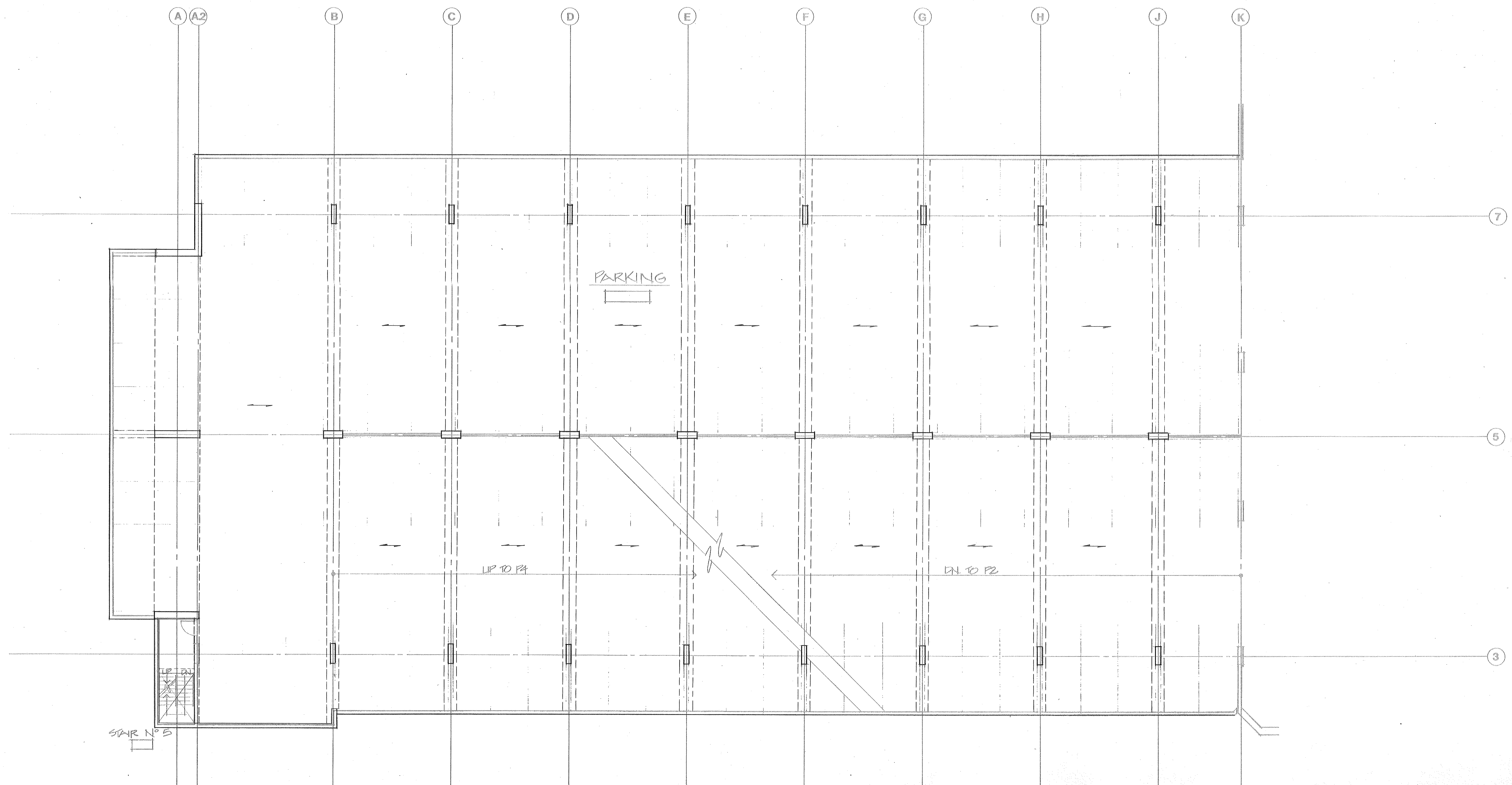

DATE NO.	REVISIONS	BY

DRAWN
 CHECKED
 DATE 04-02-85
 SHEET NO. S-4
 JOB NO. PARKING LEVEL 3
 PROGRESS PRINT 3-13-85

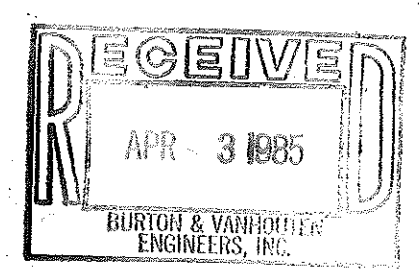
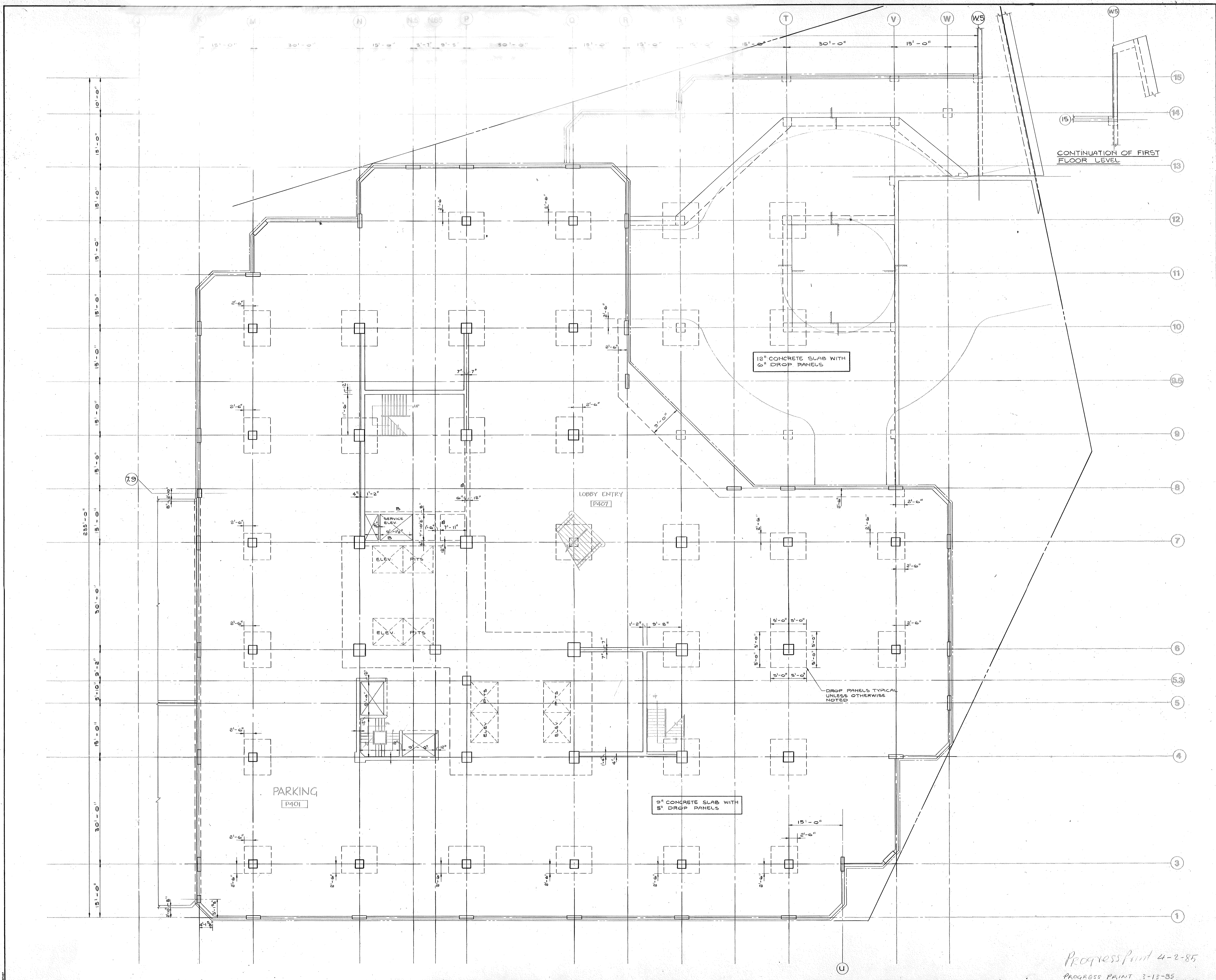

PR

DATE	NO.	REVISIONS	BY

**1st FLOOR
FRAMING PLAN - EAST**

DRAWN
CHECKED
DATE
JOB NO.

PROGRESS PRINT 4-2-85
PROGRESS PRINT 3-12-85

SHEET NO.
S5

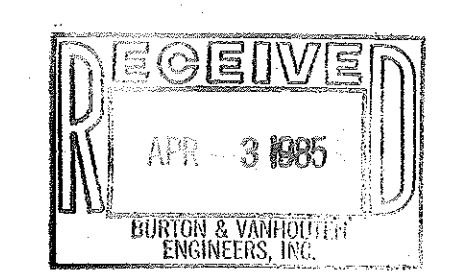
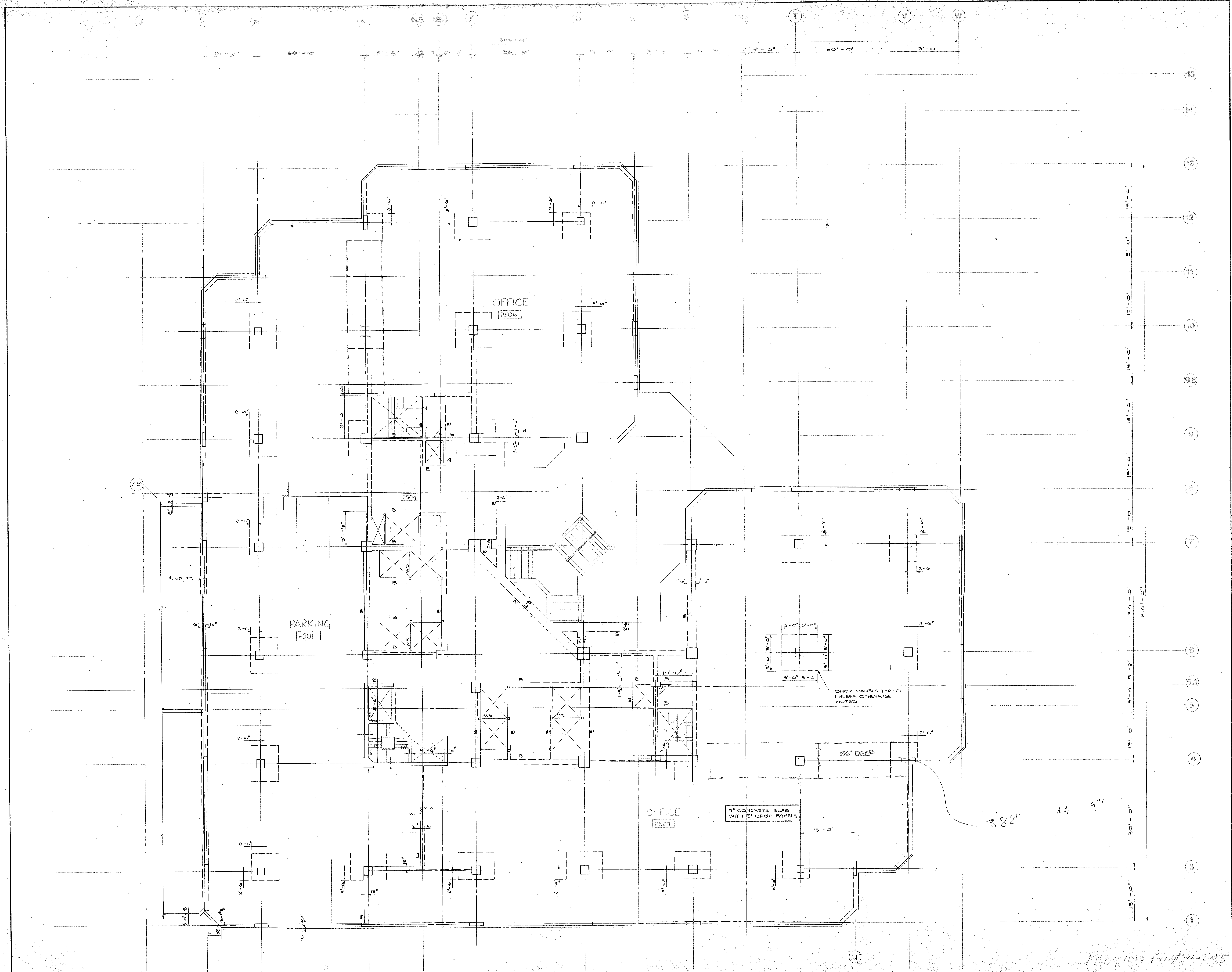

DATE	NO.	REVISIONS	BY

**2nd FLOOR
FRAMING PLAN - EAST**

DRAWN
CHECKED
DATE
JOB NO.

SHEET NO.
S6

Progress Print 4-2-85

Progress Print: 2-12-85

3'8 1/4" 44 9 1/4"

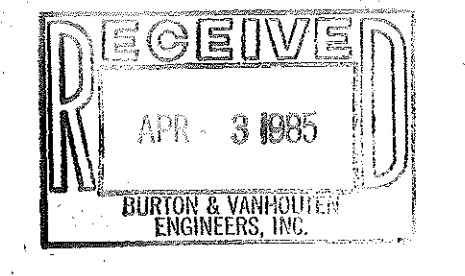
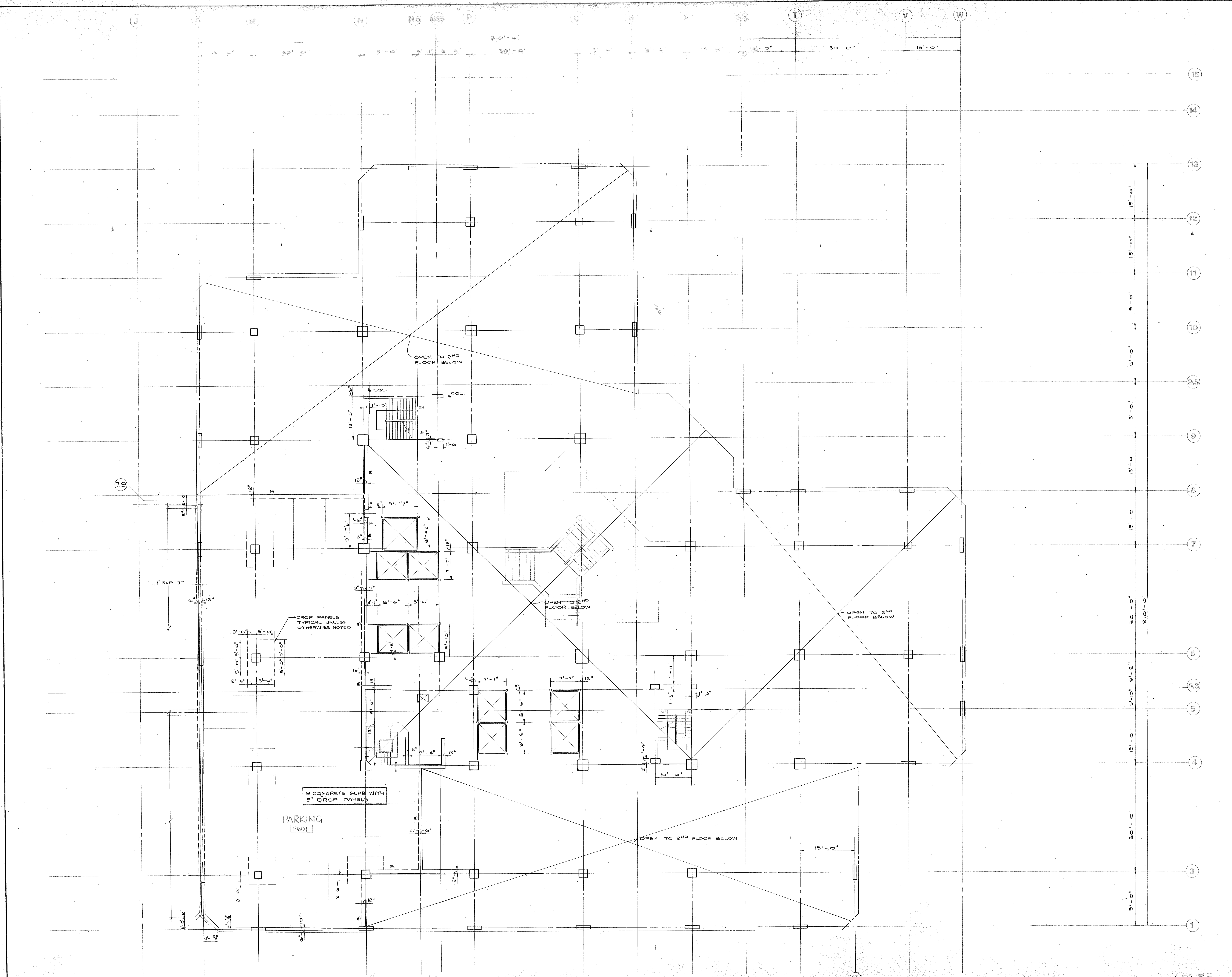

DATE NO. REVISIONS BY
**MEZZANINE LEVEL
 FRAMING PLAN - EAST**

DRAWN
 CHECKED
 DATE
 JOB NO.
 SHEET NO. **S7**

040285
 PROGRESS PRINT 3-13-85

45 MIN. BASE

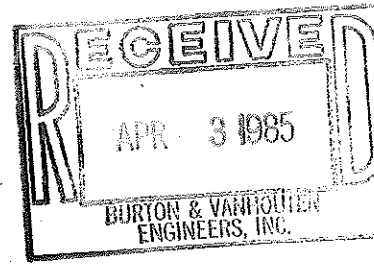
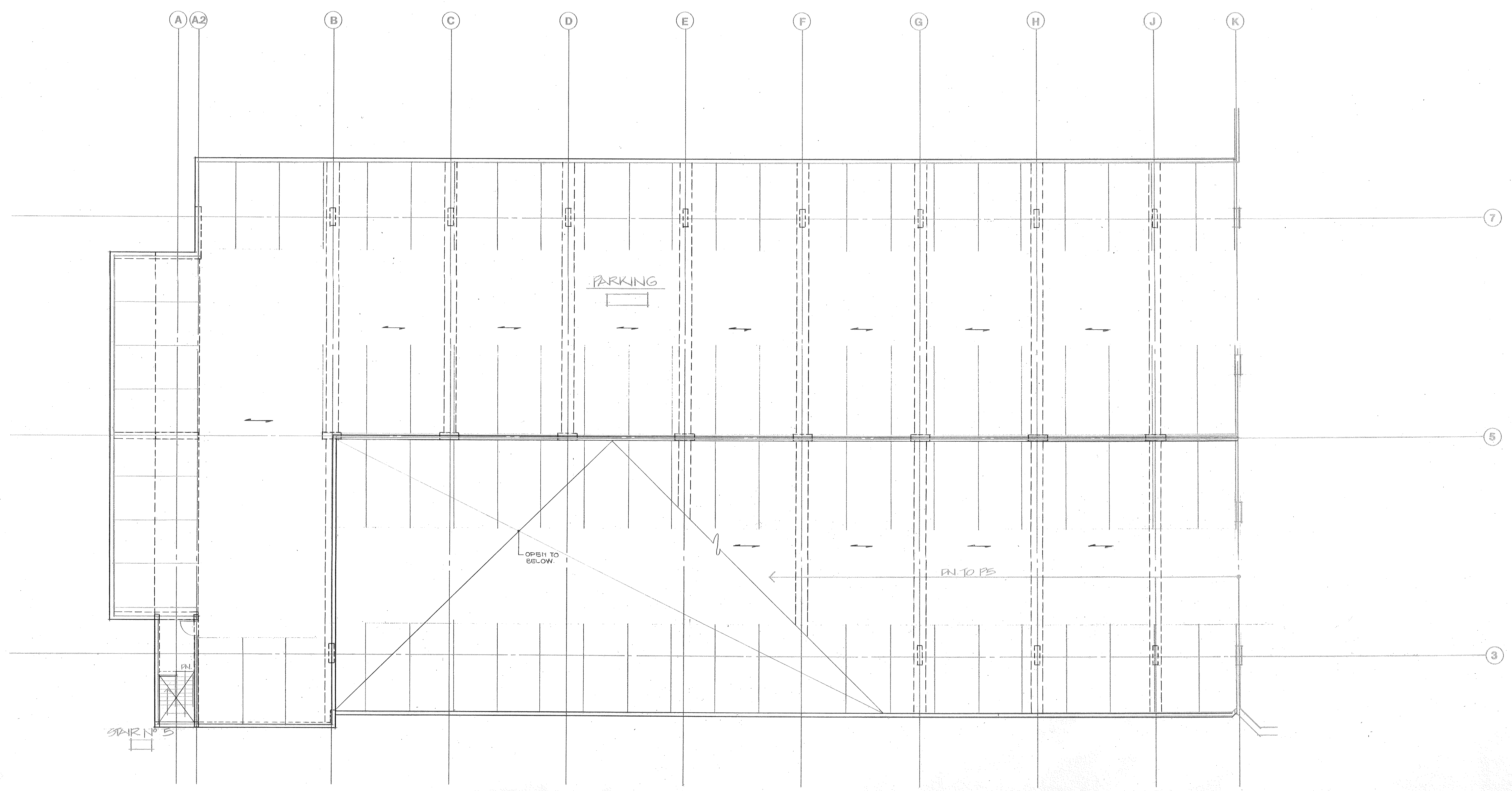

DATE	NO.	REVISIONS	BY

DRAWN
CHECKED
DATE
JOB NO.
SHEET NO. S-8

040285
PROGRESS PRINT 3-12-85

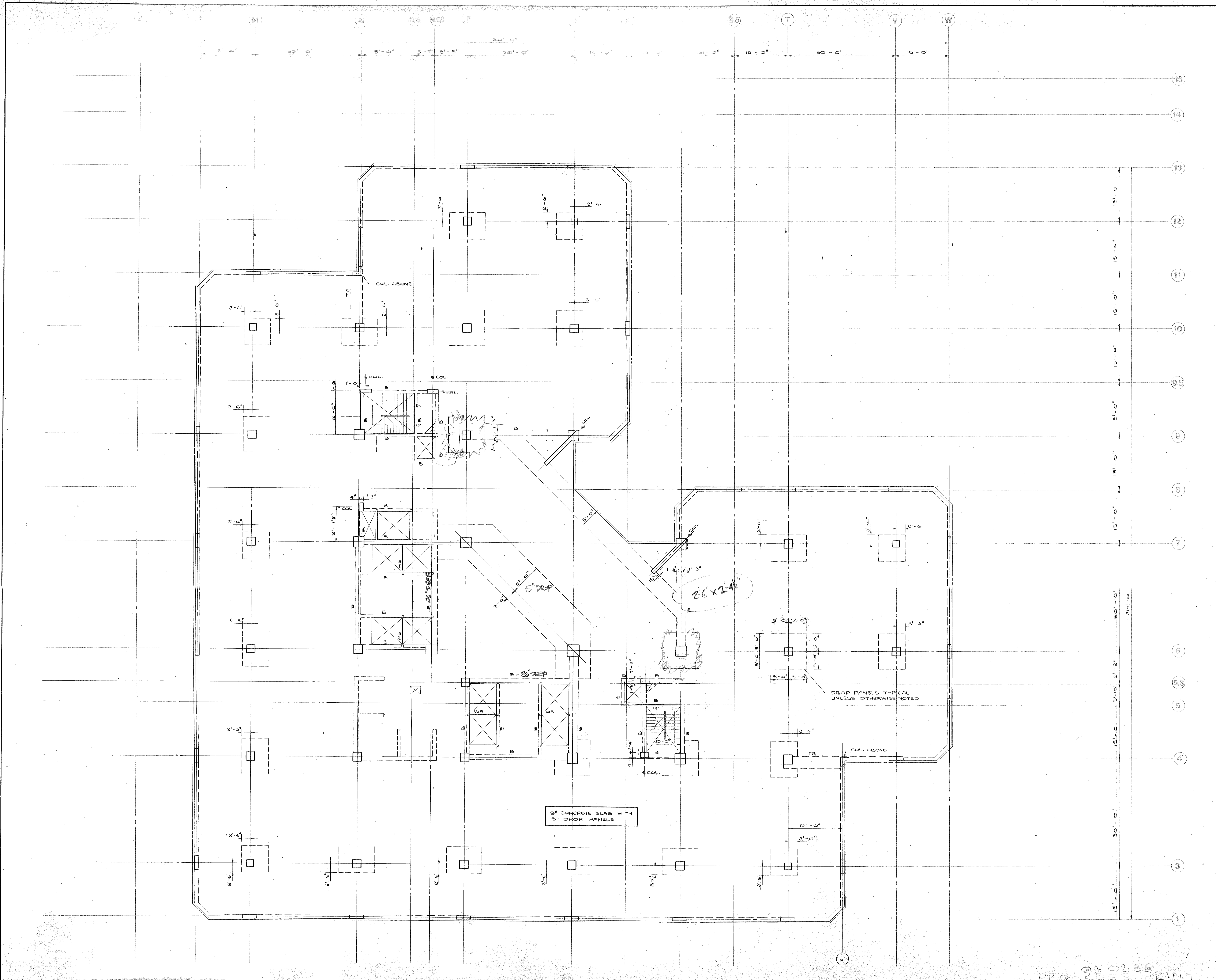

DATE	NO.	REVISIONS	BY

**3rd FLOOR
FRAMING PLAN**

DRAWN
CHECKED
DATE
JOB NO.

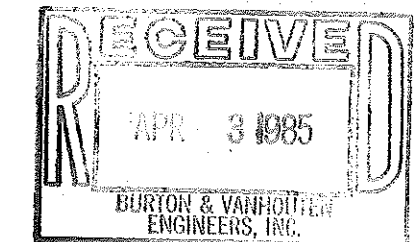

SHEET NO.
S9

04.02.85
PROGRESS PRINT

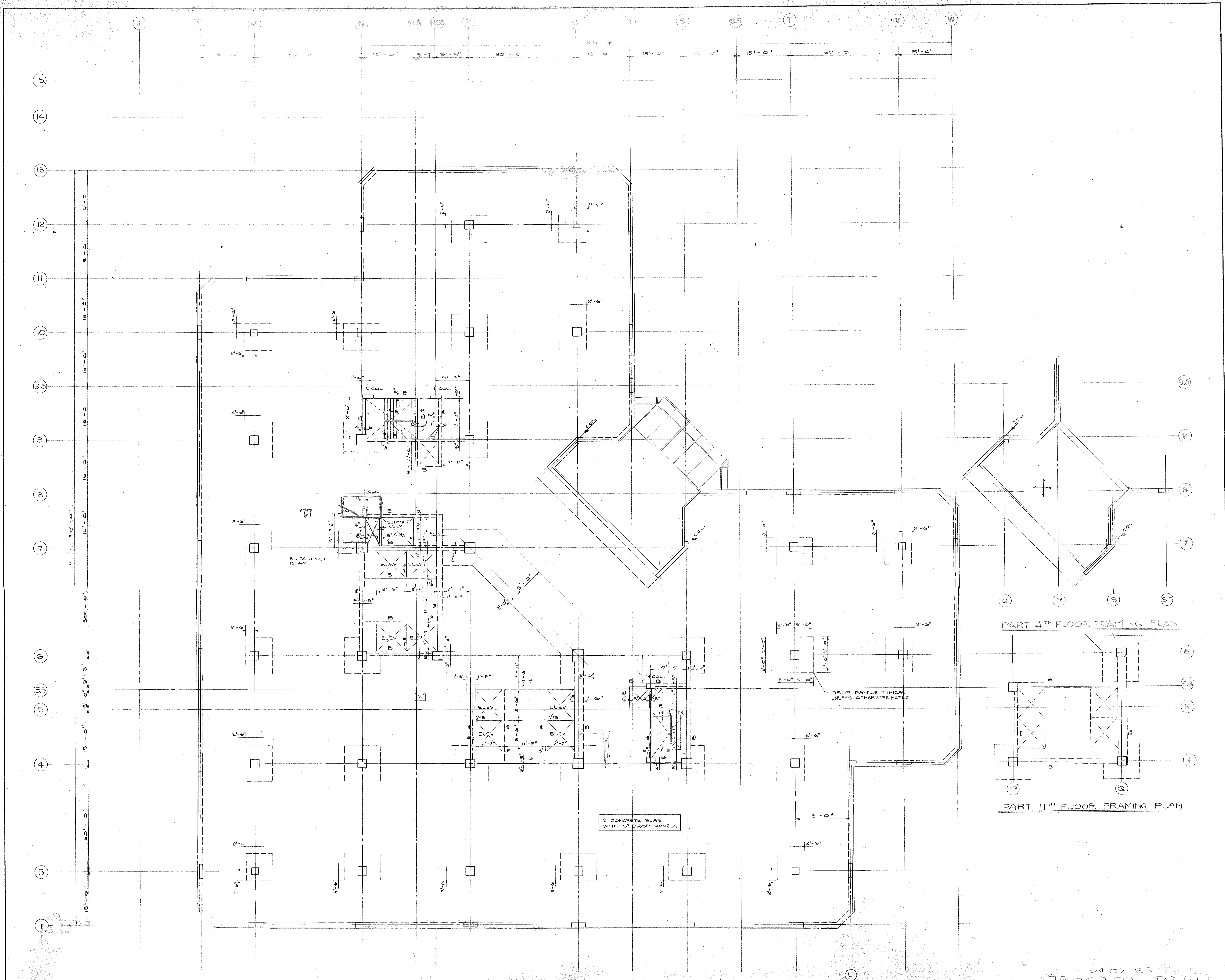

PART 4TH FLOOR FRAMING PLAN

PART 11TH FLOOR FRAMING PLAN

9" CONCRETE SLAB WITH 5" DROP PANELS

DROP PANELS TYPICAL UNLESS OTHERWISE NOTED

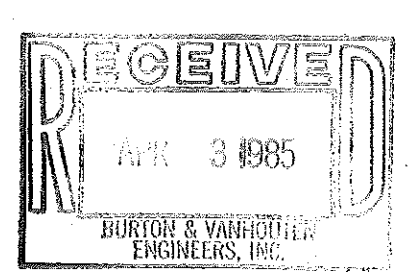

DATE	NO.	REVISIONS	BY

4th to 11th FLOORS
FRAMING PLAN AND
PART FRAMING PLANS

DRAWN
CHECKED
DATE
JOB NO.

SHEET NO.
S10

04 02 85
PROGRESS PRINT

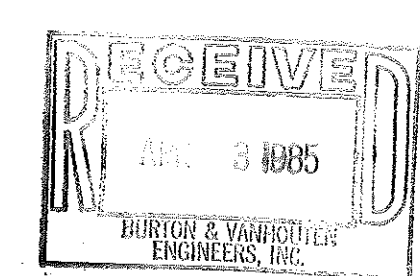
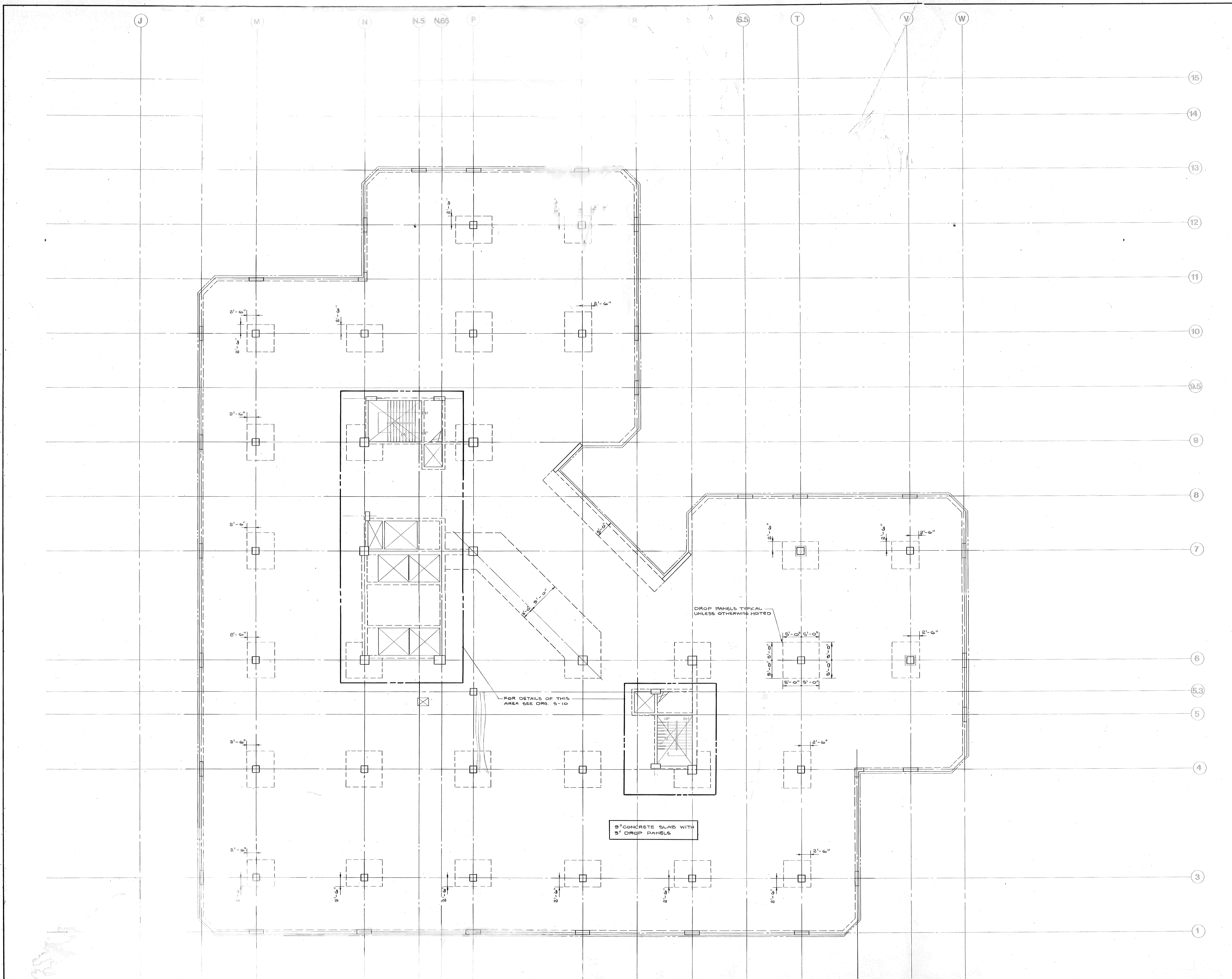

DATE	NO.	REVISIONS	BY

**12th FLOOR
FRAMING PLAN**

DRAWN
CHECKED
DATE

SHEET NO.
S11

PROGRESS POINT 04-02-85
3-13-85

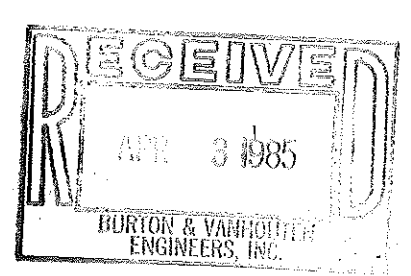
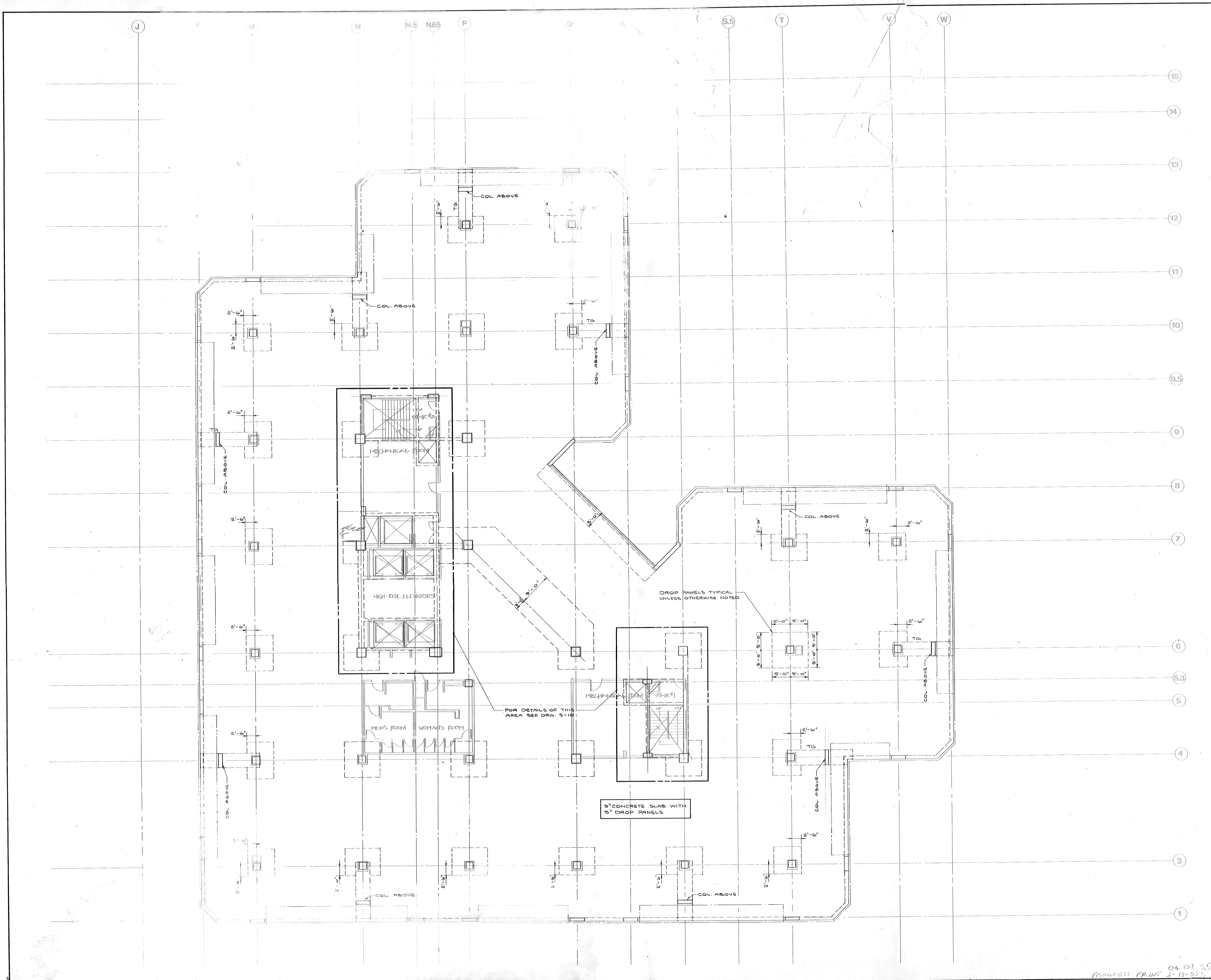

DATE	NO.	REVISIONS

**13th FLOOR
FRAMING PLAN**

DRAWN
CHECKED
DATE
JOB NO.

SHEET NO.
S12

04.07.85
PROGRESS PRINT 3-13-85

J

K

M

N

N5

N65

P

O

R

W

15

14

13

12

11

10

9.5

9

8

7

6

5.5

5

4

3

2

1

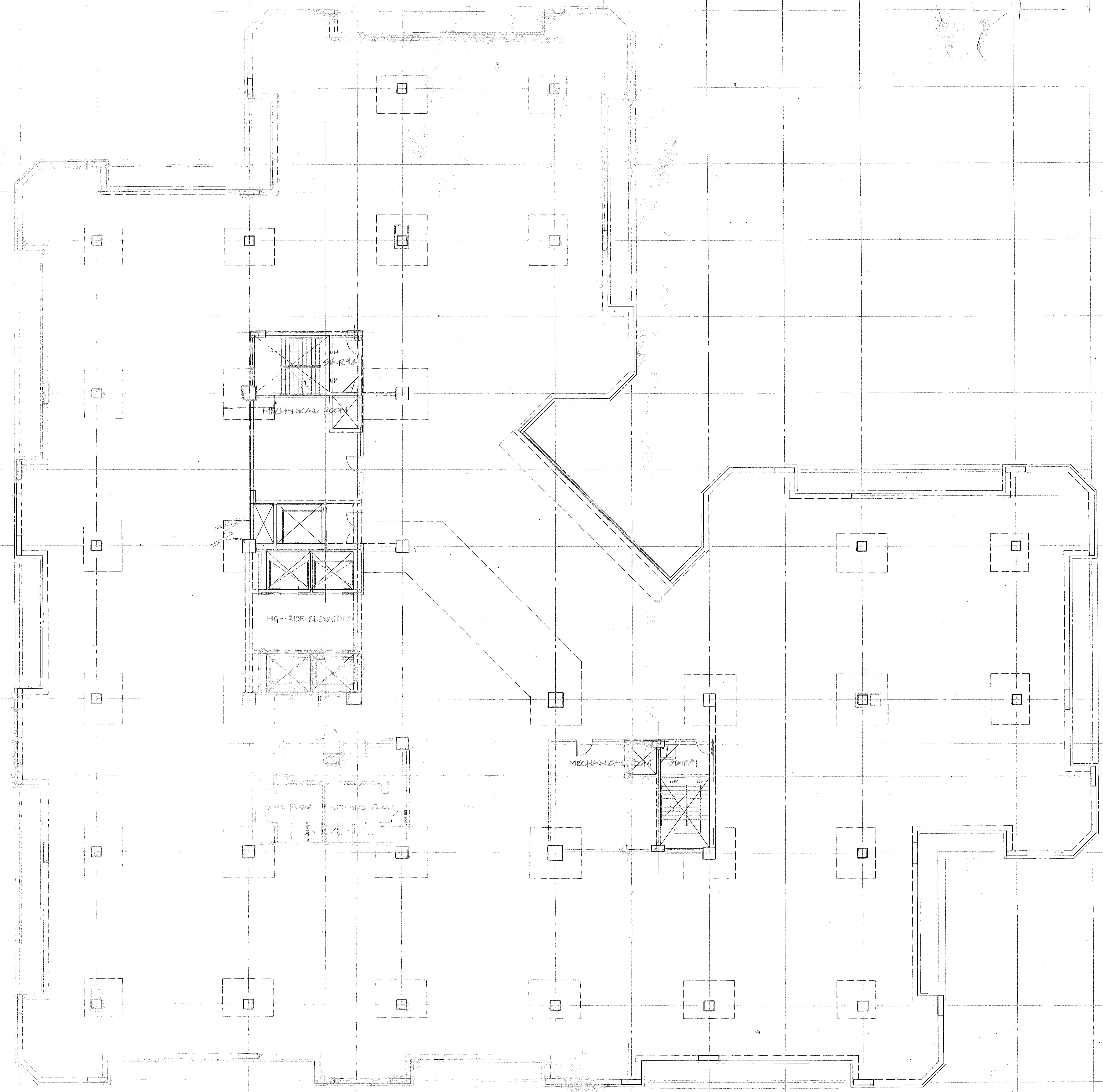

MECHANICAL ROOM

HIGH-RISE ELEVATOR

FILM ROOM WORKING ROOM

MECHANICAL ROOM

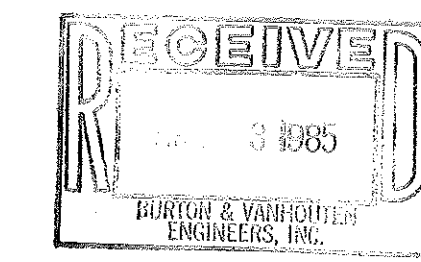

DATE NO. RF
 14th F1
 FRAM

BECKET

WELTON BECKET ASSOCIATES
ARCHITECTS
AND ENGINEERS
200 MADISON AVE.
NEW YORK, NEW YORK 10016
TELEPHONE: 212-686-8888

CONSULTANTS

ARCHITECTURAL

BRENNAN BEER GORMAN
515 Madison Avenue
New York, N.Y. 10022
212-688-7663

MECHANICAL

BURTON AND VAN HOUTEN, INC.
10 North Main Street
West Hartford, CT 06107
203-236-2365

STRUCTURAL

LEV ZETLIN ASSOCIATES
641 Avenue of the Americas
New York, N.Y. 10011
212-741-1300

LANDSCAPE

CR3 Inc.
571 Hopmeadow Street
Simsbury, CT 06070
203-658-1988

**XEROX
CENTRE**

HARTFORD
CONNECTICUT

XEROX-HARTFORD
ASSOCIATES

1 3 4 5 6 7 8 9 9.5 10 11 12 13

W V T S R Q P N M K

DORTEL OF SL SHELF ANGLE EL. 78'-8 1/2"
OFFICE 2 EL. 81'-1 1/2"
TOP OF C.L. EL. 11'-0 1/2"
TOP OF C.L. EL. 12'-0 1/2"
TOP OF C.L. EL. 13'-0 1/2"
TOP OF C.L. EL. 14'-0 1/2"
TOP OF C.L. EL. 15'-0 1/2"
TOP OF C.L. EL. 16'-0 1/2"
TOP OF C.L. EL. 17'-0 1/2"
TOP OF C.L. EL. 18'-0 1/2"
TOP OF C.L. EL. 19'-0 1/2"
TOP OF C.L. EL. 20'-0 1/2"
TOP OF C.L. EL. 21'-0 1/2"
TOP OF C.L. EL. 22'-0 1/2"
TOP OF C.L. EL. 23'-0 1/2"
TOP OF C.L. EL. 24'-0 1/2"
TOP OF C.L. EL. 25'-0 1/2"
TOP OF C.L. EL. 26'-0 1/2"
TOP OF C.L. EL. 27'-0 1/2"
TOP OF C.L. EL. 28'-0 1/2"
TOP OF C.L. EL. 29'-0 1/2"
TOP OF C.L. EL. 30'-0 1/2"

2 EAST ELEVATION
1/8" = 1'-0"

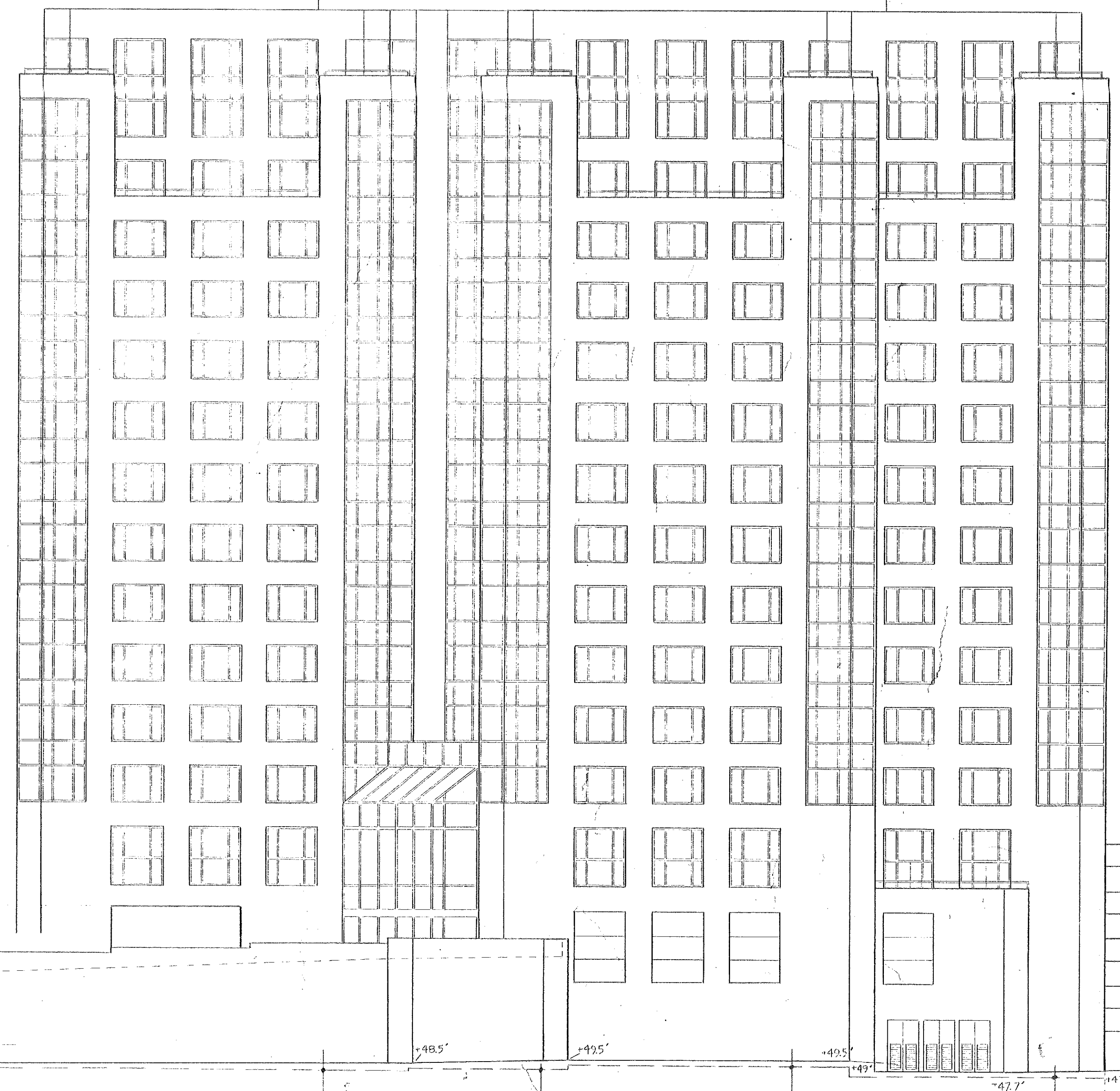

1 NORTH ELEVATION
1/8" = 1'-0"

J H G F E D C B A

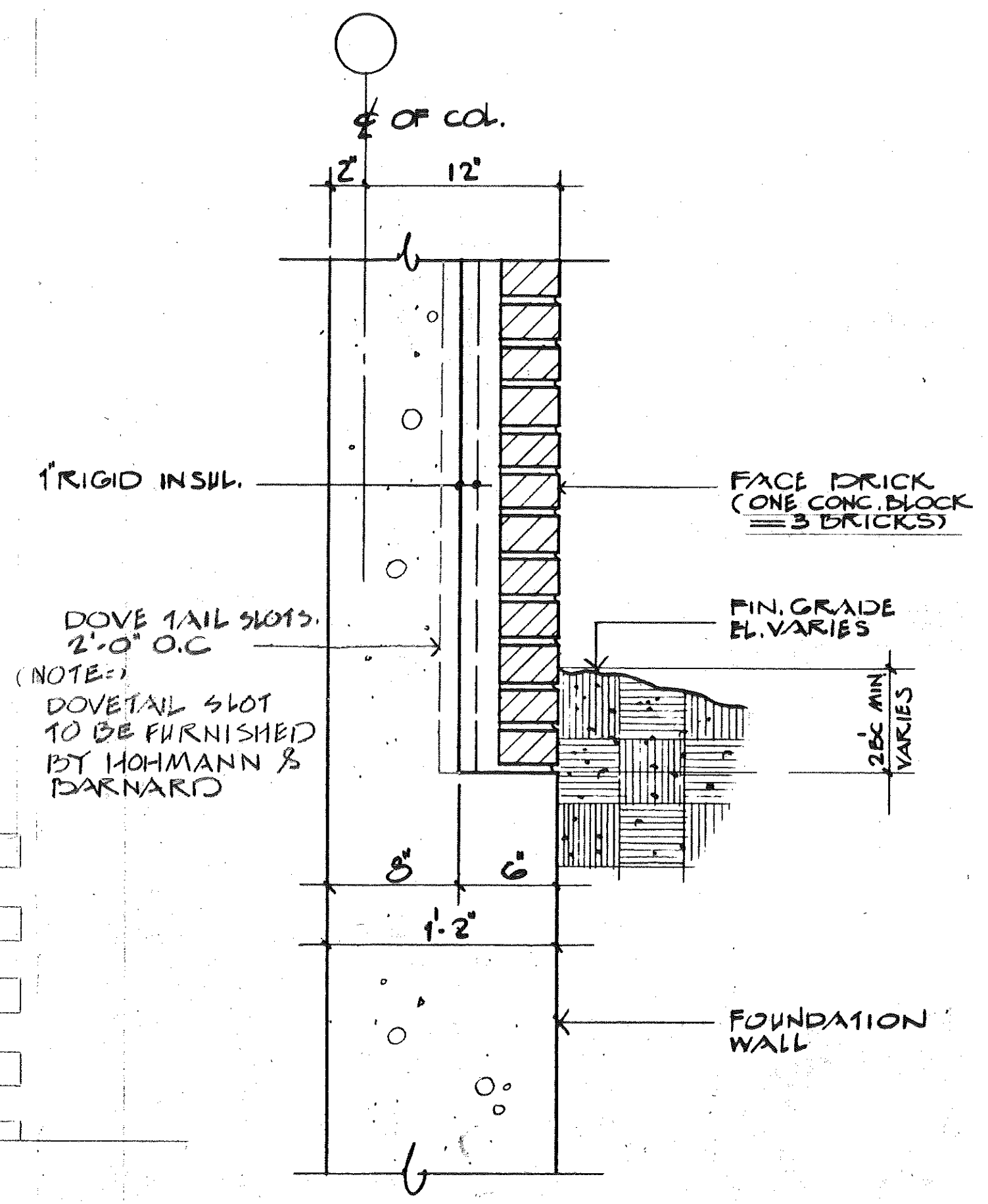

3 TYPICAL BRICK SHELF DETAIL @ GRADE
1 1/2" = 1'-0"

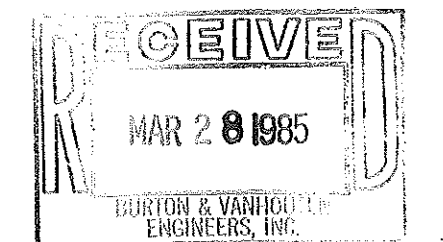

DATE	NO.	REVISIONS	BY
3/22/85		PROGRESS SET	

EAST AND NORTH
ELEVATION

DRAWN
CHECKED
DATE 3-22-85
JOB NO. 1305

SHEET NO.
A-23

