

STATE OF CONNECTICUT

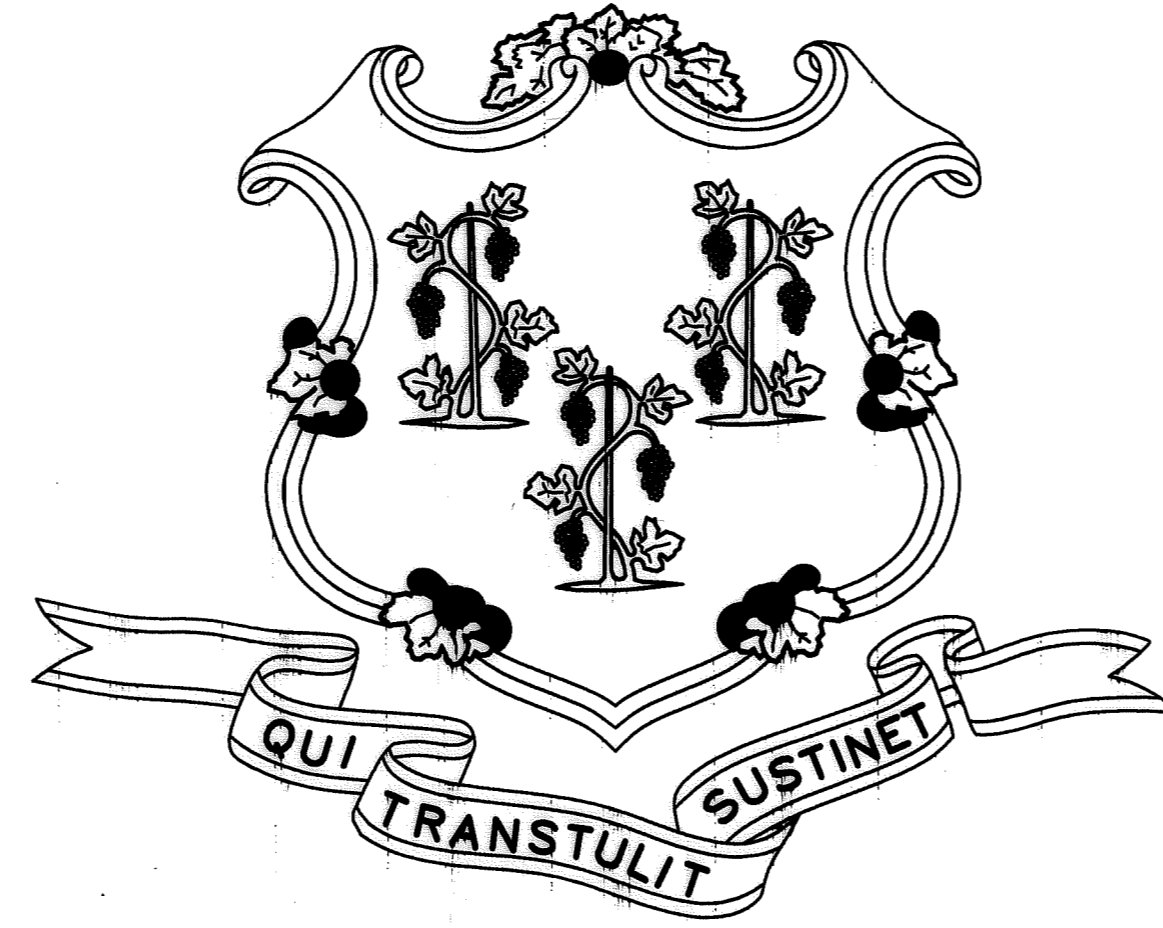

M. JODI RELL GOVERNOR

DEPARTMENT OF PUBLIC WORKS
JAMES T. FLEMING
COMMISSIONER

UPGRADE FIRE ALARM SYSTEM
25 SIGOURNEY ST
HARTFORD, CONNECTICUT

PROJECT NO. BI-2B-215

ENGINEER
LMG CONSULTING ENGINEERS, INC.
78 BEAVER ROAD
WETHERSFIELD, CT
06109

RECORD SET
JANUARY 24, 2008

CONTRACT DRAWINGS

NO.	TITLE
ED0	ELECTRICAL SCHEDULES AND DETAILS
ED1	PARKING LEVEL 1 - FIRE ALARM PLAN
ED1A	PARKING LEVEL 1 - FIRE ALARM PLAN
ED2	PARKING LEVEL 2 - FIRE ALARM PLAN
ED2A	PARKING LEVEL 2 - FIRE ALARM PLAN
ED3	PARKING LEVEL 3 - FIRE ALARM PLAN
ED3A	PARKING LEVEL 3 - FIRE ALARM PLAN
ED4	PARKING LEVEL 4 - FIRE ALARM PLAN
ED4A	PARKING LEVEL 4 - FIRE ALARM PLAN
ED5	OFFICE/PARKING LEVEL 5 - FIRE ALARM PLAN
ED5A	PARKING LEVEL 5 - FIRE ALARM PLAN
ED6	OFFICE LEVEL 6 - FIRE ALARM PLAN
ED6A	PARKING LEVEL 6 - FIRE ALARM PLAN
ED7	OFFICE LEVEL 7 - FIRE ALARM PLAN
ED8	OFFICE LEVEL 8 - FIRE ALARM PLAN
ED9	OFFICE LEVEL 9 - FIRE ALARM PLAN
E10	OFFICE LEVEL 10 - FIRE ALARM PLAN
E11	OFFICE LEVEL 11 - FIRE ALARM PLAN
E12	OFFICE LEVEL 12 - FIRE ALARM PLAN
E14	OFFICE LEVEL 14 - FIRE ALARM PLAN
E15	OFFICE LEVEL 15 - FIRE ALARM PLAN
E16	OFFICE LEVEL 16 - FIRE ALARM PLAN
E17	OFFICE LEVEL 17 - FIRE ALARM PLAN
E18	OFFICE LEVEL 18 - FIRE ALARM PLAN
E19	OFFICE LEVEL 19 - FIRE ALARM PLAN
E20	OFFICE LEVEL 20 - FIRE ALARM PLAN
E21	FIRE ALARM RISER DIAGRAM
E22	FIRE ALARM RISER DIAGRAM

D.P.W. BUILDING NUMBER

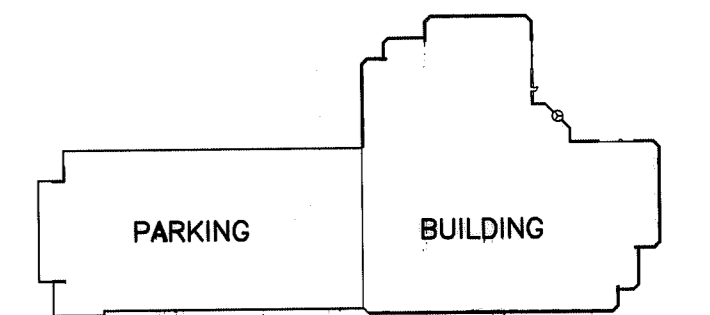

SITE PLAN SCALE: NONE

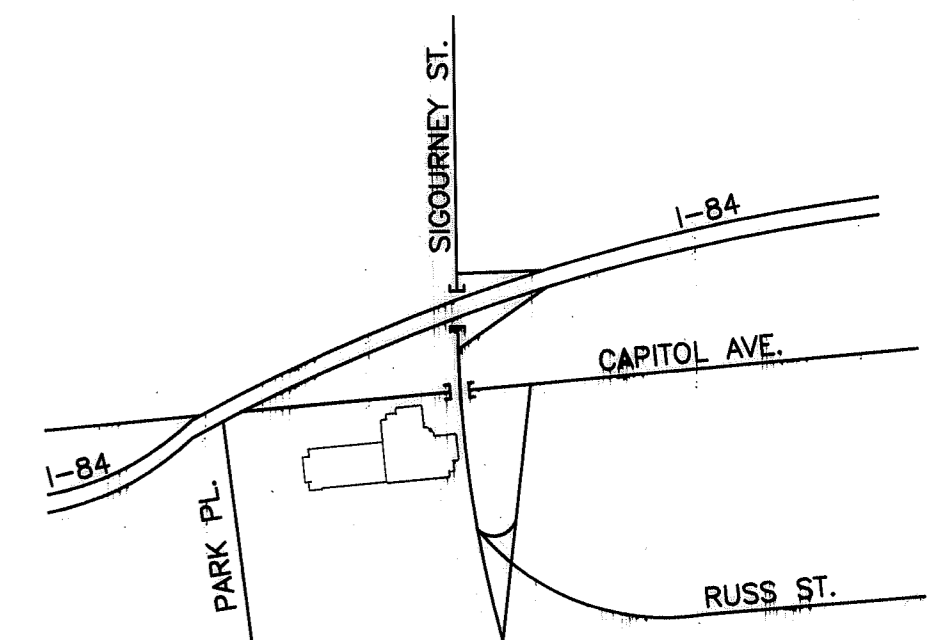

LOCATION PLAN SCALE: NONE

APPROVALS

PUBLIC WORKS DATE

AGENCY DATE

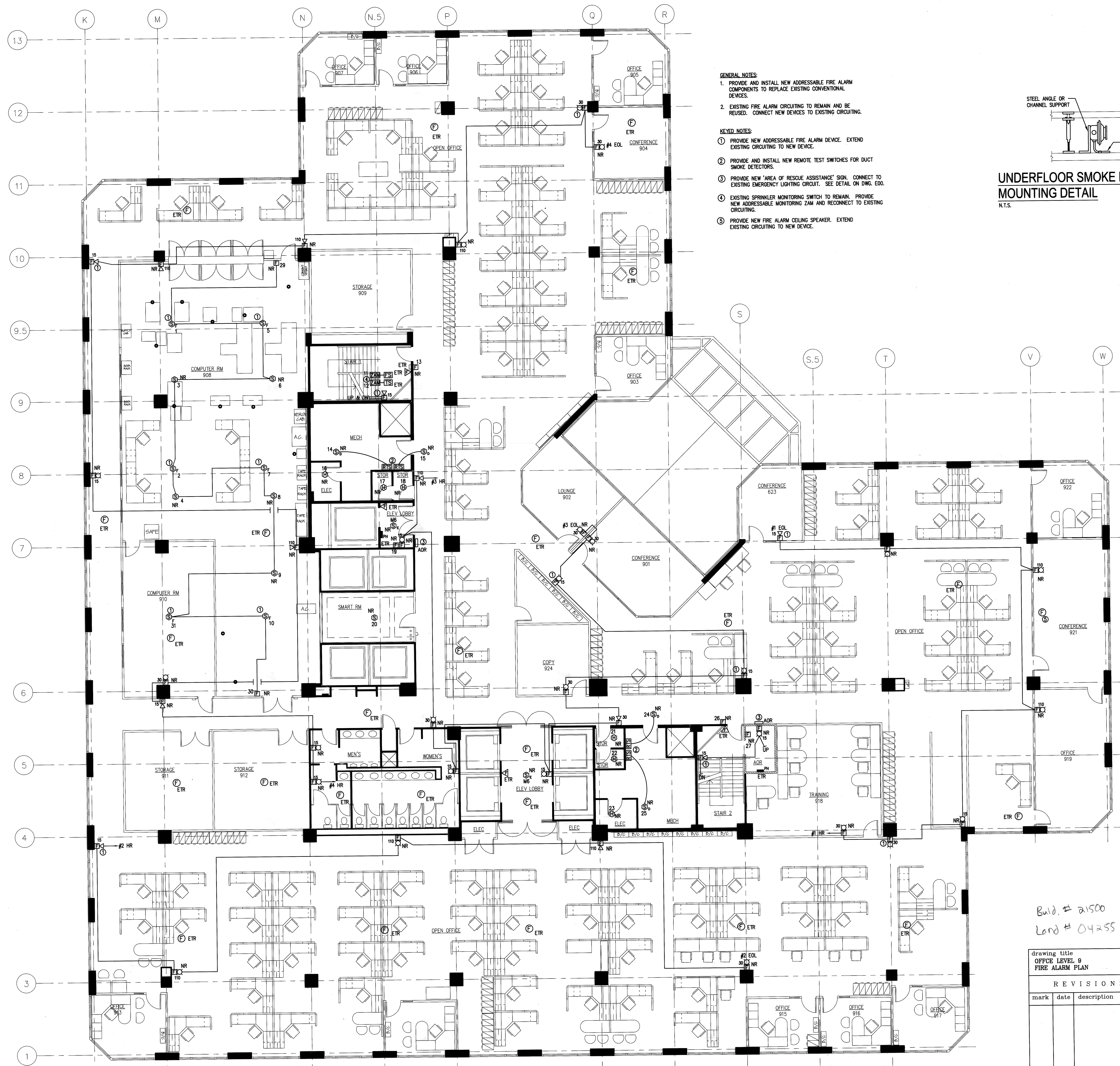

- GENERAL NOTES:**
1. PROVIDE AND INSTALL NEW ADDRESSABLE FIRE ALARM COMPONENTS TO REPLACE EXISTING CONVENTIONAL DEVICES.
 2. EXISTING FIRE ALARM CIRCUITING TO REMAIN AND BE REUSED. CONNECT NEW DEVICES TO EXISTING CIRCUITING.
- KEYED NOTES:**
1. PROVIDE NEW ADDRESSABLE FIRE ALARM DEVICE. EXTEND EXISTING CIRCUITING TO NEW DEVICE.
 2. PROVIDE AND INSTALL NEW REMOTE TEST SWITCHES FOR DUCT SMOKE DETECTORS.
 3. PROVIDE NEW "AREA OF RESCUE ASSISTANCE" SIGN. CONNECT TO EXISTING EMERGENCY LIGHTING CIRCUIT. SEE DETAIL ON DWG. E00.
 4. EXISTING SPRINKLER MONITORING SWITCH TO REMAIN. PROVIDE NEW ADDRESSABLE MONITORING ZAM AND RECONNECT TO EXISTING CIRCUITING.
 5. PROVIDE NEW FIRE ALARM CEILING SPEAKER. EXTEND EXISTING CIRCUITING TO NEW DEVICE.

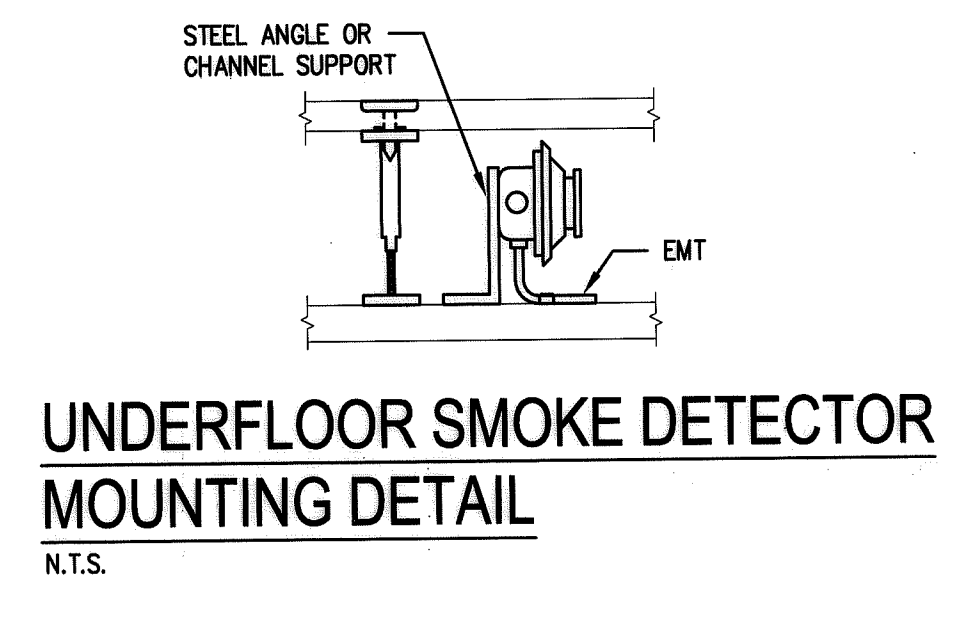

NOTE:
THE INFORMATION SHOWN ON THIS DRAWING IS BASED UPON INFORMATION SUPPLIED BY THE CLIENT. THE ENGINEER HAS LIMITED FIELD INVESTIGATIONS AND MAY OR MAY NOT HAVE VISITED THE PROJECT. THE CONTRACTOR SHALL VERIFY THE INFORMATION INDICATED ON THIS DRAWING AND NOTIFY THE ENGINEER OF ANY DISCREPANCIES PRIOR TO COMMENCING WORK.

DOCUMENT OWNERSHIP:
THIS DRAWING AND INFORMATION, THE DESIGN, CALCULATIONS, AND THE TECHNICAL DATA AND INFORMATION HEREBY SUBMITTED, ARE THE EXCLUSIVE PROPERTY OF LMG CONSULTING ENGINEERS, INC. NO PART OF THIS DRAWING OR INFORMATION SHALL BE REPRODUCED OR TRANSMITTED IN ANY FORM OR BY ANY MEANS, ELECTRONIC OR MECHANICAL, INCLUDING PHOTOCOPYING, RECORDING, OR BY ANY INFORMATION STORAGE AND RETRIEVAL SYSTEM, WITHOUT THE EXPRESS WRITTEN CONSENT OF THE ENGINEER.

Build # 21500
Land # 04255

RECORD SET
JANUARY 24, 2008

REVISIONS		
mark	date	description

drawing title OFFICE LEVEL 9 FIRE ALARM PLAN		STATE OF CONNECTICUT DEPARTMENT OF PUBLIC WORKS	
DRAWING PREPARED BY LMG CONSULTING ENGINEERS, INC. 78 BEAVER RD. WETHERSFIELD, CONNECTICUT P. 860 - 721 - 7234 F. 860 - 529 - 6700		date 11/23/06	scale 1/8"=1'-0"
project: UPGRADE FIRE ALARM 25 SIGOURNEY STREET HARTFORD, CT		drawn by ABC	approved by DSL
project no. BI-2B-215		drawing no. E09	

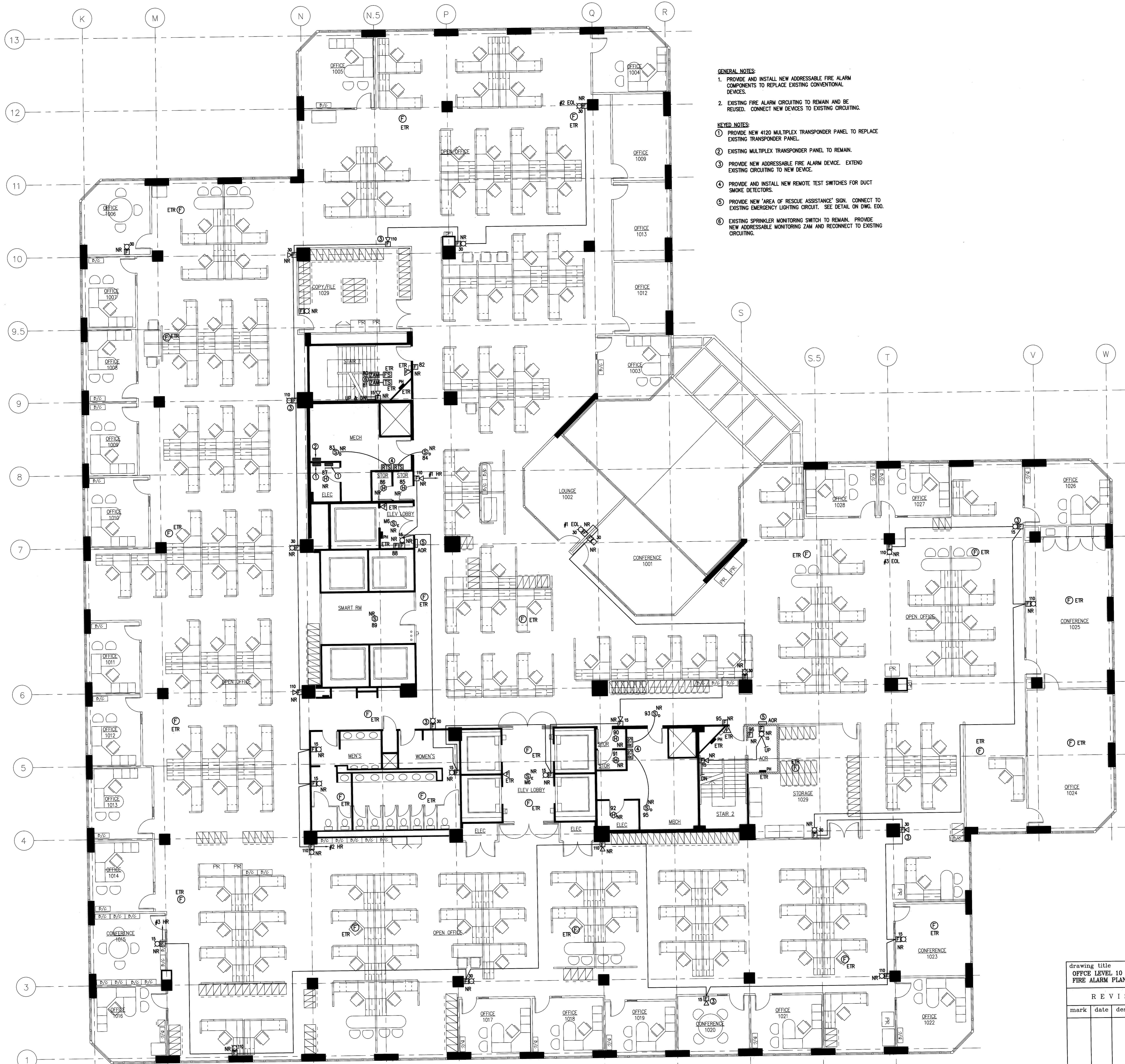

- GENERAL NOTES:**
1. PROVIDE AND INSTALL NEW ADDRESSABLE FIRE ALARM COMPONENTS TO REPLACE EXISTING CONVENTIONAL DEVICES.
 2. EXISTING FIRE ALARM CIRCUITING TO REMAIN AND BE REUSED. CONNECT NEW DEVICES TO EXISTING CIRCUITING.
- KEYED NOTES:**
- ① PROVIDE NEW 4120 MULTIPLEX TRANSPONDER PANEL TO REPLACE EXISTING TRANSPONDER PANEL.
 - ② EXISTING MULTIPLEX TRANSPONDER PANEL TO REMAIN.
 - ③ PROVIDE NEW ADDRESSABLE FIRE ALARM DEVICE. EXTEND EXISTING CIRCUITING TO NEW DEVICE.
 - ④ PROVIDE AND INSTALL NEW REMOTE TEST SWITCHES FOR DUCT SMOKE DETECTORS.
 - ⑤ PROVIDE NEW 'AREA OF RESCUE ASSISTANCE' SIGN. CONNECT TO EXISTING EMERGENCY LIGHTING CIRCUIT. SEE DETAIL ON DWG. EDD.
 - ⑥ EXISTING SPRINKLER MONITORING SWITCH TO REMAIN. PROVIDE NEW ADDRESSABLE MONITORING ZAM AND RECONNECT TO EXISTING CIRCUITING.

NOTE:
 THE INFORMATION SHOWN ON THIS DRAWING IS BASED UPON INFORMATION SHOWN ON THE EXISTING BUILDING PLANS AND LIMITED FIELD INSPECTIONS AND MAY BE IN PART NOT ACCURATE. FIELD CONDITIONS. THE CONTRACTOR SHALL FIELD VERIFY THE INFORMATION INDICATED ON THIS DRAWING AND NOTIFY THE ARCHITECT OF ANY DISCREPANCIES PRIOR TO SUBMITTING HIS BID.

DOCUMENT OWNERSHIP:
 THESE DRAWINGS AND SPECIFICATIONS, THE DESIGN INCLUDED HEREIN AND THE TECHNICAL DATA AND ENGINEERING SERVICES REPRESENTED, ARE THE EXCLUSIVE PROPERTY OF LMG CONSULTING ENGINEERS, INC. WHETHER THE PROJECT FOR WHICH THEY ARE MADE IS EXECUTED OR NOT, THEY ARE NOT TO BE REPRODUCED OR MADE IN WHOLE OR IN PART, OR SUBSTITUTED OR OTHERWISE USED IN ANY MANNER WITHOUT THE WRITTEN CONSENT OF THE ENGINEER.

RECORD SET
 JANUARY 24, 2008

drawing title OFFICE LEVEL 10 FIRE ALARM PLAN			STATE OF CONNECTICUT DEPARTMENT OF PUBLIC WORKS		
REVISIONS					
mark	date	description		date	scale
				11/23/05	1/8"=1'-0"
DRAWING PREPARED BY LMG CONSULTING ENGINEERS, INC. 78 BRAVER RD, WETHERSFIELD, CONNECTICUT P. 860 - 721 - 7234 F. 860 - 829 - 8700			drawn by ABC	approved by DSL	drawing no. E10
project: UPGRADE FIRE ALARM 25 SIGOURNEY STREET HARTFORD, CT			project no. BI-2B-215		

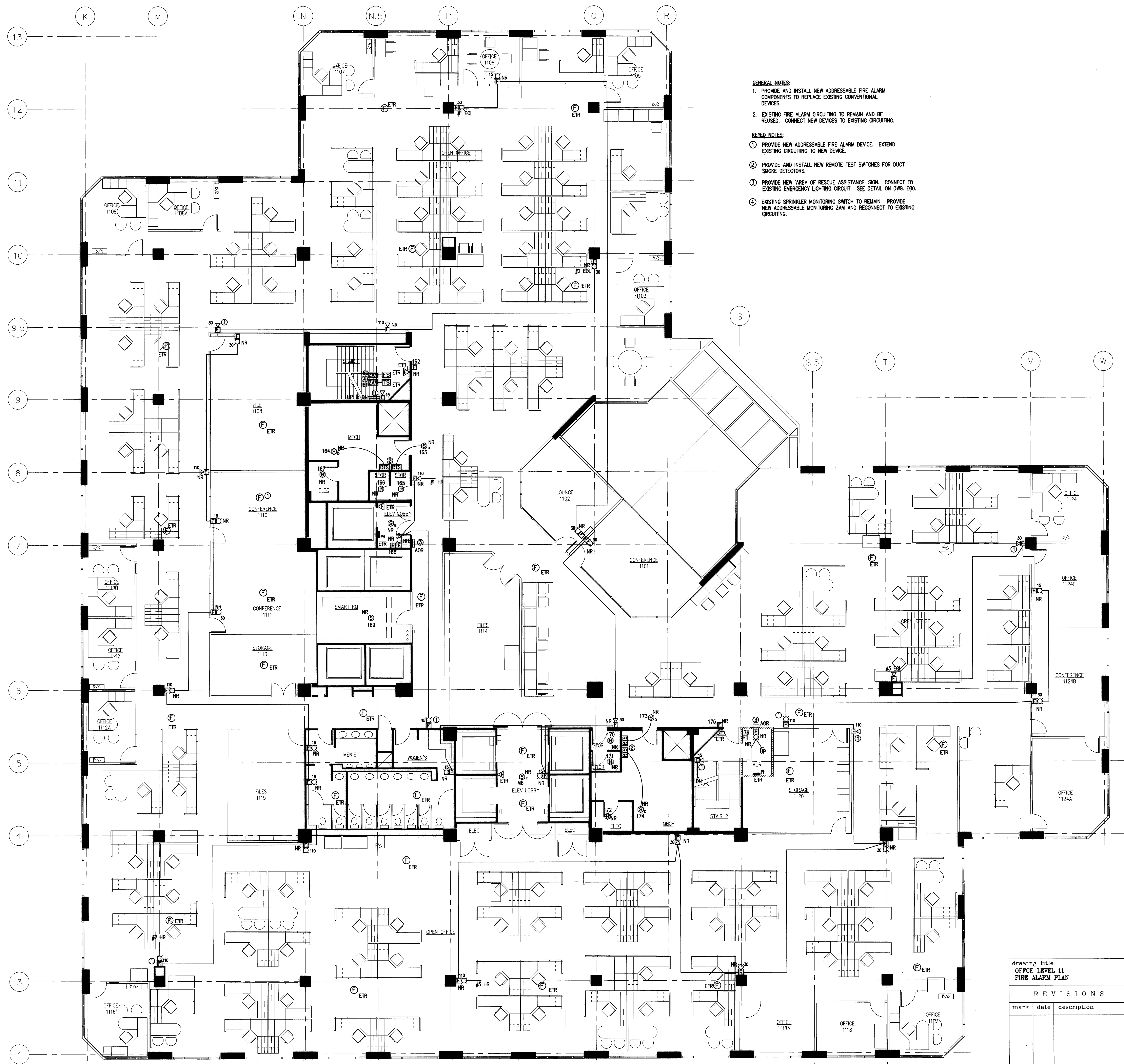

- GENERAL NOTES:**
1. PROVIDE AND INSTALL NEW ADDRESSABLE FIRE ALARM COMPONENTS TO REPLACE EXISTING CONVENTIONAL DEVICES.
 2. EXISTING FIRE ALARM CIRCUITING TO REMAIN AND BE REUSED. CONNECT NEW DEVICES TO EXISTING CIRCUITING.
- KEYED NOTES:**
1. PROVIDE NEW ADDRESSABLE FIRE ALARM DEVICE. EXTEND EXISTING CIRCUITING TO NEW DEVICE.
 2. PROVIDE AND INSTALL NEW REMOTE TEST SWITCHES FOR DUCT SMOKE DETECTORS.
 3. PROVIDE NEW 'AREA OF RESCUE ASSISTANCE' SIGN. CONNECT TO EXISTING EMERGENCY LIGHTING CIRCUIT. SEE DETAIL ON DWG. E00.
 4. EXISTING SPRINKLER MONITORING SWITCH TO REMAIN. PROVIDE NEW ADDRESSABLE MONITORING ZAM AND RECONNECT TO EXISTING CIRCUITING.

NOTE:
 THE INFORMATION SHOWN ON THIS DRAWING IS BASED UPON INFORMATION PROVIDED BY THE CLIENT AND THE DESIGNER HAS CONDUCTED VISUAL INSPECTIONS AND HAS NOT CONDUCTED FIELD SURVEYS. THE CONTRACTOR SHALL VERIFY THE INFORMATION SHOWN ON THIS DRAWING AND NOTIFY THE ENGINEER OF ANY DISCREPANCIES PRIOR TO COMMENCING HIS WORK.

DOCUMENT OWNERSHIP:
 THESE DRAWINGS AND SPECIFICATIONS, THE DESIGN, CALCULATIONS, REPORTS AND THE TECHNICAL DATA AND CONSULTING SERVICES PROVIDED, ARE THE EXCLUSIVE PROPERTY OF LMG CONSULTING ENGINEERS, INC. NO PART OF THIS PROJECT OR ANY OF THE INFORMATION IS TO BE REPRODUCED OR TRANSMITTED IN ANY FORM OR BY ANY MEANS, ELECTRONIC OR MECHANICAL, INCLUDING PHOTOCOPYING, RECORDING, OR BY ANY INFORMATION STORAGE AND RETRIEVAL SYSTEM, WITHOUT THE WRITTEN PERMISSION OF THE ENGINEER.

RECORD SET
 JANUARY 24, 2008

drawing title OFFICE LEVEL 11 FIRE ALARM PLAN		STATE OF CONNECTICUT DEPARTMENT OF PUBLIC WORKS	
REVISIONS		DRAWING PREPARED BY LMG CONSULTING ENGINEERS, INC. 78 BRAVER RD, WETHERSFIELD, CONNECTICUT P. 860 - 721 - 7234 F. 860 - 629 - 8700	
mark	date	description	date 11/23/06 scale 1/8"=1'-0"
			drawn by ABC
			approved by DSL
			drawing no. E11
		project: UPGRADE FIRE ALARM 25 SIGOURNEY STREET HARTFORD, CT	project no. BI-2B-215

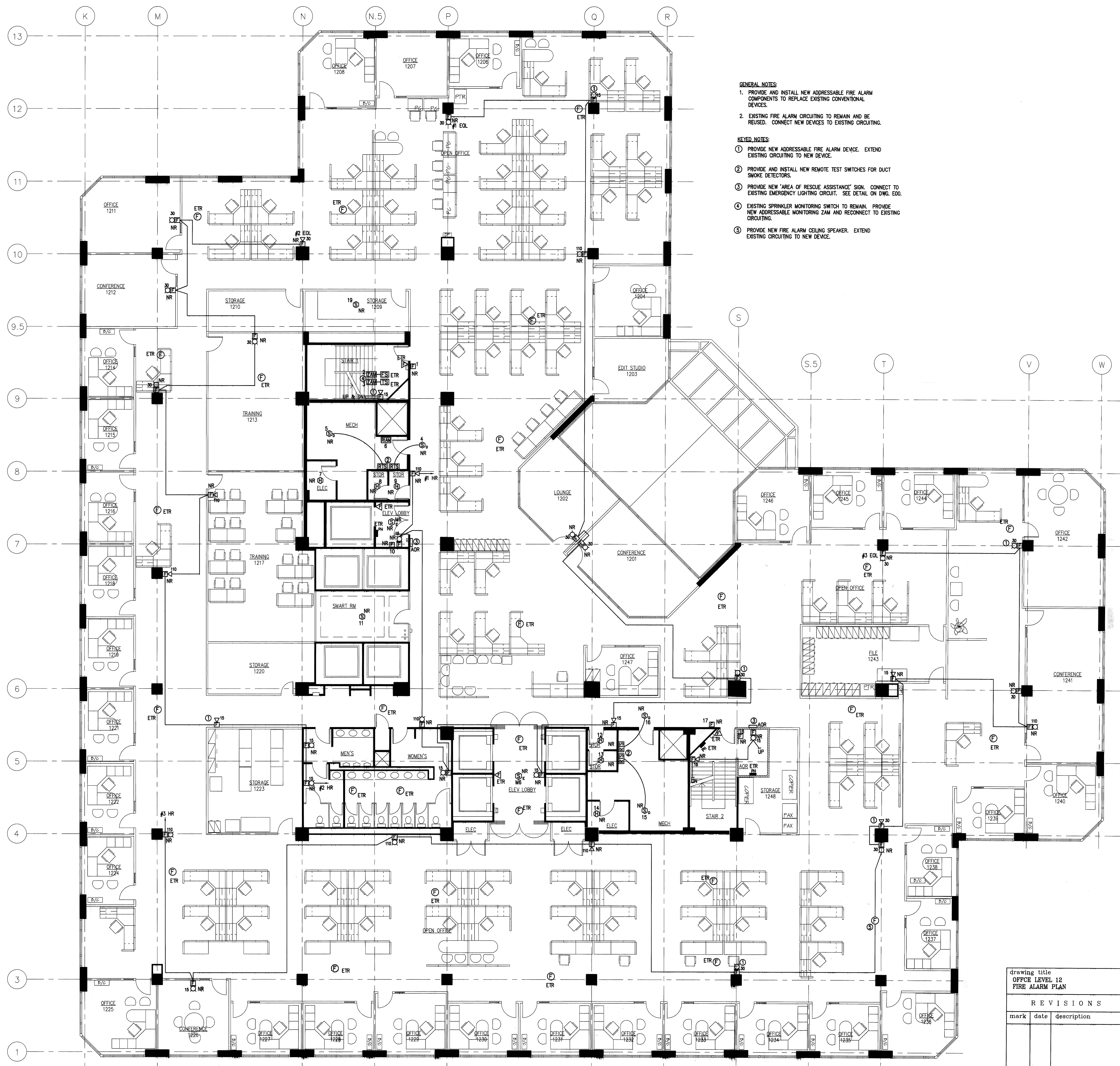

- GENERAL NOTES:**
1. PROVIDE AND INSTALL NEW ADDRESSABLE FIRE ALARM COMPONENTS TO REPLACE EXISTING CONVENTIONAL DEVICES.
 2. EXISTING FIRE ALARM CIRCUITING TO REMAIN AND BE REUSED. CONNECT NEW DEVICES TO EXISTING CIRCUITING.
- KEYED NOTES:**
- ① PROVIDE NEW ADDRESSABLE FIRE ALARM DEVICE. EXTEND EXISTING CIRCUITING TO NEW DEVICE.
 - ② PROVIDE AND INSTALL NEW REMOTE TEST SWITCHES FOR DUCT SMOKE DETECTORS.
 - ③ PROVIDE NEW 'AREA OF RESCUE ASSISTANCE' SIGN. CONNECT TO EXISTING EMERGENCY LIGHTING CIRCUIT. SEE DETAIL ON DWG. E00.
 - ④ EXISTING SPRINKLER MONITORING SWITCH TO REMAIN. PROVIDE NEW ADDRESSABLE MONITORING ZAM AND RECONNECT TO EXISTING CIRCUITING.
 - ⑤ PROVIDE NEW FIRE ALARM CEILING SPEAKER. EXTEND EXISTING CIRCUITING TO NEW DEVICE.

NOTE:
 THE INFORMATION SHOWN ON THIS DRAWING IS BASED UPON INFORMATION SHOWN ON THE EXISTING BUILDING PLANS AND LIMITED FIELD INVESTIGATIONS AND MAY OR MAY NOT REFLECT ACTUAL FIELD CONDITIONS. THE CONTRACTOR SHALL VERIFY THE INFORMATION SHOWN ON THIS DRAWING AND NOTIFY THE ENGINEER OF ANY DISCREPANCIES PRIOR TO SUBMITTING HIS BID.

DOCUMENT OWNERSHIP:
 THESE DRAWINGS AND SPECIFICATIONS, THE DESIGNS DEVELOPED THEREON AND THE TECHNICAL DATA AND ENGINEERING SERVICES REPRESENTED, ARE THE EXCLUSIVE PROPERTY OF LMG CONSULTING ENGINEERS, INC. WHICHEVER THE PROJECT FOR WHICH THEY ARE MADE IS CANCELED OR NOT, THEY ARE NOT TO BE REPRODUCED, IN WHOLE OR IN PART, OR COPIED OR SHOWN, PROJECTED, OR FOR DESIGN COMPLETION OF THIS PROJECT BY OTHER MEANS WITHOUT THE EXPRESS WRITTEN CONSENT OF THE ENGINEER.

RECORD SET
 JANUARY 24, 2008

drawing title OPFC LEVEL 12 FIRE ALARM PLAN			STATE OF CONNECTICUT DEPARTMENT OF PUBLIC WORKS	
REVISIONS			DRAWING PREPARED BY LMG CONSULTING ENGINEERS, INC. 79 BRAVER RD. WETHERFIELD, CONNECTICUT P. 860 - 721 - 9234 F. 860 - 889 - 0700	
mark	date	description	date 11/23/05	scale 1/8"=1'-0"
			drawn by ABC	approved by DSL
			project UPGRADE FIRE ALARM 26 SIGOURNEY STREET HARTFORD, CT	drawing no. E12
			project no. BI-28-215	

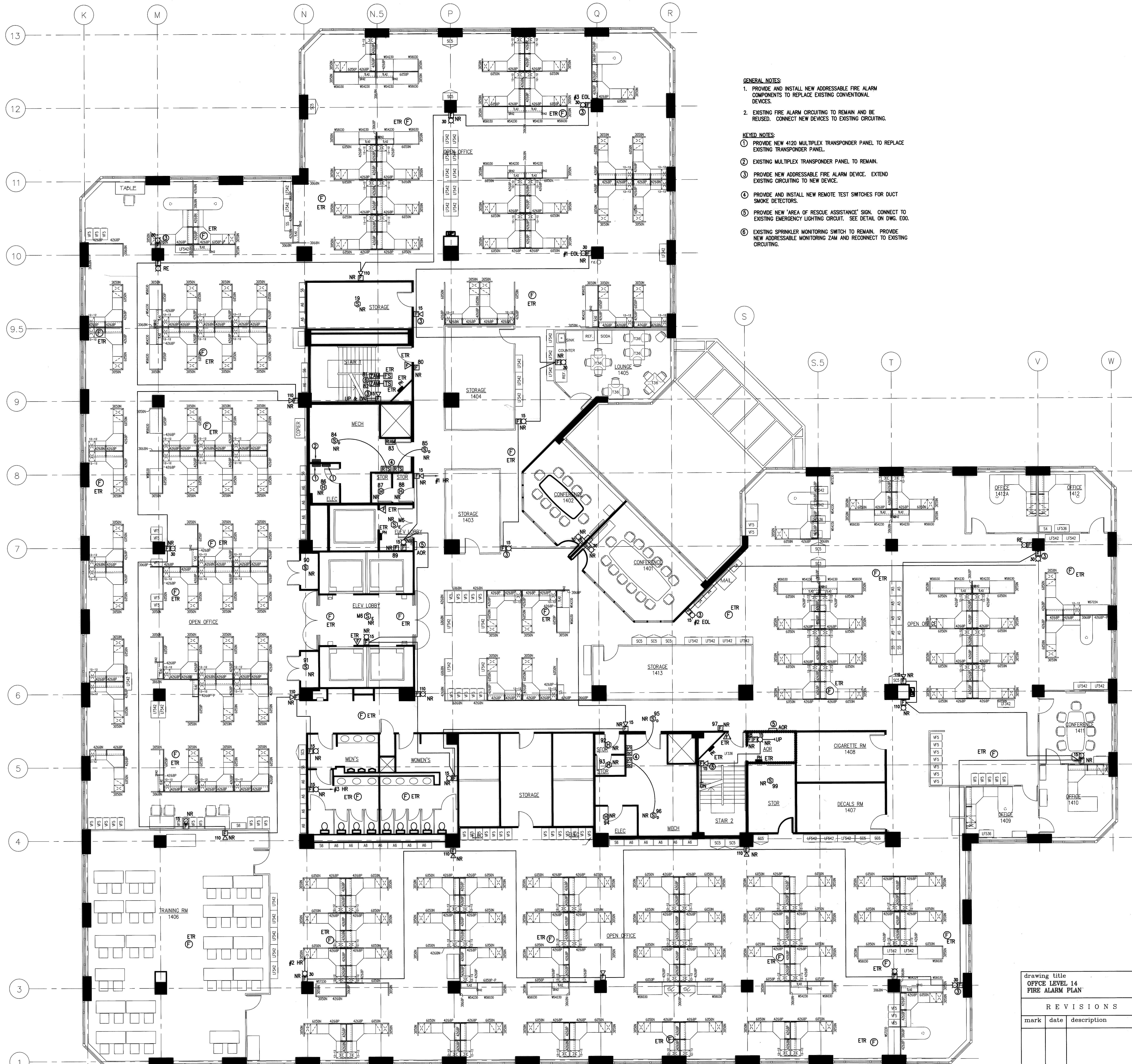

- GENERAL NOTES:**
1. PROVIDE AND INSTALL NEW ADDRESSABLE FIRE ALARM COMPONENTS TO REPLACE EXISTING CONVENTIONAL DEVICES.
 2. EXISTING FIRE ALARM CIRCUITING TO REMAIN AND BE REUSED. CONNECT NEW DEVICES TO EXISTING CIRCUITING.
- KEYED NOTES:**
- ① PROVIDE NEW 4120 MULTIPLEX TRANSponder PANEL TO REPLACE EXISTING TRANSponder PANEL.
 - ② EXISTING MULTIPLEX TRANSponder PANEL TO REMAIN.
 - ③ PROVIDE NEW ADDRESSABLE FIRE ALARM DEVICE. EXTEND EXISTING CIRCUITING TO NEW DEVICE.
 - ④ PROVIDE AND INSTALL NEW REMOTE TEST SWITCHES FOR DUCT SMOKE DETECTORS.
 - ⑤ PROVIDE NEW "AREA OF RESCUE ASSISTANCE" SIGN. CONNECT TO EXISTING EMERGENCY LIGHTING CIRCUIT. SEE DETAIL ON DWG. E00.
 - ⑥ EXISTING SPRINKLER MONITORING SWITCH TO REMAIN. PROVIDE NEW ADDRESSABLE MONITORING ZAM AND RECONNECT TO EXISTING CIRCUITING.

NOTE:
 THE INFORMATION SHOWN ON THIS DRAWING IS BASED UPON INFORMATION SUPPLIED BY THE CLIENT. THE ENGINEER HAS CONDUCTED VISUAL GENERAL VERIFICATION OF THE INFORMATION AND HAS LIMITED FIELD INVESTIGATION AND MAY NOT BE ABLE TO VERIFY THE INFORMATION INDICATED ON THIS DRAWING. THE ENGINEER DOES NOT WARRANT THE ACCURACY OF THE INFORMATION INDICATED ON THIS DRAWING AND NOT BE RESPONSIBLE FOR ANY DISCREPANCIES PRIOR TO SUBMITTING THE BID.

DOCUMENT OWNERSHIP:
 THESE DRAWINGS AND SPECIFICATIONS, THE DESIGN CONCEPTS, AND THE INFORMATION CONTAINED HEREIN ARE THE PROPERTY OF LMG CONSULTING ENGINEERS, INC. NO PART OF THIS PROJECT OR ANY INFORMATION CONTAINED HEREIN IS TO BE REPRODUCED OR TRANSMITTED IN ANY FORM OR BY ANY MEANS, ELECTRONIC OR MECHANICAL, INCLUDING PHOTOCOPYING, RECORDING, OR BY ANY INFORMATION STORAGE AND RETRIEVAL SYSTEM, WITHOUT THE WRITTEN CONSENT OF THE ENGINEER.

RECORD SET
 JANUARY 24, 2008

drawing title OFFICE LEVEL 14 FIRE ALARM PLAN		STATE OF CONNECTICUT DEPARTMENT OF PUBLIC WORKS							
<table border="1"> <thead> <tr> <th colspan="2">REVISIONS</th> </tr> <tr> <th>mark</th> <th>description</th> </tr> </thead> <tbody> <tr> <td> </td> <td> </td> </tr> </tbody> </table>		REVISIONS		mark	description			DRAWING PREPARED BY LMG CONSULTING ENGINEERS, INC. 76 BRAVER RD, WETHERSFIELD, CONNECTICUT P. 860 - 721 - 7234	
REVISIONS									
mark	description								
project: UPGRADE FIRE ALARM 25 SIGOURNEY STREET HARTFORD, CT		date 11/23/05 scale 1/8"=1'-0" drawn by ABC approved by DSL drawing no. E14							
project no. BI-2B-215									

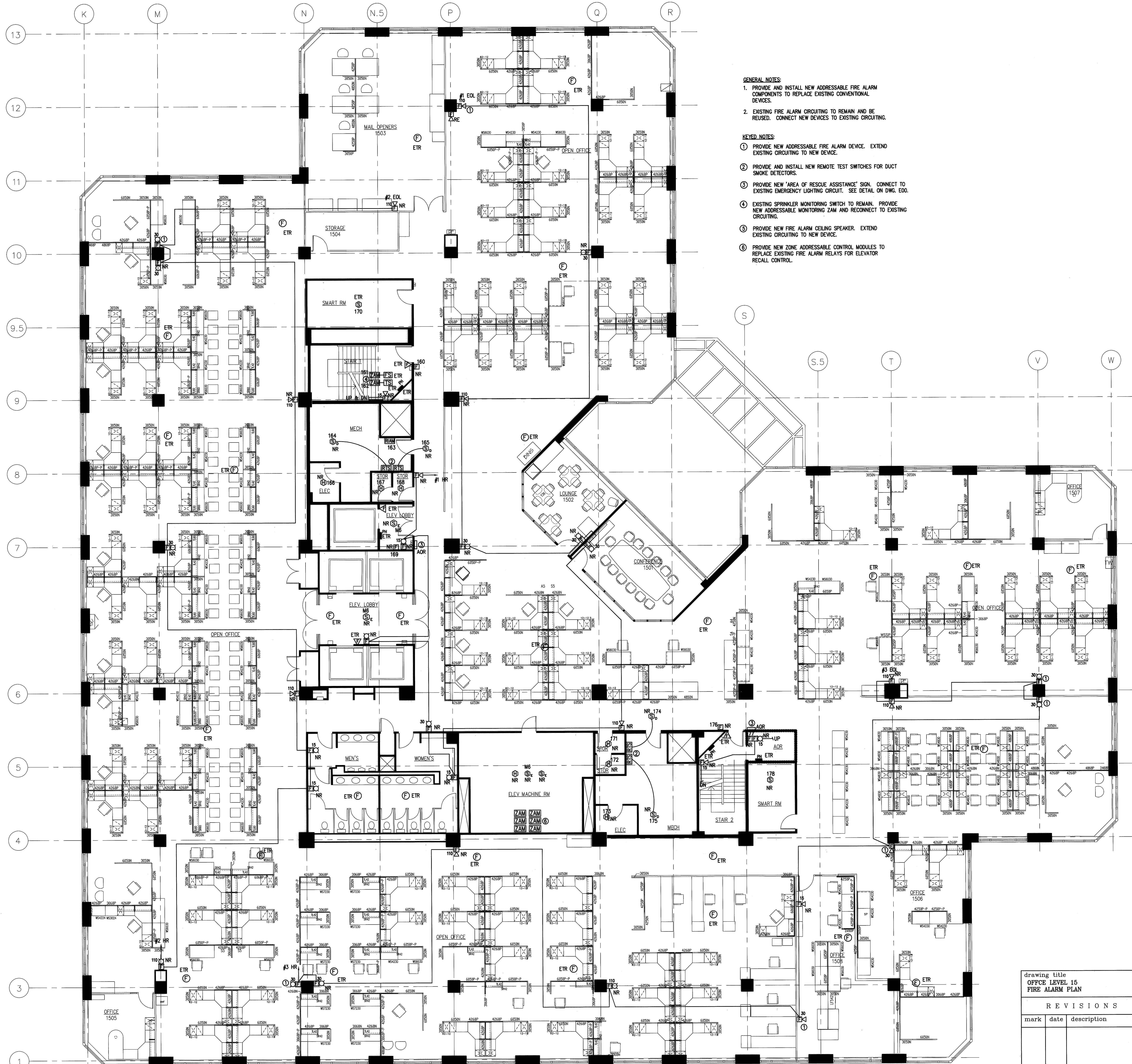

- GENERAL NOTES:**
1. PROVIDE AND INSTALL NEW ADDRESSABLE FIRE ALARM COMPONENTS TO REPLACE EXISTING CONVENTIONAL DEVICES.
 2. EXISTING FIRE ALARM CIRCUITING TO REMAIN AND BE REUSED. CONNECT NEW DEVICES TO EXISTING CIRCUITING.
- KEYED NOTES:**
- ① PROVIDE NEW ADDRESSABLE FIRE ALARM DEVICE. EXTEND EXISTING CIRCUITING TO NEW DEVICE.
 - ② PROVIDE AND INSTALL NEW REMOTE TEST SWITCHES FOR DUCT SMOKE DETECTORS.
 - ③ PROVIDE NEW "AREA OF RESCUE ASSISTANCE" SIGN. CONNECT TO EXISTING EMERGENCY LIGHTING CIRCUIT. SEE DETAIL ON DWG. EDD.
 - ④ EXISTING SPRINKLER MONITORING SWITCH TO REMAIN. PROVIDE NEW ADDRESSABLE MONITORING ZAM AND RECONNECT TO EXISTING CIRCUITING.
 - ⑤ PROVIDE NEW FIRE ALARM CEILING SPEAKER. EXTEND EXISTING CIRCUITING TO NEW DEVICE.
 - ⑥ PROVIDE NEW ZONE ADDRESSABLE CONTROL MODULES TO REPLACE EXISTING FIRE ALARM RELAYS FOR ELEVATOR RECALL CONTROL.

NOTE:
 THE INFORMATION SHOWN ON THIS DRAWING IS BASED UPON INFORMATION FROM THE EXISTING RECORD PLANS AND SURVEY FIELD INVESTIGATION AND MAY OR MAY NOT REFLECT ACTUAL FIELD CONDITIONS. THE CONTRACTOR SHALL FIELD VERIFY THE INFORMATION SHOWN ON THIS DRAWING AND NOTIFY THE ENGINEER OF ANY DISCREPANCIES PRIOR TO SUBMITTING HIS BID.

DOCUMENT OWNERSHIP:
 THESE DRAWINGS AND SPECIFICATIONS, THE DESIGN, INCLUDING DESIGN AND THE TECHNICAL DATA AND CONSTRUCTION SERVICES HERETO, ARE THE SOLE PROPERTY OF LMG CONSULTING ENGINEERS, INC. NO PART OF THIS PROJECT FOR WHICH THEY ARE MADE IS TO BE REPRODUCED OR NOT REPRODUCED WITHOUT THE EXPRESS WRITTEN PERMISSION OF LMG CONSULTING ENGINEERS, INC. ANY REPRODUCTION OR DISSEMINATION OF THIS PROJECT BY OTHERS WITHOUT THE EXPRESS WRITTEN CONSENT OF THE ENGINEER.

RECORD SET
 JANUARY 24, 2008

drawing title OFFICE LEVEL 15 FIRE ALARM PLAN		STATE OF CONNECTICUT DEPARTMENT OF PUBLIC WORKS	
REVISIONS			
mark	date	description	
DRAWING PREPARED BY LMG CONSULTING ENGINEERS, INC. 78 BRAVER RD, WETHERSFIELD, CONNECTICUT P. 860 - 721 - 7234 F. 860 - 820 - 0700		date 11/23/06	scale 1/8"=1'-0"
project: UPGRADE FIRE ALARM 25 SIGOURNEY STREET HARTFORD, CT		drawn by ABC	approved by DSL
project no. BI-2B-215		drawing no. E15	

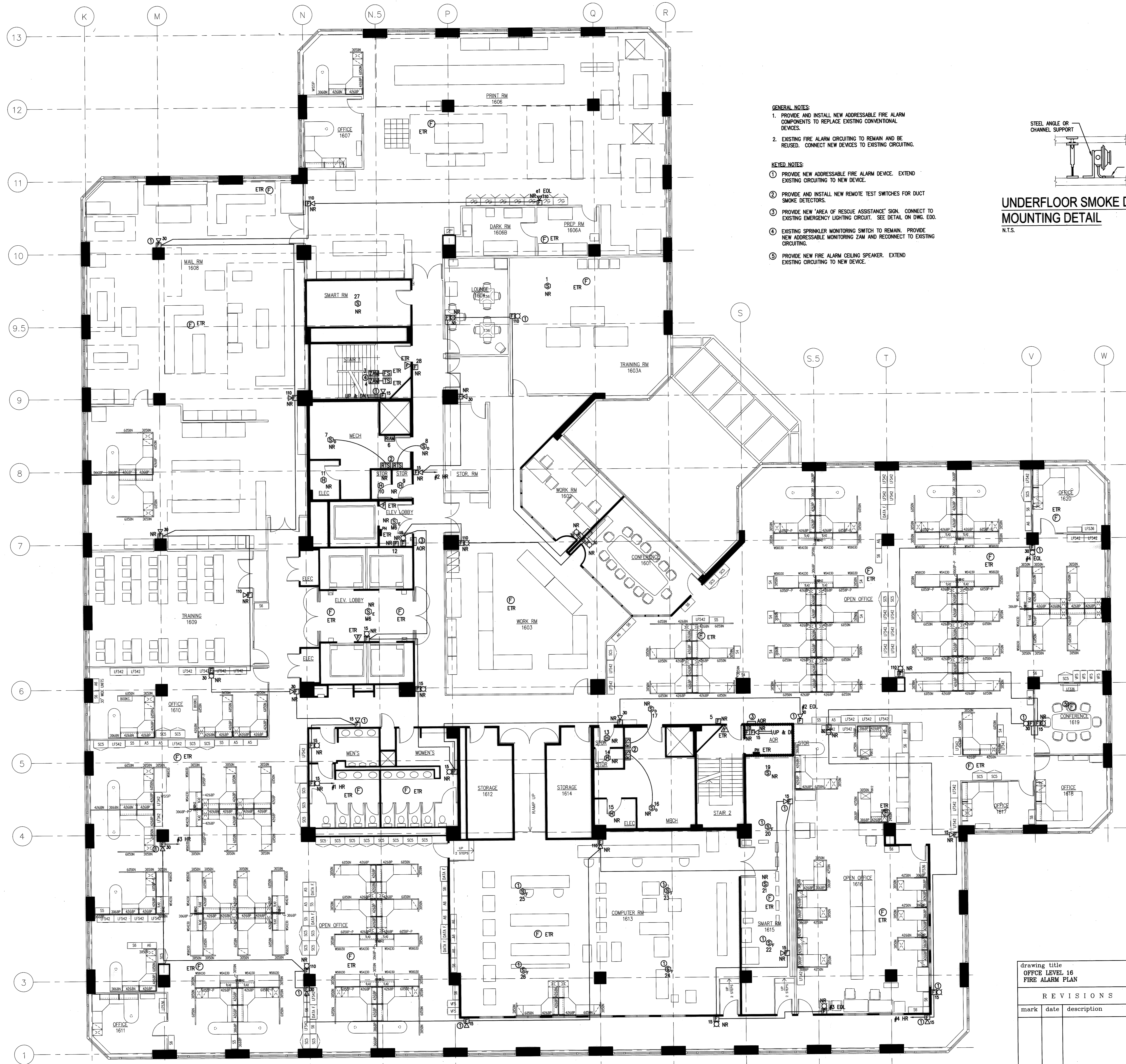

- GENERAL NOTES:**
1. PROVIDE AND INSTALL NEW ADDRESSABLE FIRE ALARM COMPONENTS TO REPLACE EXISTING CONVENTIONAL DEVICES.
 2. EXISTING FIRE ALARM CIRCUITING TO REMAIN AND BE REUSED. CONNECT NEW DEVICES TO EXISTING CIRCUITING.
- KEYED NOTES:**
- ① PROVIDE NEW ADDRESSABLE FIRE ALARM DEVICE. EXTEND EXISTING CIRCUITING TO NEW DEVICE.
 - ② PROVIDE AND INSTALL NEW REMOTE TEST SWITCHES FOR DUCT SMOKE DETECTORS.
 - ③ PROVIDE NEW 'AREA OF RESCUE ASSISTANCE' SIGN. CONNECT TO EXISTING EMERGENCY LIGHTING CIRCUIT. SEE DETAIL ON DWG. E00.
 - ④ EXISTING SPRINKLER MONITORING SWITCH TO REMAIN. PROVIDE NEW ADDRESSABLE MONITORING ZAM AND RECONNECT TO EXISTING CIRCUITING.
 - ⑤ PROVIDE NEW FIRE ALARM CEILING SPEAKER. EXTEND EXISTING CIRCUITING TO NEW DEVICE.

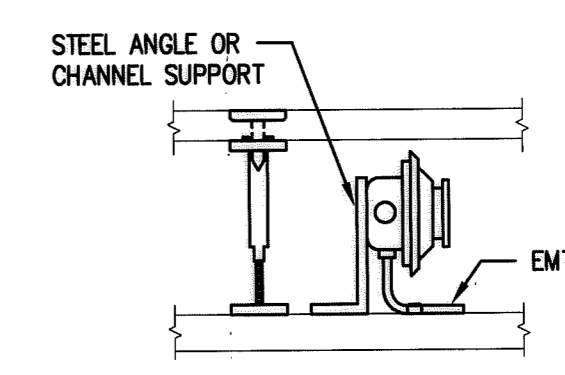

UNDERFLOOR SMOKE DETECTOR MOUNTING DETAIL
N.T.S.

NOTE:
THE INFORMATION SHOWN ON THIS DRAWING IS BASED UPON INFORMATION SHOWN ON THE EXISTING BUILDING PLANS AND A LIMITED FIELD INVESTIGATION AND MAY OR MAY NOT REFLECT ACTUAL FIELD CONDITIONS. THE CONTRACTOR SHALL VERIFY THE INFORMATION INDICATED ON THIS DRAWING AND NOTIFY THE CONTRACTOR OF ANY DISCREPANCIES PRIOR TO SUBMITTING HIS BID.

DOCUMENT OWNERSHIP:
THESE DRAWINGS AND SPECIFICATIONS, THE DESIGN, INCLUDING HEREIN AND THE TECHNICAL DATA AND ENGINEERING SERVICES REPRESENTED, ARE THE EXCLUSIVE PROPERTY OF LMG CONSULTING ENGINEERS, INC. NO PART OF THIS PROJECT OR ANY INFORMATION THEREON SHALL BE REPRODUCED, COPIED, OR TRANSMITTED IN ANY FORM OR BY ANY MEANS, ELECTRONIC OR MECHANICAL, INCLUDING PHOTOCOPYING, RECORDING, OR BY ANY INFORMATION STORAGE AND RETRIEVAL SYSTEM, WITHOUT THE WRITTEN CONSENT OF THE ENGINEER.

RECORD SET
JANUARY 24, 2008

drawing title OFFICE LEVEL 16 FIRE ALARM PLAN		STATE OF CONNECTICUT DEPARTMENT OF PUBLIC WORKS	
REVISIONS			
mark	date	description	
DRAWING PREPARED BY LMG CONSULTING ENGINEERS, INC. 76 BEAVER RD, WETHERSFIELD, CONNECTICUT P. 860 - 721 - 7234		date 11/23/05	scale 1/8"=1'-0"
project: UPGRADE FIRE ALARM 25 SIGOURNEY STREET HARTFORD, CT		drawn by ABC	approved by DSL
project no. B1-2B-215		drawing no. E16	

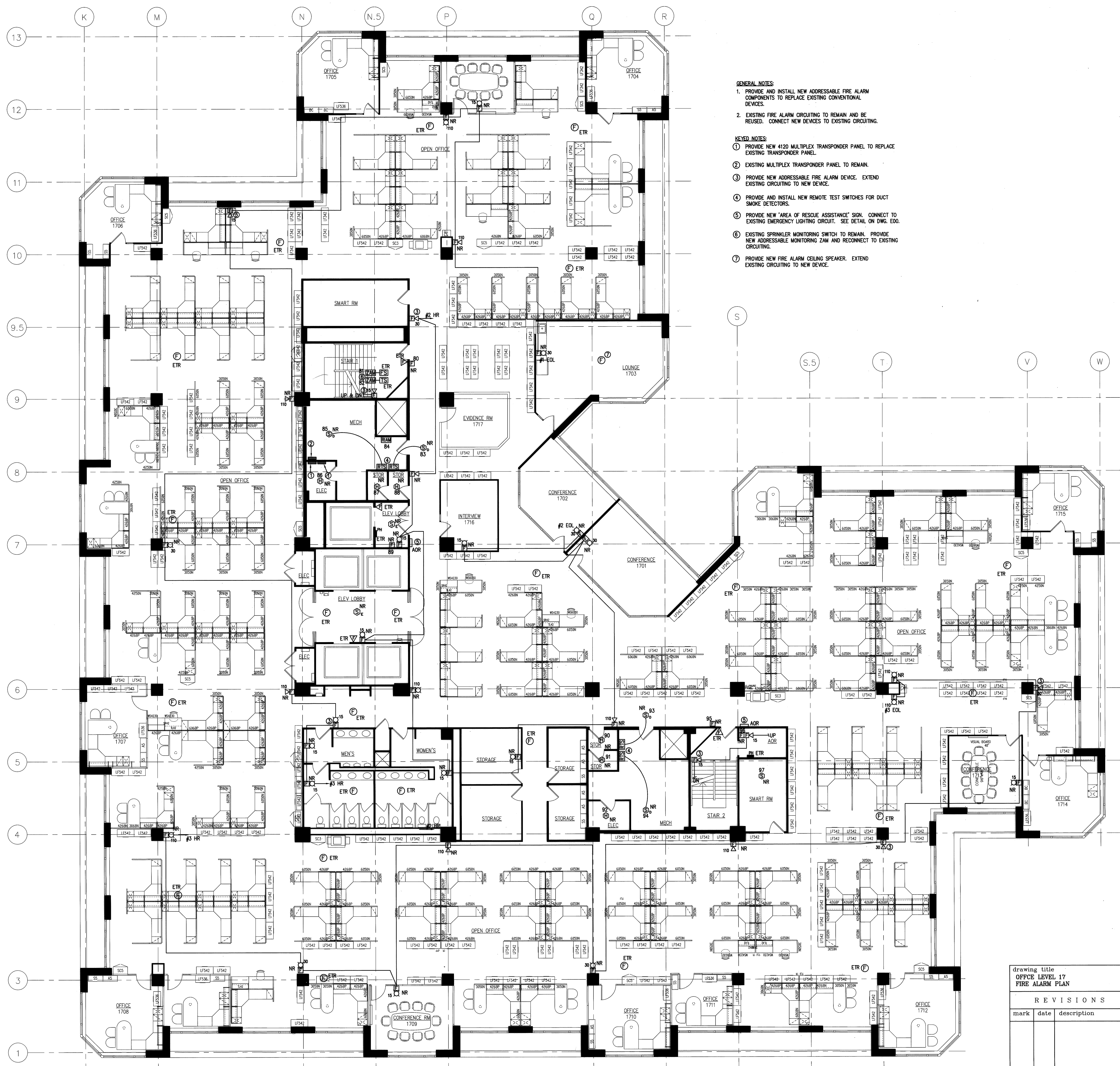

- GENERAL NOTES:**
1. PROVIDE AND INSTALL NEW ADDRESSABLE FIRE ALARM COMPONENTS TO REPLACE EXISTING CONVENTIONAL DEVICES.
 2. EXISTING FIRE ALARM CIRCUITING TO REMAIN AND BE REUSED. CONNECT NEW DEVICES TO EXISTING CIRCUITING.
- KEYED NOTES:**
- ① PROVIDE NEW 4120 MULTIPLEX TRANSPONDER PANEL TO REPLACE EXISTING TRANSPONDER PANEL.
 - ② EXISTING MULTIPLEX TRANSPONDER PANEL TO REMAIN.
 - ③ PROVIDE NEW ADDRESSABLE FIRE ALARM DEVICE. EXTEND EXISTING CIRCUITING TO NEW DEVICE.
 - ④ PROVIDE AND INSTALL NEW REMOTE TEST SWITCHES FOR DUCT SMOKE DETECTORS.
 - ⑤ PROVIDE NEW "AREA OF RESCUE ASSISTANCE" SIGN. CONNECT TO EXISTING EMERGENCY LIGHTING CIRCUIT. SEE DETAIL ON DWG. EDD.
 - ⑥ EXISTING SPRINKLER MONITORING SWITCH TO REMAIN. PROVIDE NEW ADDRESSABLE MONITORING ZAM AND RECONNECT TO EXISTING CIRCUITING.
 - ⑦ PROVIDE NEW FIRE ALARM CEILING SPEAKER. EXTEND EXISTING CIRCUITING TO NEW DEVICE.

NOTE: ALL INFORMATION SHOWN ON THIS DRAWING IS BASED UPON INFORMATION SHOWN ON THE EXISTING BUILDING PLANS AND LIMITED FIELD INVESTIGATION AND MAY OR MAY NOT REFLECT ACTUAL FIELD CONDITIONS. THE CONTRACTOR SHALL VERIFY THE INFORMATION PROVIDED ON THIS DRAWING AND NOTIFY THE OWNER OF ANY DISCREPANCIES PRIOR TO SUBMITTING HIS BID.

DOCUMENT OWNERSHIP:
THESE DRAWINGS AND SPECIFICATIONS, THE DESIGNS, CALCULATIONS, AND THE ENGINEER'S SEAL AND PROFESSIONAL SERVICES REPRESENTED ARE THE EXCLUSIVE PROPERTY OF LMG CONSULTING ENGINEERS, INC. WHETHER THE PROJECT FOR WHICH THEY ARE MADE IS EXECUTED BY LMG, THEY ARE NOT TO BE REPRODUCED, IN WHOLE OR IN PART, OR DISCLOSED OR OWNED BY ANY OTHER PARTY WITHOUT THE EXPRESS WRITTEN CONSENT OF THE ENGINEER.

RECORD SET
JANUARY 24, 2008

drawing title OFFICE LEVEL 17 FIRE ALARM PLAN		STATE OF CONNECTICUT DEPARTMENT OF PUBLIC WORKS	
REVISIONS		DRAWING PREPARED BY LMG CONSULTING ENGINEERS, INC. 78 BEAVER RD, WETHERSFIELD, CONNECTICUT P. 860 - 721 - 7234 F. 860 - 829 - 0700	
mark	date	description	date 11/23/05 scale 1/8"=1'-0"
			drawn by ABC
			approved by DSL
			drawing no. E17
		project no.	BI-2B-215

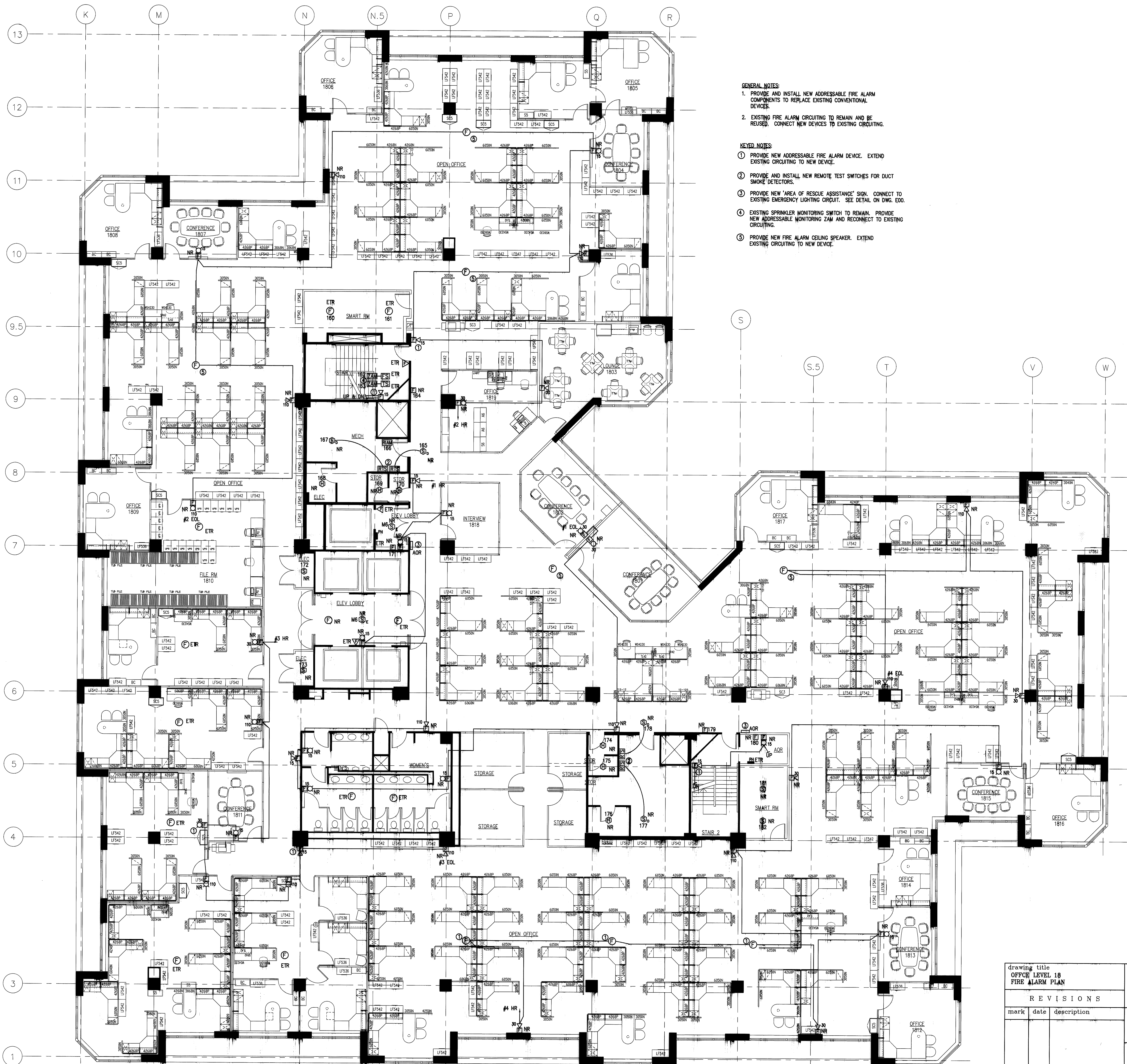

- GENERAL NOTES:**
1. PROVIDE AND INSTALL NEW ADDRESSABLE FIRE ALARM COMPONENTS TO REPLACE EXISTING CONVENTIONAL DEVICES.
 2. EXISTING FIRE ALARM CIRCUITING TO REMAIN AND BE REUSED. CONNECT NEW DEVICES TO EXISTING CIRCUITING.
- KEYNOTE NOTES:**
- ① PROVIDE NEW ADDRESSABLE FIRE ALARM DEVICE. EXTEND EXISTING CIRCUITING TO NEW DEVICE.
 - ② PROVIDE AND INSTALL NEW REMOTE TEST SWITCHES FOR DUCT SMOKE DETECTORS.
 - ③ PROVIDE NEW 'AREA OF RESCUE ASSISTANCE' SIGN. CONNECT TO EXISTING EMERGENCY LIGHTING CIRCUIT. SEE DETAIL ON DWG. E00.
 - ④ EXISTING SPRINKLER MONITORING SWITCH TO REMAIN. PROVIDE NEW ADDRESSABLE MONITORING ZAM AND RECONNECT TO EXISTING CIRCUITING.
 - ⑤ PROVIDE NEW FIRE ALARM CEILING SPEAKER. EXTEND EXISTING CIRCUITING TO NEW DEVICE.

NOTE:
 THE INFORMATION SHOWN ON THIS DRAWING IS BASED UPON INFORMATION SHOWN ON THE EXISTING BUILDING PLANS AND LATEST FIELD MEASUREMENTS AND MAY OR MAY NOT REFLECT ACTUAL FIELD CONDITIONS. THE CONTRACTOR SHALL VERIFY THE INFORMATION PROVIDED ON THIS DRAWING AND NOTIFY THE ARCHITECT OF ANY DISCREPANCIES PRIOR TO COMMENCING WORK.

DISCLAIMER:
 THESE DRAWINGS AND SPECIFICATIONS, THE RECORDS, CONDITIONS, AND THE TECHNICAL DATA AND CONSTRUCTION METHODS REPRESENTED, ARE THE PROPERTY OF LMG CONSULTING ENGINEERS, INC. NO PART OF THIS DRAWING OR SPECIFICATION IS TO BE REPRODUCED, COPIED, OR IN ANY MANNER DISCLOSED OR USED FOR ANY OTHER PROJECT WITHOUT THE EXPRESS WRITTEN CONSENT OF THE ENGINEER.

RECORD SET
 JANUARY 24, 2008

drawing title OFFICE LEVEL 18 FIRE ALARM PLAN		STATE OF CONNECTICUT DEPARTMENT OF PUBLIC WORKS	
REVISIONS			
mark	date	description	
DRAWING PREPARED BY LMG CONSULTING ENGINEERS, INC. 76 BEAVER RD., WETHERSFIELD, CONNECTICUT P. 860 - 721 - 1734 F. 860 - 849 - 0700		date 11/23/05 scale 1/8"=1'-0"	
project: UPGRADE FIRE ALARM 26 SIGOURNEY STREET HARTFORD, CT		drawn by ABC	
project no. 81-28-215		approved by DSL	
		drawing no. E18	

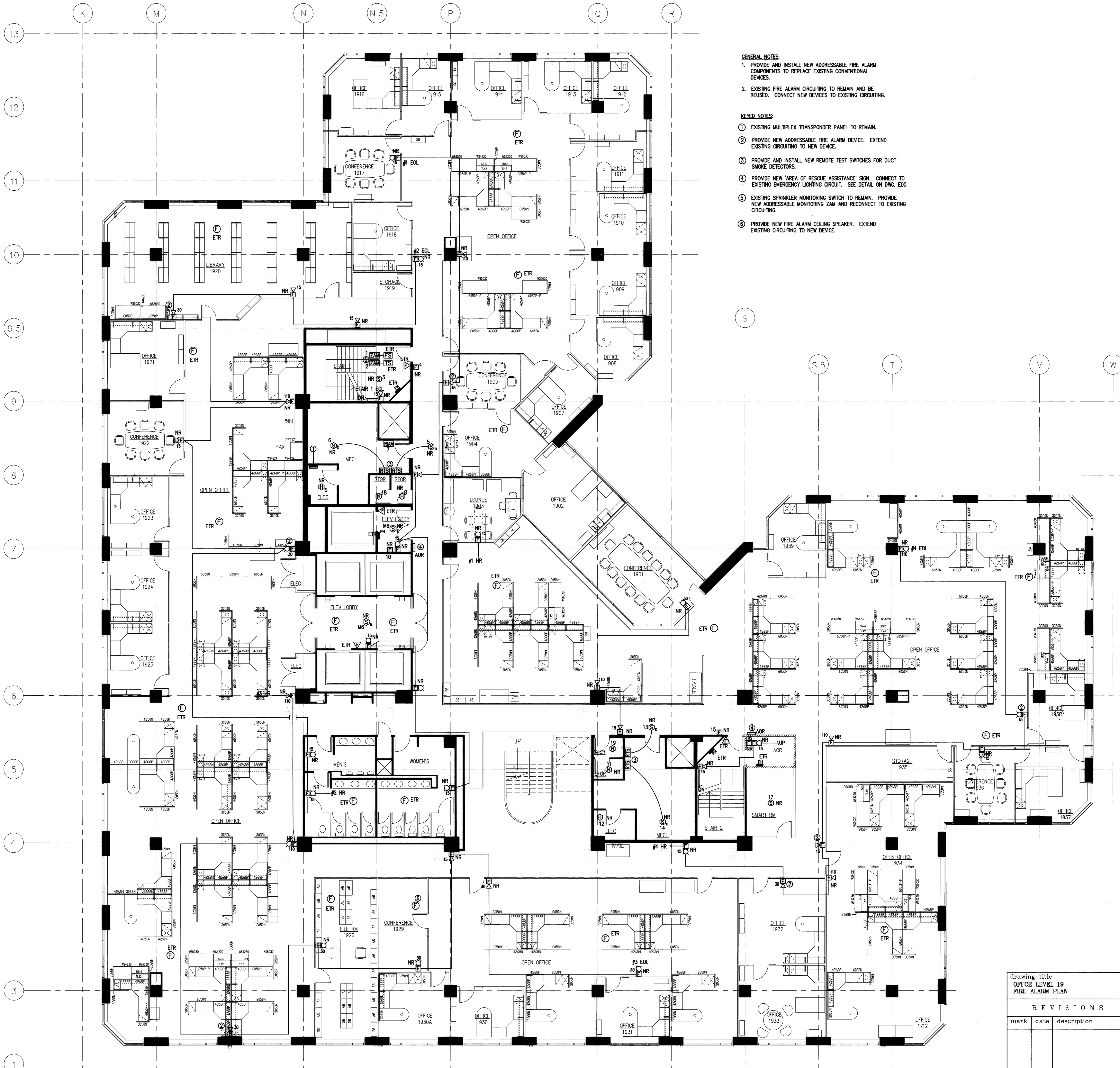

- GENERAL NOTES:**
1. PROVIDE AND INSTALL NEW ADDRESSABLE FIRE ALARM COMPONENTS TO REPLACE EXISTING CONVENTIONAL DEVICES.
 2. EXISTING FIRE ALARM CIRCUITING TO REMAIN AND BE REUSED. CONNECT NEW DEVICES TO EXISTING CIRCUITING.
- KEYED NOTES:**
- ① EXISTING MULTIPLEX TRANSDUCER PANEL TO REMAIN.
 - ② PROVIDE NEW ADDRESSABLE FIRE ALARM DEVICE. EXTEND EXISTING CIRCUITING TO NEW DEVICE.
 - ③ PROVIDE AND INSTALL NEW REMOTE TEST SWITCHES FOR DUCT SMOKE DETECTORS.
 - ④ PROVIDE NEW 'AREA OF RESCUE ASSISTANCE' SIGN. CONNECT TO EXISTING EMERGENCY LIGHTING CIRCUIT. SEE DETAIL ON DWG. E00.
 - ⑤ EXISTING SPRINKLER MONITORING SWITCH TO REMAIN. PROVIDE NEW ADDRESSABLE MONITORING ZAM AND RECONNECT TO EXISTING CIRCUITING.
 - ⑥ PROVIDE NEW FIRE ALARM CEILING SPEAKER. EXTEND EXISTING CIRCUITING TO NEW DEVICE.

NOTE:
 THE INFORMATION SHOWN ON THIS DRAWING IS BASED UPON INFORMATION SHOWN ON THE EXISTING RECORD PLANS AND LIMITED FIELD INVESTIGATIONS AND MAY OR MAY NOT REFLECT ACTUAL FIELD CONDITIONS. THE CONTRACTOR SHALL FIELD VERIFY THE INFORMATION INDICATED ON THIS DRAWING AND NOTIFY THE ENGINEER OF ANY DISCREPANCIES PRIOR TO SUBMITTING HIS BID.

DOCUMENT OWNERSHIP:
 THESE DRAWINGS AND SPECIFICATIONS, THE DESIGNS, CALCULATIONS, TESTS AND THE TECHNICAL DATA AND ENGINEERING SERVICES REPRESENTED, ARE THE EXCLUSIVE PROPERTY OF LMG CONSULTING ENGINEERS, INC. NO PART OF THESE DRAWINGS OR SPECIFICATIONS OR ANY INFORMATION CONTAINED HEREIN IS TO BE REPRODUCED OR TRANSMITTED IN ANY FORM OR BY ANY MEANS, ELECTRONIC OR MECHANICAL, INCLUDING PHOTOCOPYING, RECORDING, OR BY ANY INFORMATION STORAGE AND RETRIEVAL SYSTEM, WITHOUT THE EXPRESS WRITTEN CONSENT OF THE ENGINEER.

RECORD SET
 JANUARY 24, 2008

drawing title OFFICE LEVEL 19 FIRE ALARM PLAN		STATE OF CONNECTICUT DEPARTMENT OF PUBLIC WORKS	
REVISIONS		DRAWING PREPARED BY LMG CONSULTING ENGINEERS, INC. 78 BEAVER RD, WETHERSFIELD, CONNECTICUT P. 860 - 721 - 7234 F. 860 - 829 - 0700	
mark	date	description	date 11/23/05 scale 1/8"=1'-0"
			drawn by ABC
			approved by DSL
			drawing no. E19
		project no.	BI-2B-215

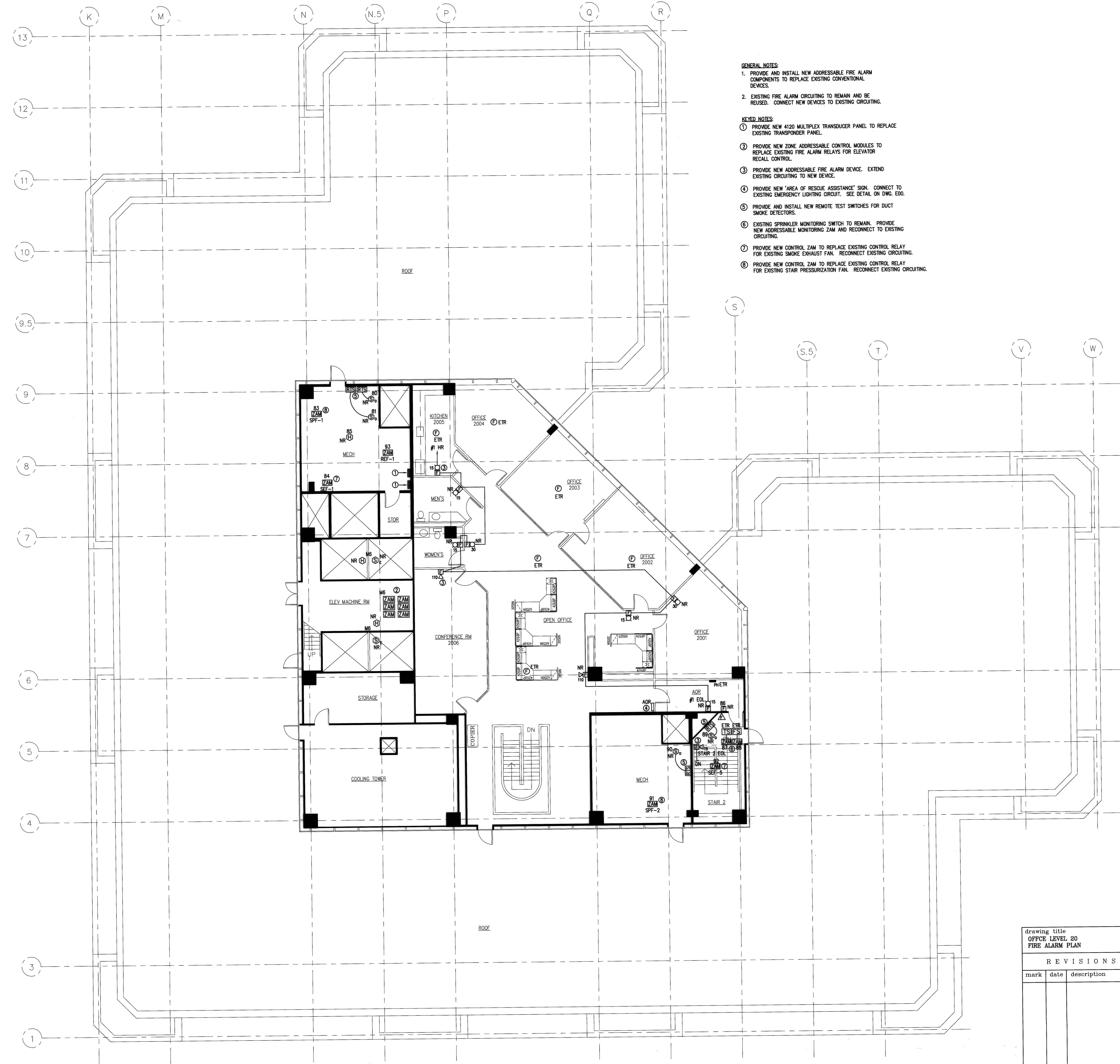

- GENERAL NOTES:**
1. PROVIDE AND INSTALL NEW ADDRESSABLE FIRE ALARM COMPONENTS TO REPLACE EXISTING CONVENTIONAL DEVICES.
 2. EXISTING FIRE ALARM CIRCUITING TO REMAIN AND BE REUSED. CONNECT NEW DEVICES TO EXISTING CIRCUITING.
- KEYED NOTES:**
- ① PROVIDE NEW 4120 MULTIPLEX TRANSDUCER PANEL TO REPLACE EXISTING TRANSDUCER PANEL.
 - ② PROVIDE NEW ZONE ADDRESSABLE CONTROL MODULES TO REPLACE EXISTING FIRE ALARM RELAYS FOR ELEVATOR RECALL CONTROL.
 - ③ PROVIDE NEW ADDRESSABLE FIRE ALARM DEVICE. EXTEND EXISTING CIRCUITING TO NEW DEVICE.
 - ④ PROVIDE NEW 'AREA OF RESCUE ASSISTANCE' SIGN. CONNECT TO EXISTING EMERGENCY LIGHTING CIRCUIT. SEE DETAIL ON DWG. E00.
 - ⑤ PROVIDE AND INSTALL NEW REMOTE TEST SWITCHES FOR DUCT SMOKE DETECTORS.
 - ⑥ EXISTING SPRINKLER MONITORING SWITCH TO REMAIN. PROVIDE NEW ADDRESSABLE MONITORING ZAM AND RECONNECT TO EXISTING CIRCUITING.
 - ⑦ PROVIDE NEW CONTROL ZAM TO REPLACE EXISTING CONTROL RELAY FOR EXISTING SMOKE EXHAUST FAN. RECONNECT EXISTING CIRCUITING.
 - ⑧ PROVIDE NEW CONTROL ZAM TO REPLACE EXISTING CONTROL RELAY FOR EXISTING STAR PRESSURIZATION FAN. RECONNECT EXISTING CIRCUITING.

NOTE:
 THE INFORMATION SHOWN ON THIS DRAWING IS BASED UPON INFORMATION SHOWN ON THE EXISTING RECORD PLANS AND LIMITED FIELD INVESTIGATION AND MAY OR MAY NOT REFLECT ACTUAL FIELD CONDITIONS. THE CONTRACTOR SHALL FIELD VERIFY THE INFORMATION INDICATED ON THIS DRAWING AND NOTIFY THE ENGINEER OF ANY DISCREPANCIES PRIOR TO BEGINNING THE JOB.

DOCUMENT OWNERSHIP:
 THESE DRAWINGS AND SPECIFICATIONS, THE DESIGNS, CALCULATIONS THEREON AND THE TECHNICAL DATA AND ENGINEERING SERVICES HEREON, ARE THE EXCLUSIVE PROPERTY OF LMG CONSULTING ENGINEERS, INC. WHETHER THE PROJECT FOR WHICH THEY ARE MADE IS COMPLETED OR NOT. THEY ARE NOT TO BE REPRODUCED IN WHOLE OR IN PART, OR QUALIFIED IN OTHER PROJECTS, OR FOR OTHER CONSTRUCTION OF THIS PROJECT BY OTHERS, WITHOUT THE EXPRESS WRITTEN CONSENT OF THE ENGINEER.

RECORD SET
 JANUARY 24, 2008

drawing title OFFICE LEVEL 20 FIRE ALARM PLAN		STATE OF CONNECTICUT DEPARTMENT OF PUBLIC WORKS	
REVISIONS			
mark	date	description	
DRAWING PREPARED BY LMG CONSULTING ENGINEERS, INC. 78 BRAVER RD., WETHERSFIELD, CONNECTICUT P. 860 - 721 - 7234 F. 860 - 529 - 0700		date 11/23/06	scale 1/8"=1'-0"
project: UPGRADE FIRE ALARM 25 SIGOURNEY STREET HARTFORD, CT		drawn by ABC	approved by DSL
project no. BI-2B-215		E20	

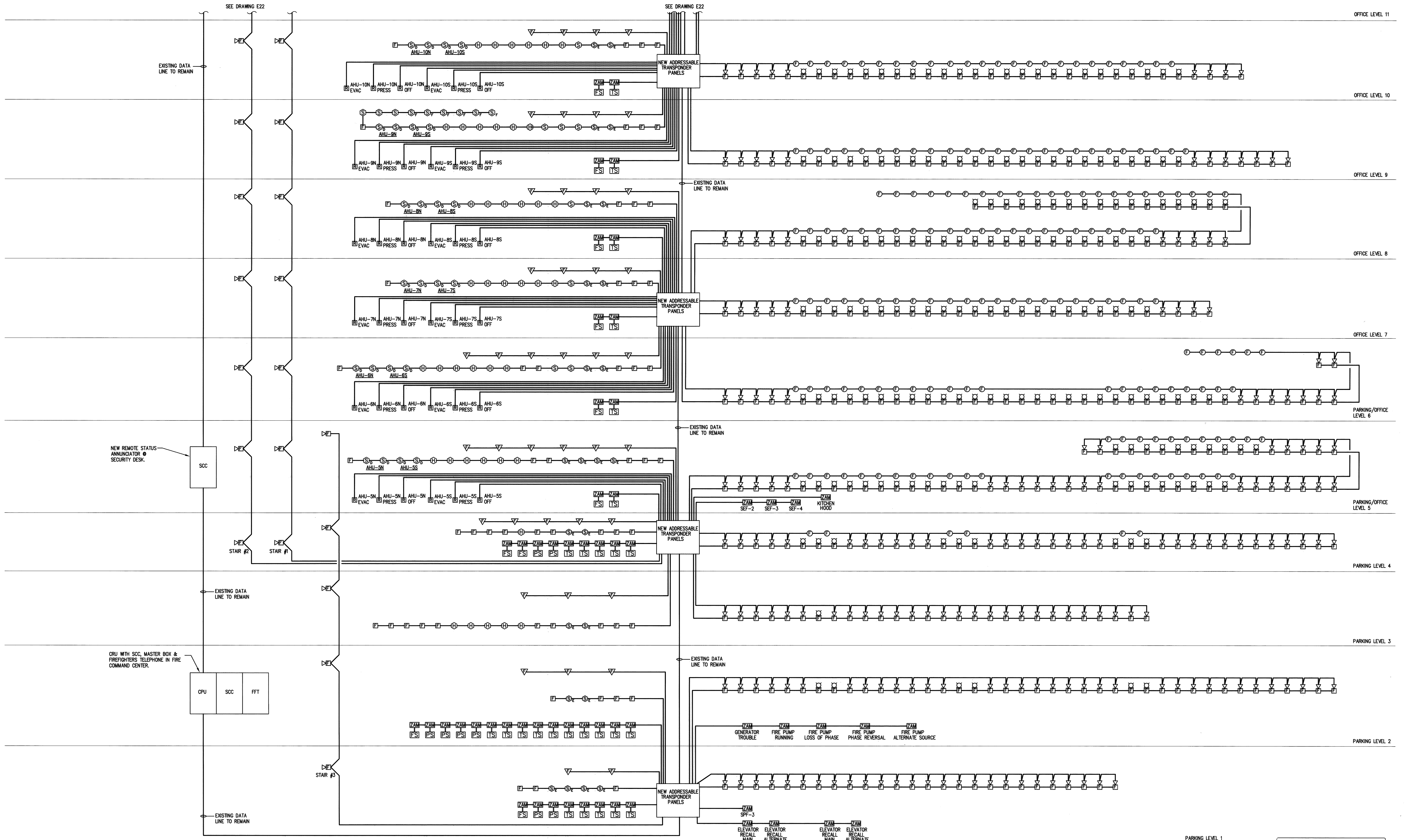

OFFICE LEVEL 11

OFFICE LEVEL 10

OFFICE LEVEL 9

OFFICE LEVEL 8

OFFICE LEVEL 7

PARKING/OFFICE LEVEL 6

PARKING/OFFICE LEVEL 5

PARKING LEVEL 4

PARKING LEVEL 3

PARKING LEVEL 2

PARKING LEVEL 1

EXISTING DATA LINE TO REMAIN

EXISTING DATA LINE TO REMAIN

EXISTING DATA LINE TO REMAIN

EXISTING DATA LINE TO REMAIN

EXISTING DATA LINE TO REMAIN

EXISTING DATA LINE TO REMAIN

NEW REMOTE STATUS ANNUNCIATOR @ SECURITY DESK.

SCC

STAR #2

STAR #1

CRU WITH SCC, MASTER BOX & FIREFIGHTERS TELEPHONE IN FIRE COMMAND CENTER.

CPU

SCC

FFT

RECORD SET
JANUARY 24, 2008

- NOTES:
1. DEVICE QUANTITIES ARE FOR REFERENCE ONLY. REFER TO FLOOR PLANS FOR DEVICE QUANTITIES AND LOCATIONS.
 2. RECONNECT EXISTING WIRING TO NEW DEVICES, AND EXTEND EXISTING CIRCUITS TO NEW DEVICES. REFER TO FLOOR PLANS FOR QUANTITIES OF EXISTING TO REMAIN, NEW TO BE REPLACED EXISTING, AND NEW FIRE ALARM DEVICES. EXTEND EXISTING FIRE ALARM CIRCUITS TO NEW DEVICES AS REQUIRED. (SEE NOTE 3.)
 3. REUSE, WHERE POSSIBLE, EXISTING WIRING FOR ALL INITIATING, INDICATING AND ANCIILLARY FIRE ALARM DEVICES AS WELL AS FIRE ALARM SYSTEM NETWORK WIRING. IF A SUBSTITUTED FIRE ALARM SYSTEM IS PROPOSED WHICH IS NOT COMPATIBLE WITH THE EXISTING WIRING, THE CONTRACTOR SHALL PROVIDE ALL NECESSARY NEW WIRING AND DEVICES TO ENSURE A COMPLETE AND OPERATIONAL FIRE ALARM SYSTEM.

NOTE:
THE INFORMATION SHOWN ON THIS DRAWING IS BASED UPON INFORMATION PROVIDED BY THE CLIENT. THE ENGINEER HAS CONDUCTED VISUAL GENERAL VERIFICATION OF THE INFORMATION PROVIDED AND HAS LIMITED FIELD INVESTIGATION AND MAY OR MAY NOT VERIFY THE INFORMATION PROVIDED. THE CONTRACTOR SHALL VERIFY THE INFORMATION PROVIDED ON THIS DRAWING AND NOTIFY THE ENGINEER OF ANY DISCREPANCIES PRIOR TO SUBMITTING HIS BID.

DOCUMENT OWNERSHIP
THESE DRAWINGS AND SPECIFICATIONS, THE DESIGN, CALCULATIONS, TESTS AND THE INFORMATION CONTAINED HEREIN ARE THE EXCLUSIVE PROPERTY OF LMG CONSULTING ENGINEERS, INC. NO PART OF THIS DRAWING OR SPECIFICATION IS TO BE REPRODUCED OR TRANSMITTED IN ANY FORM OR BY ANY MEANS, ELECTRONIC OR MECHANICAL, INCLUDING PHOTOCOPYING, RECORDING, OR BY ANY INFORMATION STORAGE AND RETRIEVAL SYSTEM, WITHOUT THE EXPRESS WRITTEN CONSENT OF THE ENGINEER.

drawing title			STATE OF CONNECTICUT DEPARTMENT OF PUBLIC WORKS	
FIRE ALARM RISER DIAGRAM			DRAWING PREPARED BY LMG CONSULTING ENGINEERS, INC. 78 BEAVER RD., WITHERSFIELD, CONNECTICUT P: 860 - 721 - 7234 F: 860 - 839 - 0700	
REVISIONS			date 11/23/05	
mark	date	description	scale NONE	
			drawn by ABC	
			approved by DSL	
			drawing no. E21	
project: UPGRADE FIRE ALARM 25 SIGOURNEY STREET HARTFORD, CT			project no. BI-2B-215	

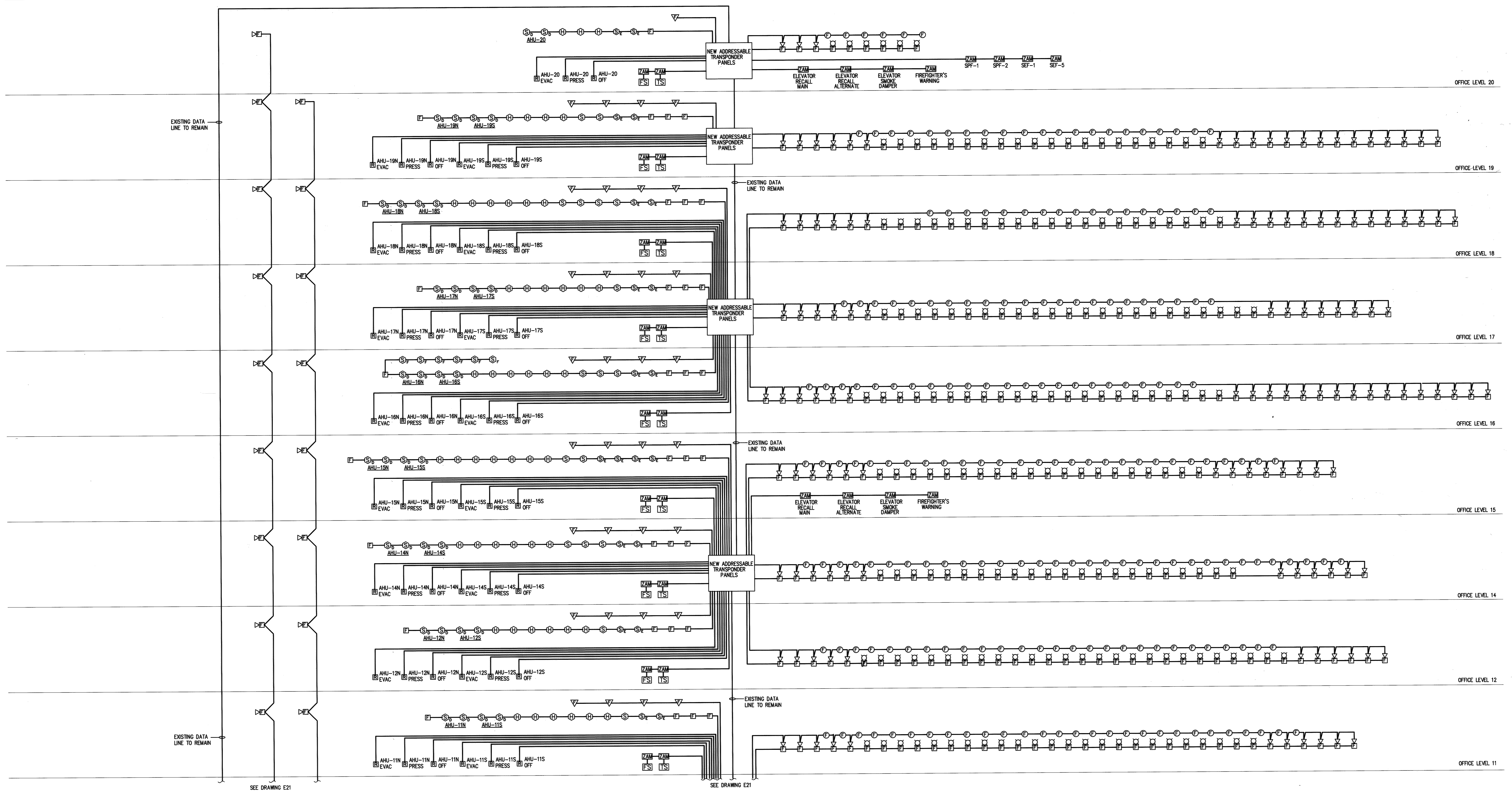

- NOTES:**
1. DEVICE QUANTITIES ARE FOR REFERENCE ONLY. REFER TO FLOOR PLANS FOR DEVICE QUANTITIES AND LOCATIONS.
 2. RECONNECT EXISTING WIRING TO NEW DEVICES, AND EXTEND EXISTING CIRCUITS TO NEW DEVICES. REFER TO FLOOR PLANS FOR QUANTITIES OF EXISTING TO REMAIN, NEW TO REPLACE EXISTING, AND NEW FIRE ALARM DEVICES. EXTEND EXISTING FIRE ALARM CIRCUITS TO NEW DEVICES AS REQUIRED. (SEE NOTE 3.)
 3. REUSE, WHERE POSSIBLE, EXISTING WIRING FOR ALL INITIATING, INDICATING AND AUXILIARY FIRE ALARM DEVICES AS WELL AS FIRE ALARM SYSTEM NETWORK WIRING. IF A SUBSTITUTED FIRE ALARM SYSTEM IS PROPOSED WHICH IS NOT COMPATIBLE WITH THE EXISTING WIRING, THE CONTRACTOR SHALL PROVIDE ALL NECESSARY NEW WIRING AND DEVICES TO ENSURE A COMPLETE AND OPERATIONAL FIRE ALARM SYSTEM.

RECORD SET
JANUARY 24, 2008

NOTE:
THE INFORMATION SHOWN ON THIS DRAWING IS BASED UPON INFORMATION SUPPLIED BY THE CLIENT. THE ENGINEER HAS CONDUCTED VISUAL GENERAL VERIFICATION OF THE INFORMATION AND HAS LIMITED FIELD INVESTIGATION AND MAY NOT BE ABLE TO DETECT ALL FIELD CONDITIONS. THE CONTRACTOR SHALL VERIFY THE INFORMATION SHOWN ON THIS DRAWING AND NOTIFY THE ENGINEER OF ANY DISCREPANCIES PRIOR TO SUBMITTING HIS BID.

DOCUMENT OWNERSHIP:
THIS DRAWING AND SPECIFICATIONS, THE DESIGN CONCEPTS, SYSTEMS AND THE TECHNICAL DATA, INCLUDING EXHIBITS AND ATTACHMENTS, ARE THE SOLE PROPERTY OF LMG CONSULTING ENGINEERS, INC. NO PART OF THIS PROJECT OR ANY OF ITS CONTENTS IS TO BE REPRODUCED OR TRANSMITTED IN ANY FORM OR BY ANY MEANS, ELECTRONIC OR MECHANICAL, INCLUDING PHOTOCOPYING, RECORDING, OR BY ANY INFORMATION STORAGE AND RETRIEVAL SYSTEM, WITHOUT THE EXPRESS WRITTEN CONSENT OF THE ENGINEER.

drawing title		STATE OF CONNECTICUT DEPARTMENT OF PUBLIC WORKS	
FIRE ALARM RISER DIAGRAM		DRAWING PREPARED BY LMG CONSULTING ENGINEERS, INC. 78 BEAVER RD, WETHERSFIELD, CONNECTICUT P: 860 - 721 - 7234 F: 860 - 529 - 0700	
REVISIONS			
mark	date	description	date
			11/23/05
			scale: NONE
			drawn by ABC
			approved by DSL
			drawing no. E22
		project no. BI-2B-215	

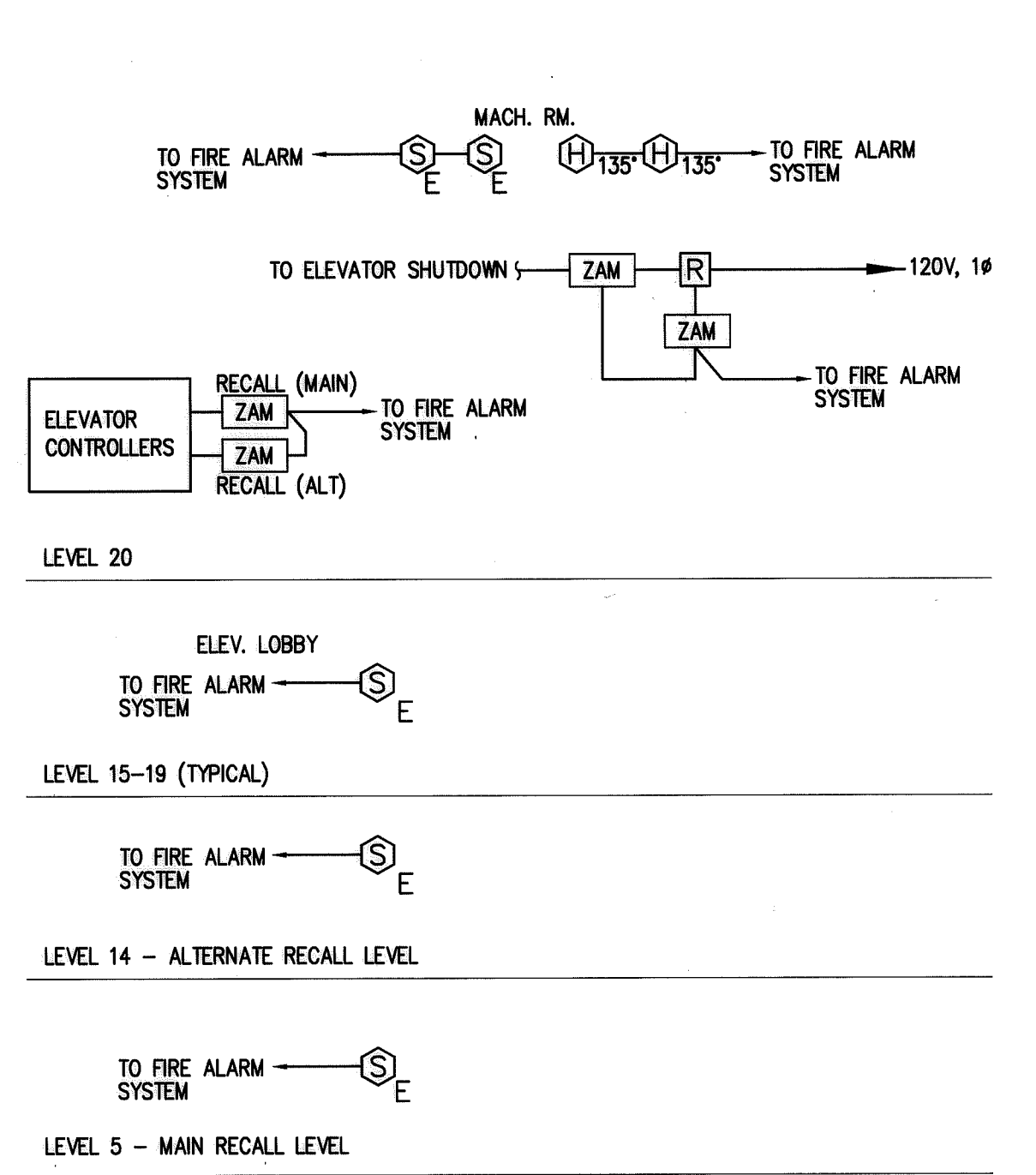

ELEVATOR RECALL AND SHUTDOWN RISER - ELEVATOR BANK 1

- N.T.S.
- NOTES:
- ACTIVATION OF ELEVATOR RECALL SMOKE DETECTORS LOCATED AT THE ELEVATOR LOBBIES, AS WELL AS IN THE ELEVATOR MACHINE ROOMS SHALL SEND A SIGNAL TO THE ELEVATOR CONTROLLER VIA A FIRE ALARM ZONE ADDRESSABLE CONTROL MODULE TO RETURN THE ELEVATOR CAR THE DESIGNATED LEVEL (LEVEL 5).
 - ACTIVATION OF ELEVATOR RECALL SMOKE DETECTOR LOCATED AT THE LEVEL 5 ELEVATOR LOBBY SHALL SEND A SIGNAL TO THE ELEVATOR CONTROLLER VIA A FIRE ALARM ZONE ADDRESSABLE CONTROL MODULE TO RETURN THE ELEVATOR CAR THE DESIGNATED LEVEL (LEVEL 5).

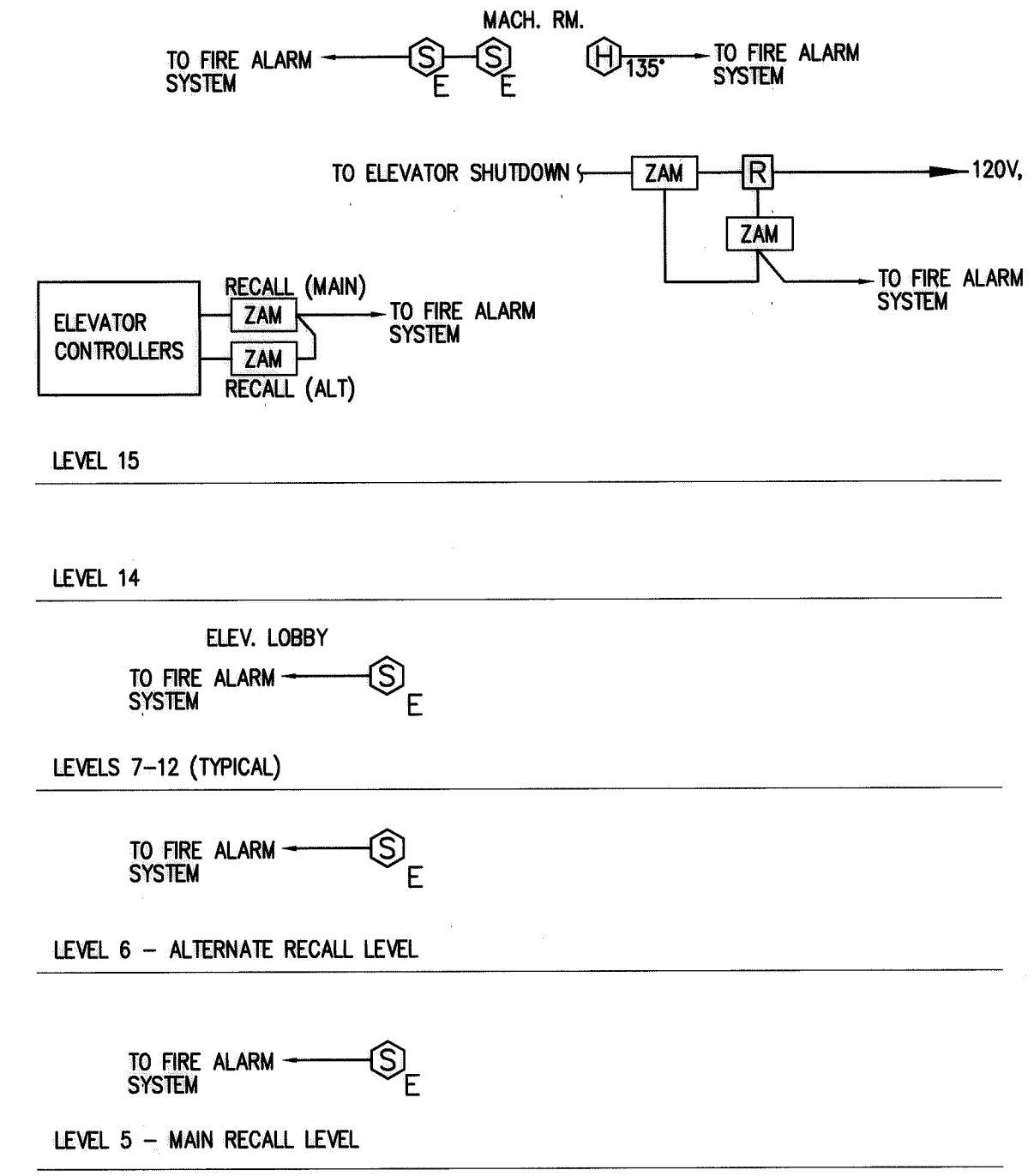

ELEVATOR RECALL AND SHUTDOWN RISER - ELEVATOR BANK 2

- N.T.S.
- NOTES:
- ACTIVATION OF ELEVATOR RECALL SMOKE DETECTORS LOCATED AT THE ELEVATOR LOBBIES, AS WELL AS IN THE ELEVATOR MACHINE ROOMS SHALL SEND A SIGNAL TO THE ELEVATOR CONTROLLER VIA A FIRE ALARM ZONE ADDRESSABLE CONTROL MODULE TO RETURN THE ELEVATOR CAR THE DESIGNATED LEVEL (LEVEL 5).
 - ACTIVATION OF ELEVATOR RECALL SMOKE DETECTOR LOCATED AT THE LEVEL 5 ELEVATOR LOBBY SHALL SEND A SIGNAL TO THE ELEVATOR CONTROLLER VIA A FIRE ALARM ZONE ADDRESSABLE CONTROL MODULE TO RETURN THE ELEVATOR CAR THE DESIGNATED LEVEL (LEVEL 5).

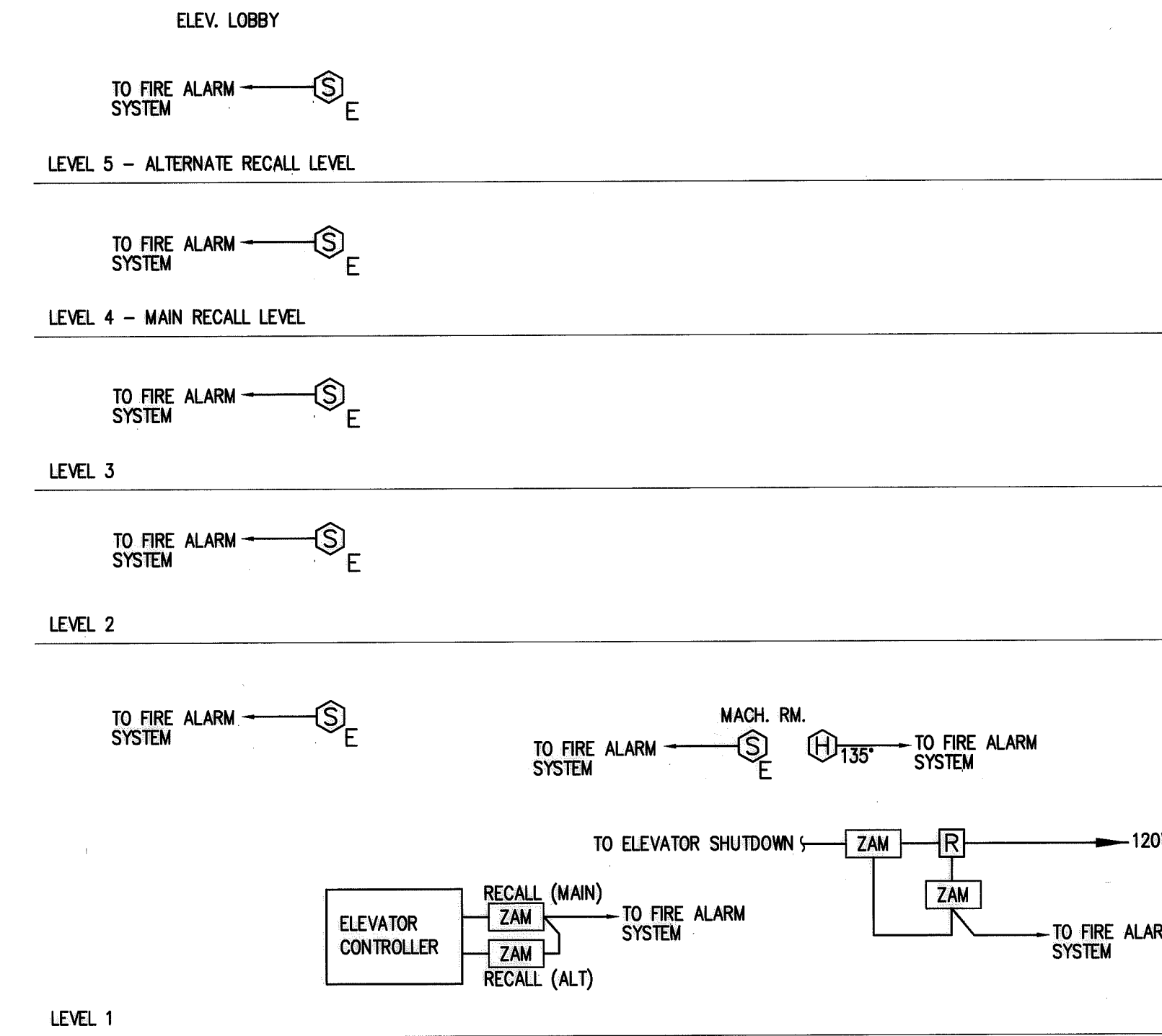

ELEVATOR RECALL AND SHUTDOWN RISER - PARKING GARAGE

- N.T.S.
- NOTES:
- ACTIVATION OF ELEVATOR RECALL SMOKE DETECTORS LOCATED AT THE ELEVATOR LOBBIES, AS WELL AS IN THE ELEVATOR MACHINE ROOMS SHALL SEND A SIGNAL TO THE ELEVATOR CONTROLLER VIA A FIRE ALARM ZONE ADDRESSABLE CONTROL MODULE TO RETURN THE ELEVATOR CAR THE DESIGNATED LEVEL (LEVEL 4).
 - ACTIVATION OF ELEVATOR RECALL SMOKE DETECTOR LOCATED AT THE LEVEL 4 ELEVATOR LOBBY SHALL SEND A SIGNAL TO THE ELEVATOR CONTROLLER VIA A FIRE ALARM ZONE ADDRESSABLE CONTROL MODULE TO RETURN THE ELEVATOR CAR THE DESIGNATED LEVEL (LEVEL 4).

ELECTRICAL LEGEND			
SYMBOL	DESCRIPTION	SYMBOL	DESCRIPTION
[E]	MANUAL FIRE ALARM PULL STATION; MOUNT AT 48" AFF	[H]	AUTOMATIC HEAT DETECTOR
[E-C]	FIRE ALARM VISUAL INDICATING UNIT; MOUNT AT 80" AFF; SUBSCRIPT INDICATES THE CANDELA RATING OF THE STROBE	[S]	FIRE ALARM SPEAKER
[E-C] CL	FIRE ALARM VISUAL INDICATING UNIT; MOUNTED ON CEILING; SUBSCRIPT INDICATES THE CANDELA RATING OF THE STROBE	[FS]	SPRINKLER SYSTEM FLOW SWITCH
[E-A]	FIRE ALARM AUDIO/VISUAL INDICATING UNIT; MOUNT AT 80" AFF; SUBSCRIPT INDICATES THE CANDELA RATING OF THE STROBE	[TS]	SPRINKLER SYSTEM TAMPER SWITCH
[S]	AUTOMATIC FIRE ALARM SMOKE DETECTOR	[PS]	SPRINKLER SYSTEM PRESSURE SWITCH
[S-D]	AUTOMATIC FIRE ALARM DUCT SMOKE DETECTOR	[V]	FIREFIGHTER'S TELEPHONE JACK
[S-E]	AUTOMATIC FIRE ALARM ELEVATOR RECALL SMOKE DETECTOR	[ZAM]	FIRE ALARM ZONE ADDRESSABLE MODULE FOR MONITOR OR CONTROL
[S-F]	AUTOMATIC FIRE ALARM SMOKE DETECTOR BELOW RAISED FLOOR	[ADR]	'AREA OF RESCUE ASSISTANCE' LIGHTED SIGN
[RTS]	DUCT SMOKE DETECTOR REMOTE TEST SWITCH	[PH]	AREA OF RESCUE ASSISTANCE TWO-WAY COMMUNICATION PHONE
[SPF]	STAIR PRESSURIZATION FAN	[AF]	EXISTING FIRE ALARM MONITORING RELAY
[SEF]	SMOKE EXHAUST FAN	[AFF]	ABOVE FINISHED FLOOR
[AHU]	AIR HANDLING UNIT		

RENOVATION LEGEND	
[ETR]	EXISTING TO REMAIN
[RE]	REMOVE EXISTING
[RL]	RELOCATE EXISTING
[NL]	NEW LOCATION OF EXISTING RELOCATED
[NR]	NEW TO REPLACE EXISTING
[RR]	REMOVE AND REPLACE ON NEW SURFACE

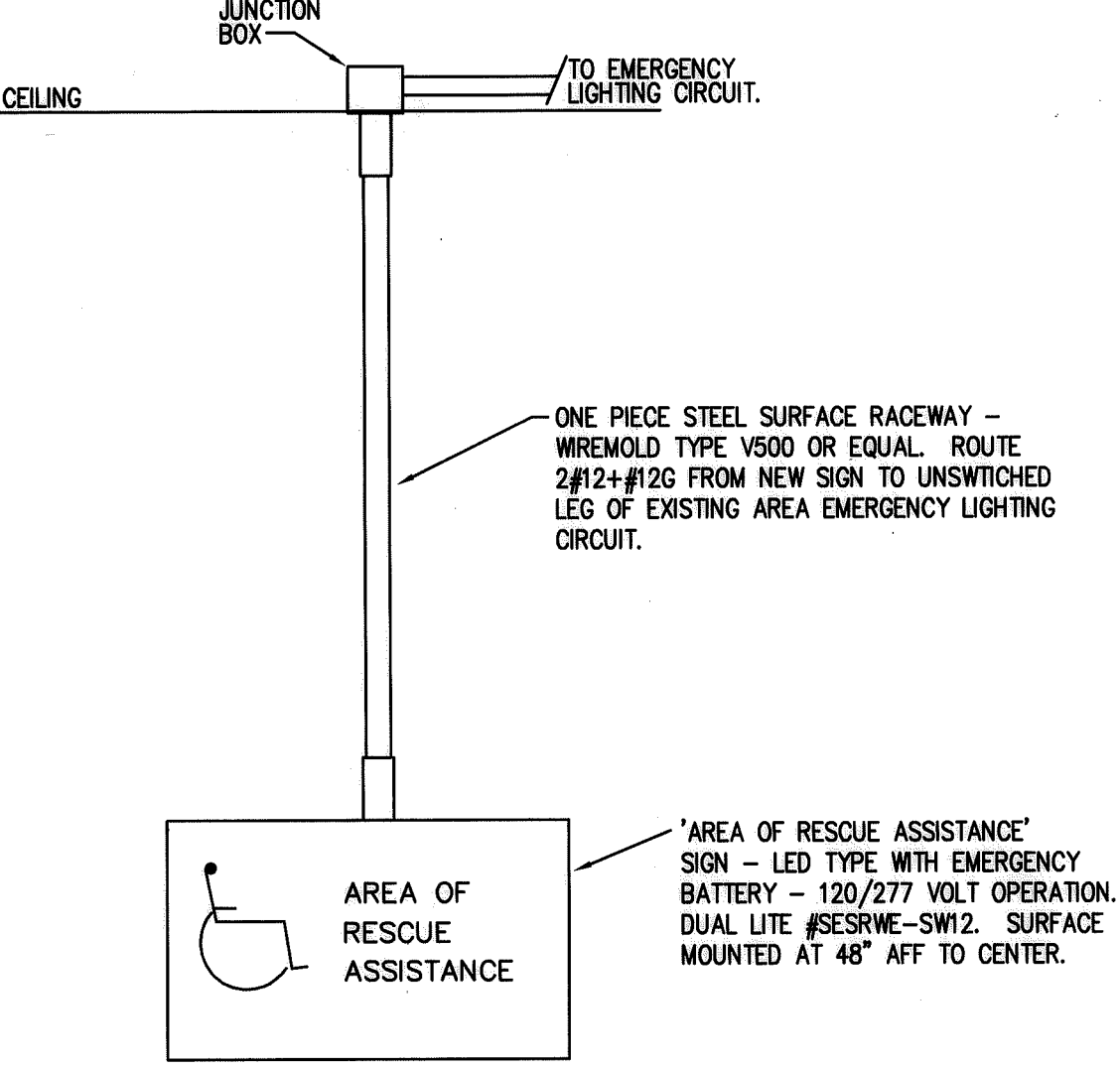

'AREA OF RESCUE ASSISTANCE' SIGN DETAIL

N.T.S.

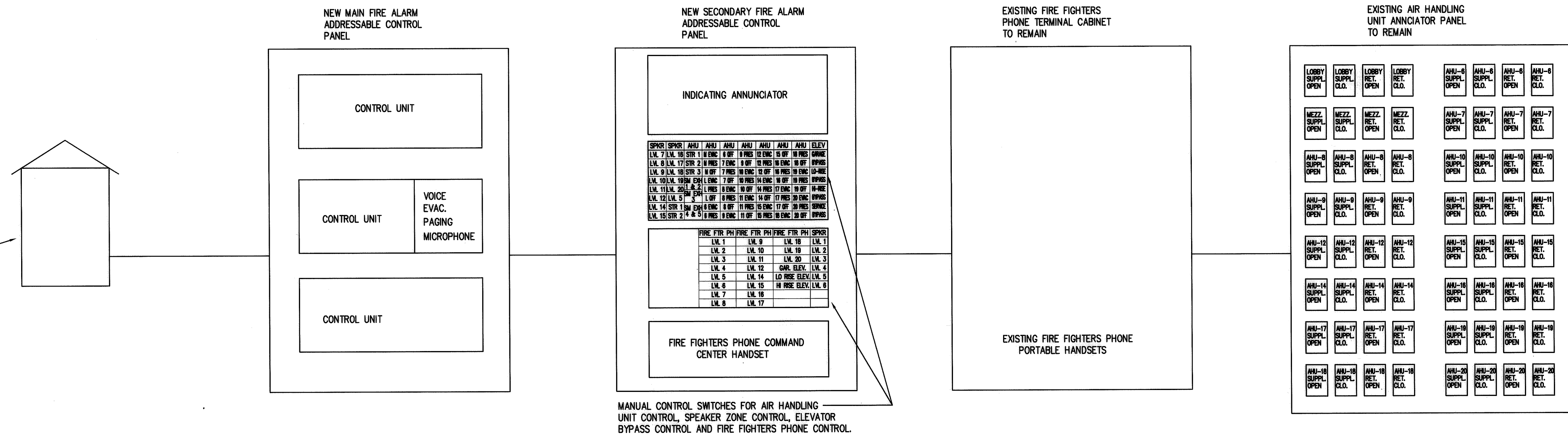

FIRE COMMAND CENTER DETAIL

N.T.S.

- NOTES:
- PROVIDE NEW ADDRESSABLE NETWORKED FIRE ALARM CONTROL PANELS TO REPLACE EXISTING. RECONNECT ALL EXISTING FIRE ALARM CIRCUITRY THAT IS TO REMAIN TO ENSURE A COMPLETE OPERATIONAL SYSTEM.

NOTE:
THE INFORMATION SHOWN ON THIS DRAWING IS BASED UPON INFORMATION SHOWN ON THE EXISTING BUILDING PLANS AND LIMITED FIELD INVESTIGATIONS AND MAY NOT FULLY REFLECT ACTUAL FIELD CONDITIONS. THE CONTRACTOR SHALL FIELD VERIFY THE INFORMATION INDICATED ON THIS DRAWING AND NOTIFY THE ENGINEER OF ANY DISCREPANCIES PRIOR TO SUBMITTING HIS BID.

DOCUMENT OWNERSHIP:
THESE DRAWINGS AND SPECIFICATIONS, THE DESIGN, CALCULATIONS, AND THE TECHNICAL DATA AND ENGINEERING SERVICES REPRESENTED ARE THE EXCLUSIVE PROPERTY OF LMG CONSULTING ENGINEERS, INC. CONTRACTOR SHALL NOT BE RESPONSIBLE FOR ANY REVISIONS OR CHANGES MADE TO THIS DRAWING OR SPECIFICATIONS IN WHOLE OR IN PART, OR DISCLOSED TO OTHER PROJECTS OR FOR REUSE OF ANY INFORMATION FROM THIS PROJECT BY OTHERS WITHOUT THE EXPRESS WRITTEN PERMISSION OF THE ENGINEER.

drawing title		STATE OF CONNECTICUT	
ELECTRICAL DETAILS AND SCHEDULES		DEPARTMENT OF PUBLIC WORKS	
REVISIONS		DRAWING PREPARED BY	
mark	date	description	
		LMG CONSULTING ENGINEERS, INC.	
		78 BRAVER RD, WETHERSFIELD, CONNECTICUT	
		P. 860 - 721 - 7234 P. 860 - 529 - 8700	
		project:	date
		UPGRADE FIRE ALARM	11/23/05
		25 SIGOURNEY STREET	scale
		HARTFORD, CT	AS NOTED
		project no. BI-2B-215	drawn by
			ABC
			approved by
			BSL
			drawing no.
			E00

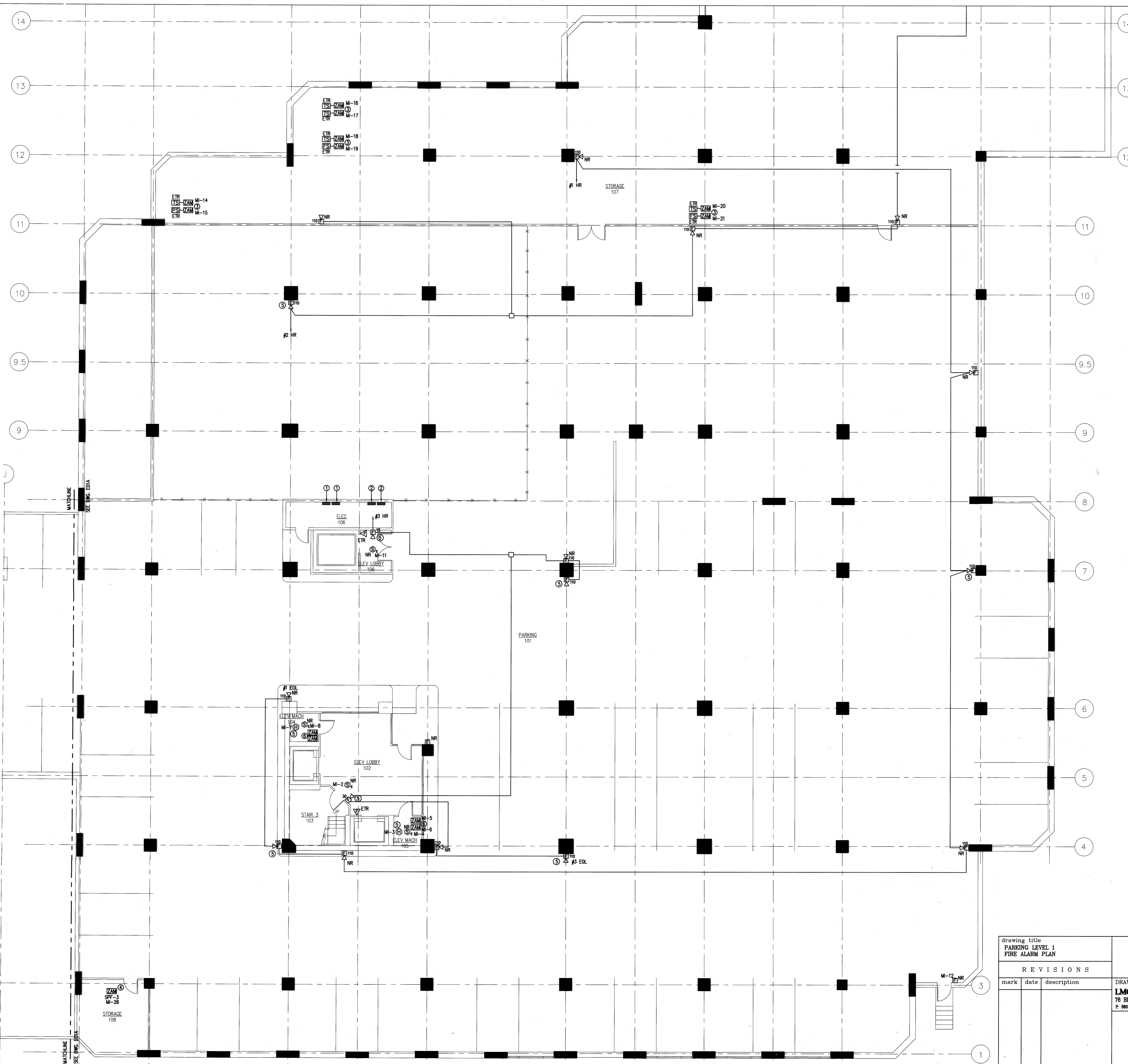

- GENERAL NOTES:**
1. PROVIDE AND INSTALL NEW ADDRESSABLE FIRE ALARM COMPONENTS TO REPLACE EXISTING CONVENTIONAL DEVICES.
 2. EXISTING FIRE ALARM CIRCUITING TO REMAIN AND BE REUSED. CONNECT NEW DEVICES TO EXISTING CIRCUITING. ADD ADDITIONAL WIRING AS REQUIRED.
- KEYNOTE NOTES:**
- ① PROVIDE NEW 4120 MULTIPLEX TRANSPONDER PANEL TO REPLACE EXISTING TRANSPONDER PANEL.
 - ② EXISTING MULTIPLEX TRANSPONDER PANEL TO REMAIN.
 - ③ EXISTING SPRINKLER MONITORING SWITCH TO REMAIN. PROVIDE NEW ADDRESSABLE MONITORING ZAM AND RECONNECT TO EXISTING CIRCUITING.
 - ④ PROVIDE NEW CONTROL ZAM TO REPLACE EXISTING CONTROL RELAY FOR EXISTING FAN SPF-3. RECONNECT EXISTING CIRCUITING.
 - ⑤ PROVIDE NEW ADDRESSABLE FIRE ALARM DEVICE. EXTEND EXISTING CIRCUITING TO NEW DEVICE.
 - ⑥ PROVIDE NEW CONTROL ZAM FOR ELEVATOR RECALL.

NOTE:
THE INFORMATION SHOWN ON THIS DRAWING IS BASED UPON INFORMATION SUPPLIED BY THE CLIENT. THE ENGINEER HAS CONDUCTED VISUAL GENERAL VERIFICATION OF THE INFORMATION AND HAS NOT CONDUCTED A FIELD SURVEY. THE CONTRACTOR SHALL VERIFY THE INFORMATION INDICATED ON THIS DRAWING AND NOTIFY THE ENGINEER OF ANY DISCREPANCIES PRIOR TO SUBMITTING HIS BID.

DOCUMENT OWNERSHIP:
THIS DRAWING AND SPECIFICATIONS ARE THE PROPERTY OF LMG CONSULTING ENGINEERS, INC. NO PART OF THIS DRAWING OR SPECIFICATIONS SHALL BE REPRODUCED OR TRANSMITTED IN ANY FORM OR BY ANY MEANS, ELECTRONIC OR MECHANICAL, INCLUDING PHOTOCOPYING, RECORDING, OR BY ANY INFORMATION STORAGE AND RETRIEVAL SYSTEM, WITHOUT THE WRITTEN CONSENT OF THE ENGINEER.

RECORD SET
JANUARY 24, 2008

drawing title PARKING LEVEL 1 FIRE ALARM PLAN		STATE OF CONNECTICUT DEPARTMENT OF PUBLIC WORKS	
REVISIONS			
mark	date	description	
DRAWING PREPARED BY LMG CONSULTING ENGINEERS, INC. 78 BEAVER RD. WETHERSFIELD, CONNECTICUT P. 860 - 721 - 7234 F. 860 - 629 - 6700		date 11/23/05	scale 1/8"=1'-0"
project: UPGRADE FIRE ALARM 25 SIGOURNEY STREET HARTFORD, CT		drawn by ABC	approved by BSL
project no. BI-28-215		drawing no. E01	

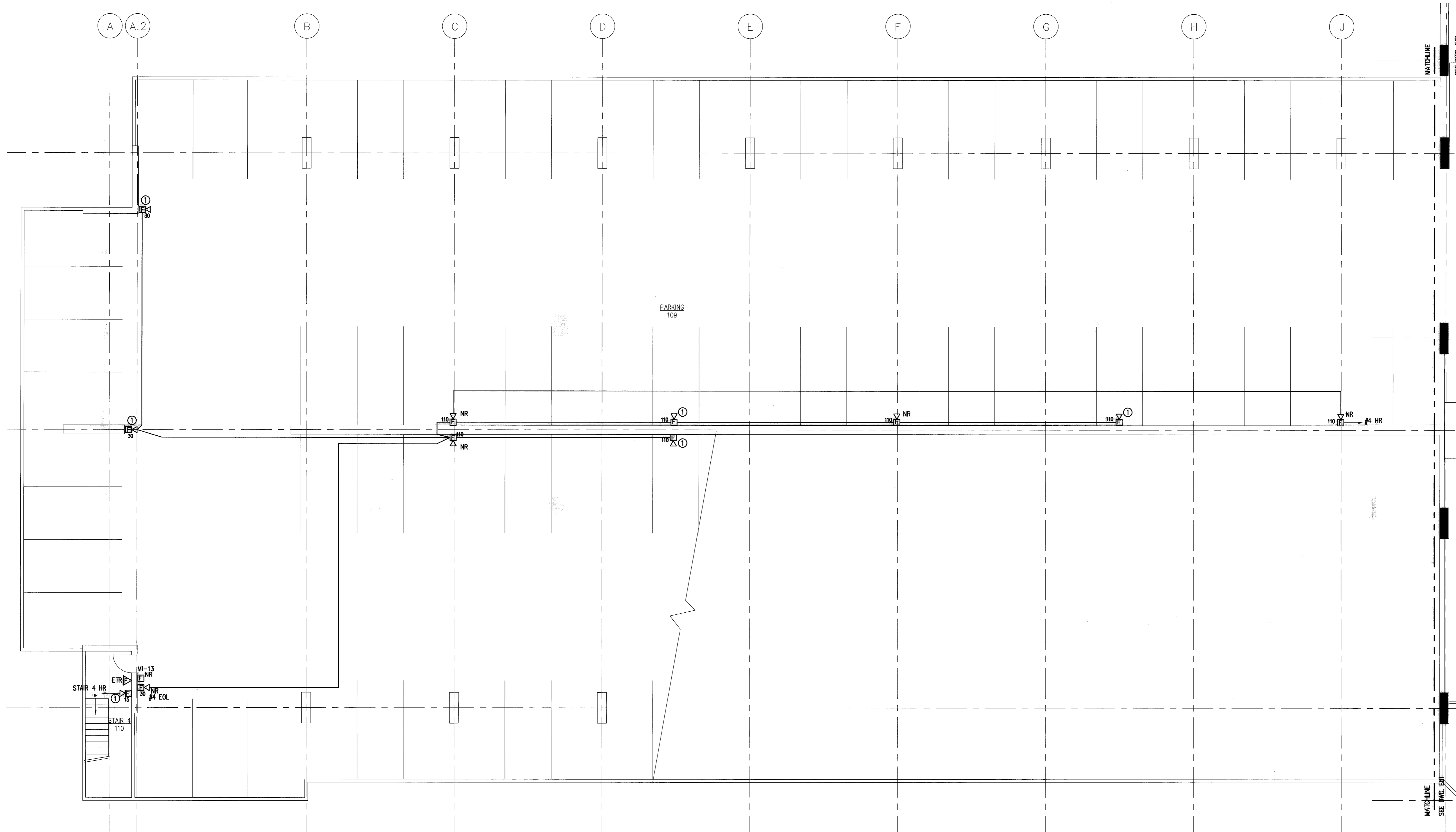

- GENERAL NOTES:**
1. PROVIDE AND INSTALL NEW ADDRESSABLE FIRE ALARM COMPONENTS TO REPLACE EXISTING CONVENTIONAL DEVICES.
 2. EXISTING FIRE ALARM CIRCUITING TO REMAIN AND BE REUSED. CONNECT NEW DEVICES TO EXISTING CIRCUITING. ADD ADDITIONAL WIRING AS REQUIRED.
- KEYED NOTES:**
- ① PROVIDE NEW ADDRESSABLE FIRE ALARM DEVICE. EXTEND EXISTING CIRCUITING TO NEW DEVICE.

RECORD SET
JANUARY 24, 2008

drawing title PARKING LEVEL 1 FIRE ALARM PLAN			STATE OF CONNECTICUT DEPARTMENT OF PUBLIC WORKS	
R E V I S I O N S				
mark	date	description	DRAWING PREPARED BY LMG CONSULTING ENGINEERS, INC. 78 BEAVER RD, WETHERSFIELD, CONNECTICUT P. 860 - 721 - 7234 P. 860 - 889 - 6700	
			project: UPGRADE FIRE ALARM 25 SIGOURNEY STREET HARTFORD, CT	date 11/23/05 scale 1/8"=1'-0" drawn by ABC
			project no. BI-2B-215	approved by DSL drawing no. E01A

NOTE:
THE INFORMATION SHOWN ON THIS DRAWING IS BASED UPON INFORMATION SHOWN ON THE EXISTING BUILDING EXTERIOR AND LIMITED FIELD INVESTIGATIONS AND MAY NOT FULLY REFLECT ACTUAL FIELD CONDITIONS. THE CONTRACTOR SHALL VERIFY THE INFORMATION SHOWN ON THIS DRAWING AND NOTIFY THE ENGINEER OF ANY DISCREPANCIES PRIOR TO SUBMITTING HIS BID.

DOCUMENT OWNERSHIP:
THESE DRAWINGS AND SPECIFICATIONS, THE DESIGN PROVIDED THEREON AND THE TECHNICAL DATA AND ENGINEERING SERVICES REPRESENTED, ARE THE EXCLUSIVE PROPERTY OF LMG CONSULTING ENGINEERS, INC. WHETHER THE PROJECT FOR WHICH THEY ARE MADE IS COMPLETED OR NOT, AND ARE NOT TO BE REPRODUCED, COPIED, OR IN ANY MANNER DISCLOSED TO OTHER PROJECTS OR FOR DESIGN COMPLETION OF THIS PROJECT BY OTHER MEANS WITHOUT THE EXPRESS WRITTEN CONSENT OF THE ENGINEER.

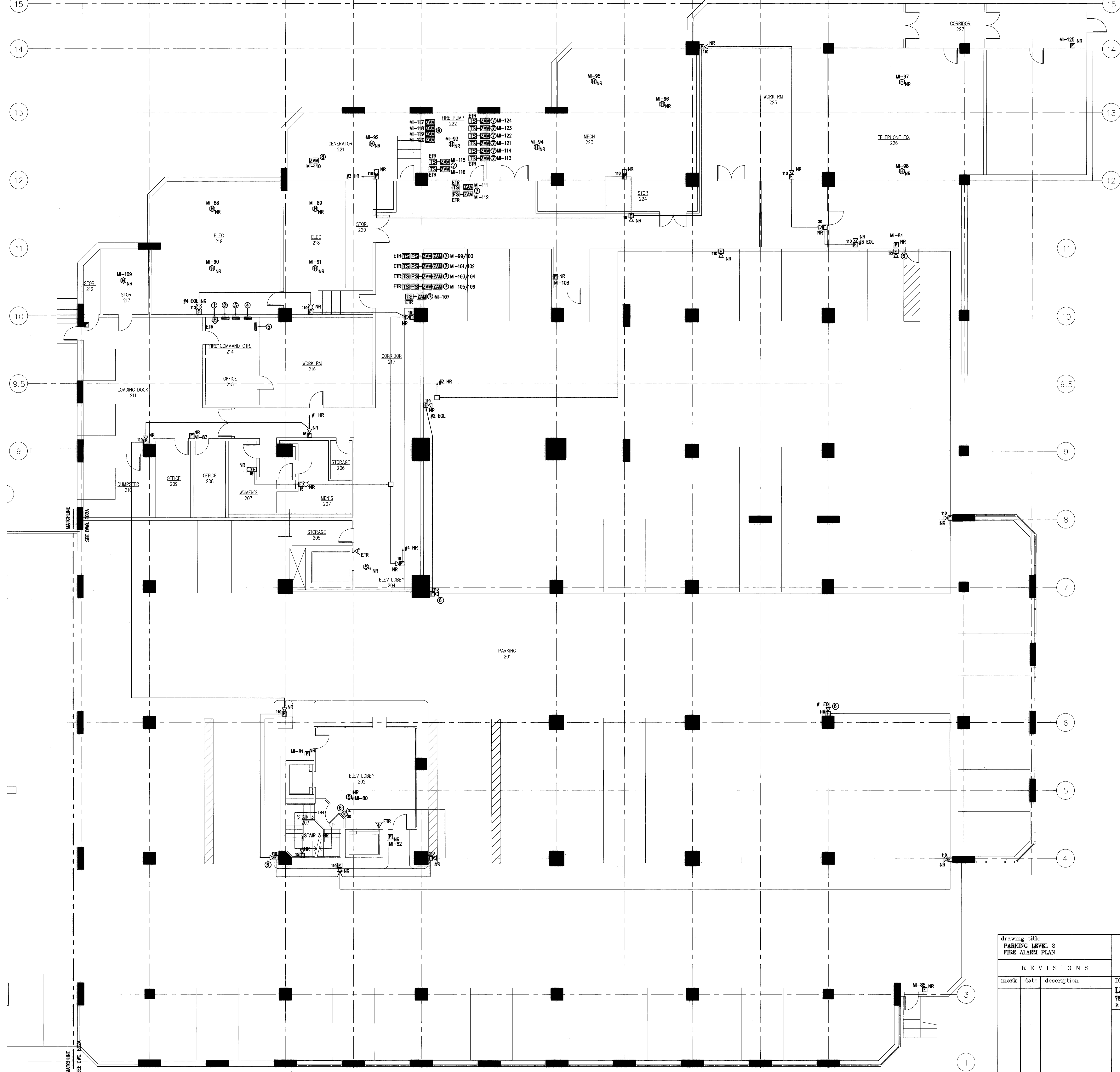

- GENERAL NOTES:**
1. PROVIDE AND INSTALL NEW ADDRESSABLE FIRE ALARM COMPONENTS TO REPLACE EXISTING CONVENTIONAL DEVICES.
 2. EXISTING FIRE ALARM CIRCUITING TO REMAIN AND BE REUSED. CONNECT NEW DEVICES TO EXISTING CIRCUITING. ADD ADDITIONAL WIRING AS REQUIRED.
- KEYED NOTES:**
- ① EXISTING CITY OF HARTFORD GAMEWELL MASTER BOX TO REMAIN AND BE REUSED.
 - ② EXISTING SIMPLEX 2120 FIRE ALARM MAIN CONTROL PANEL TO BE REPLACED WITH NEW ADDRESSABLE 4120 FIRE ALARM CONTROL PANEL. PROVIDE ALL NECESSARY RECONNECTIONS AS REQUIRED.
 - ③ EXISTING SIMPLEX 2120 FIRE ALARM SECONDARY CONTROL PANEL TO BE REPLACED WITH NEW ADDRESSABLE 4120 FIRE ALARM CONTROL PANEL. PROVIDE ALL NECESSARY RECONNECTIONS AS REQUIRED.
 - ④ EXISTING FIRE FIGHTERS PHONE TERMINAL CABINET TO REMAIN AND BE REUSED.
 - ⑤ EXISTING AIR HANDLING UNIT DAMPER ANNUNCIATOR PANEL TO REMAIN AND BE REUSED.
 - ⑥ PROVIDE NEW ADDRESSABLE FIRE ALARM DEVICE. EXTEND EXISTING CIRCUITING TO NEW DEVICE.
 - ⑦ EXISTING SPRINKLER MONITORING SWITCH TO REMAIN. PROVIDE NEW ADDRESSABLE MONITORING ZAM AND RECONNECT TO EXISTING CIRCUITING.
 - ⑧ PROVIDE NEW MONITOR ZAM TO REPLACE EXISTING CONTROL RELAY FOR EXISTING GENERATOR MONITORING. RECONNECT EXISTING CIRCUITING.
 - ⑨ PROVIDE NEW MONITOR ZAMS FOR FIRE PUMP MONITORING. MONITOR 1) PUMP RUNNING; 2) LOSS OF PHASE; 3) PHASE REVERSAL; 4) CONNECTED TO ALTERNATE SOURCE. CONNECT TO EXISTING CIRCUITING.

NOTE:
 THE INFORMATION SHOWN ON THIS DRAWING IS BASED UPON INFORMATION SHOWN ON THE EXISTING BUILDING PLANS AND LATEST FIELD INVESTIGATION AND MAY OR MAY NOT REFLECT ACTUAL FIELD CONDITIONS. THE CONTRACTOR SHALL FIELD VERIFY THE INFORMATION INDICATED ON THIS DRAWING AND NOTIFY THE ENGINEER OF ANY DISCREPANCIES PRIOR TO SUBMITTING HIS BID.

DOCUMENT OWNERSHIP:
 THESE DRAWINGS AND SPECIFICATIONS, THE RECORDS INCLUDING REVISIONS AND THE TECHNICAL DATA AND ENGINEERING SERVICES HEREON, ARE THE PROPRIETARY PROPERTY OF LMG CONSULTING ENGINEERS, INC. WHETHER THE PROJECT FOR WHICH THEY ARE MADE IS COMPLETED OR NOT, THEY ARE NOT TO BE REPRODUCED IN WHOLE OR IN PART, OR DISCLOSED OR USED FOR ANY OTHER PROJECT, OR FOR ANY OTHER CONSTRUCTION OF THE PROJECT BY THESE, WITHOUT THE EXPRESS WRITTEN CONSENT OF THE ENGINEER.

RECORD SET
 JANUARY 24, 2008

drawing title PARKING LEVEL 2 FIRE ALARM PLAN			STATE OF CONNECTICUT DEPARTMENT OF PUBLIC WORKS		
REVISIONS			DRAWING PREPARED BY LMG CONSULTING ENGINEERS, INC. 78 BEAVER RD. WETHERFIELD, CONNECTICUT P. 800 - 721 - 7234 F. 860 - 539 - 6700		
mark	date	description	date	scale	drawn by
			11/23/05	1/8"=1'-0"	ABC
					approved by DSL
					drawing no. E02
			project no.	01-2B-215	

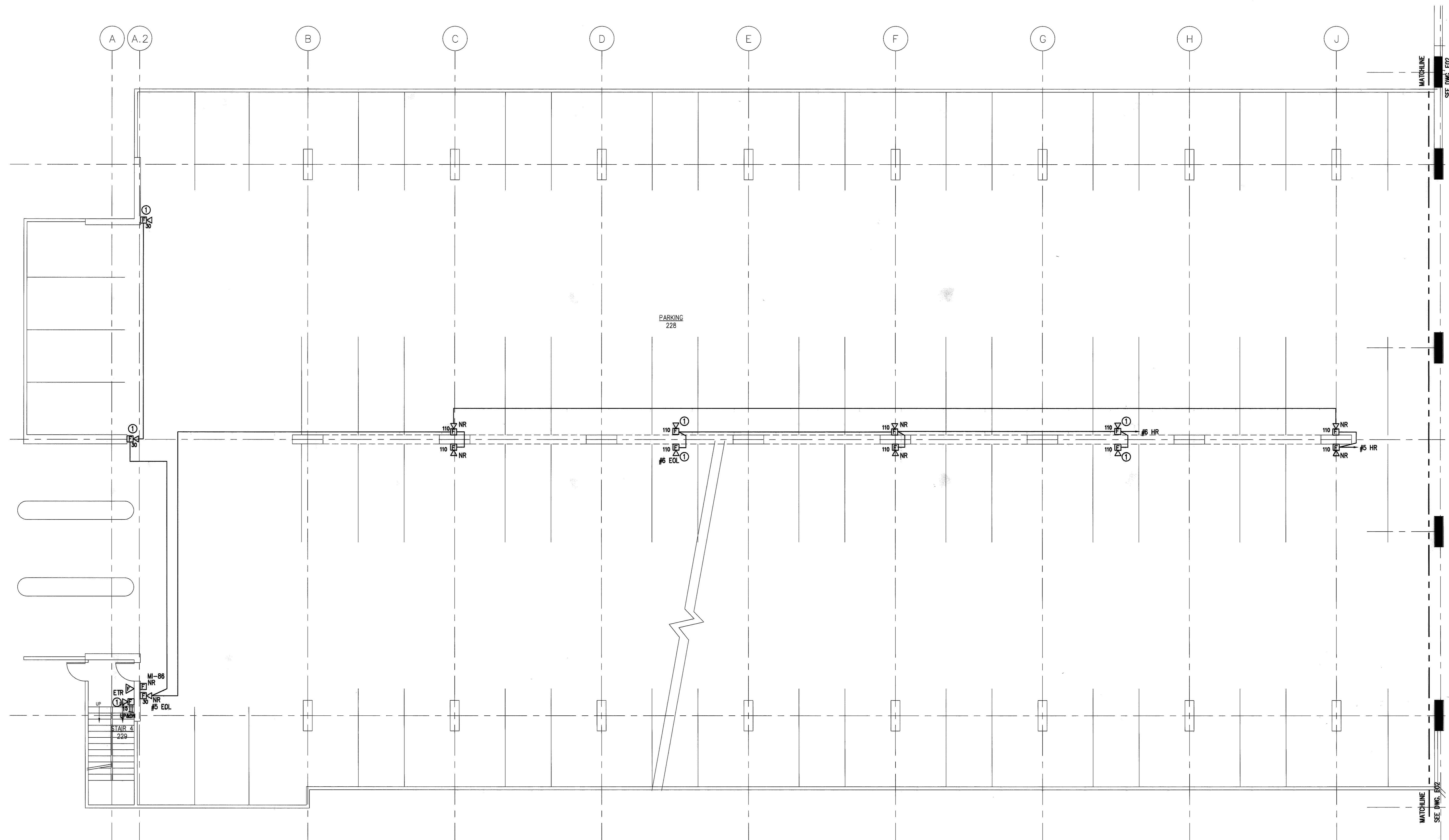

- GENERAL NOTES:**
1. PROVIDE AND INSTALL NEW ADDRESSABLE FIRE ALARM COMPONENTS TO REPLACE EXISTING CONVENTIONAL DEVICES.
 2. EXISTING FIRE ALARM CIRCUITING TO REMAIN AND BE REUSED. CONNECT NEW DEVICES TO EXISTING CIRCUITING.
- KEYED NOTES:**
- ① PROVIDE NEW ADDRESSABLE FIRE ALARM DEVICE. EXTEND EXISTING CIRCUITING TO NEW DEVICE.

NOTE:
 THE INFORMATION SHOWN ON THIS DRAWING IS BASED UPON INFORMATION SHOWN ON THE EXISTING BUILDING PLANS AND LIMITED FIELD INVESTIGATION AND MAY NOT REFLECT ACTUAL FIELD CONDITIONS. THE CONTRACTOR SHALL FIELD VERIFY THE INFORMATION SHOWN ON THIS DRAWING AND NOTIFY THE ENGINEER OF ANY DISCREPANCIES PRIOR TO SUBMITTING HIS BID.

DOCUMENT OWNERSHIP:
 THESE DRAWINGS AND SPECIFICATIONS, THE DESIGN CONCEPT, DESIGN AND THE TECHNICAL DATA AND PROCEEDINGS HEREAFTER PRODUCED, ARE THE EXCLUSIVE PROPERTY OF LMG CONSULTING ENGINEERS, INC. ANY REUSE OR REPRODUCTION OF ANY PART OF THESE DRAWINGS OR SPECIFICATIONS OR THEIR CONTENTS WITHOUT THE EXPRESS WRITTEN CONSENT OF THE ENGINEER.

RECORD SET
 JANUARY 24, 2008

drawing title PARKING LEVEL 2 FIRE ALARM PLAN			STATE OF CONNECTICUT DEPARTMENT OF PUBLIC WORKS		
R E V I S I O N S			DRAWING PREPARED BY LMG CONSULTING ENGINEERS, INC. 78 BRAVER RD. WETHERSFIELD, CONNECTICUT P. 860 - 724 7234 F. 860 - 823 - 0700		
mark	date	description	date 11/23/05	scale 1/8"=1'-0"	drawn by ABC
					approved by DSL
					drawing no. E02A
			project no. B-28-215		

- GENERAL NOTES:**
1. PROVIDE AND INSTALL NEW ADDRESSABLE FIRE ALARM COMPONENTS TO REPLACE EXISTING CONVENTIONAL DEVICES.
 2. EXISTING FIRE ALARM CIRCUITING TO REMAIN AND BE REUSED. CONNECT NEW DEVICES TO EXISTING CIRCUITING.
- KEYED NOTES:**
- ① PROVIDE NEW ADDRESSABLE FIRE ALARM DEVICE. EXTEND EXISTING CIRCUITING TO NEW DEVICE.

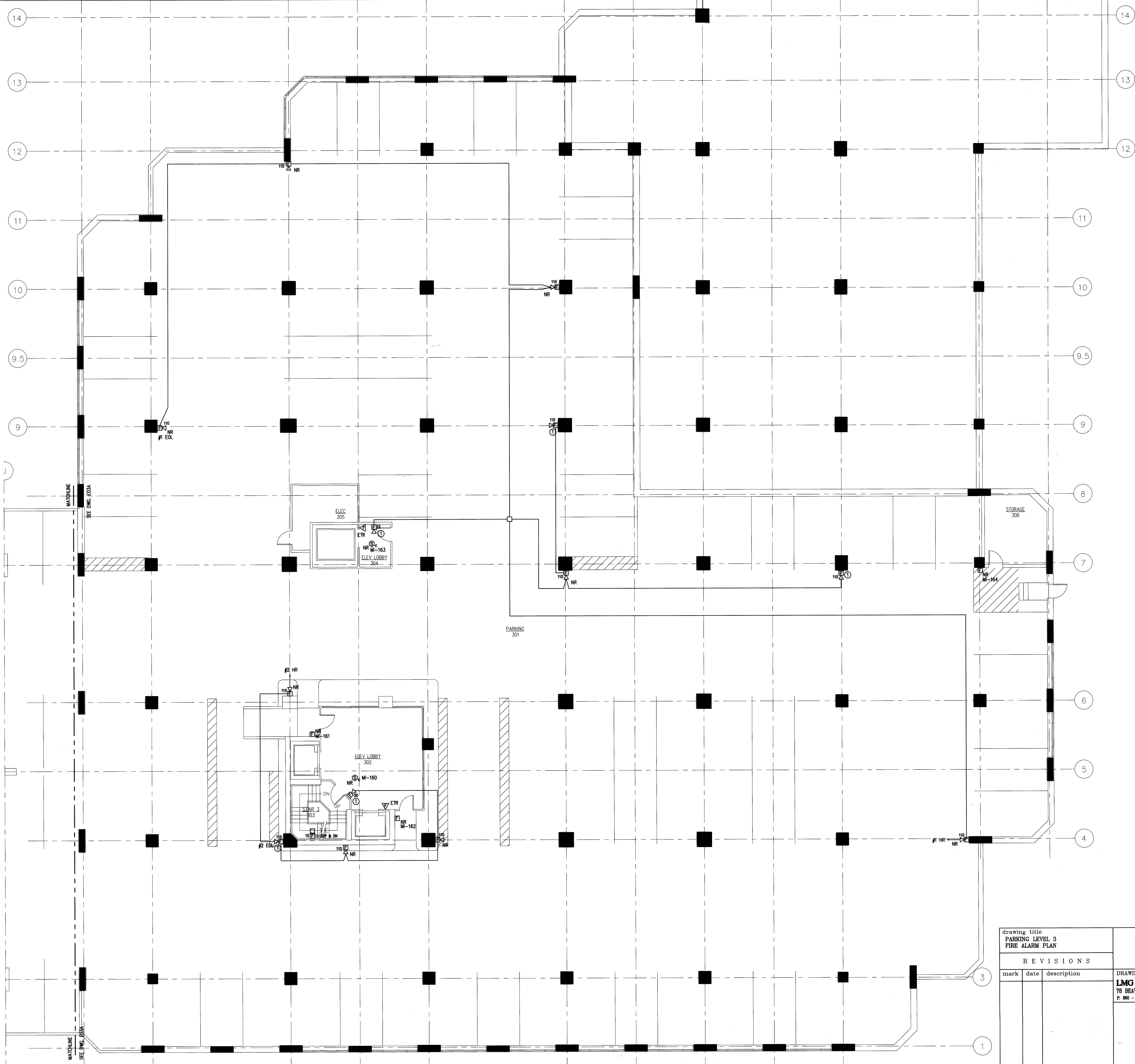

NOTE:
 THE INFORMATION SHOWN ON THIS DRAWING IS BASED UPON INFORMATION SHOWN ON THE EXISTING BUILDING PLANS AND LIMITED FIELD INVESTIGATION AND MAY NOT REFLECT ACTUAL FIELD CONDITIONS. THE CONTRACTOR SHALL FIELD VERIFY THE INFORMATION SHOWN ON THIS DRAWING AND NOTIFY THE ENGINEER OF ANY DISCREPANCIES PRIOR TO SUBMITTING HIS BID.

DOCUMENT OWNERSHIP:
 THESE DRAWINGS AND SPECIFICATIONS, THE EXISTING CONDITIONS SHOWN AND THE TECHNICAL DATA AND EXHIBITS HERETO, ARE THE SOLE PROPERTY OF LMG CONSULTING ENGINEERS, INC. NO PART OF THIS PROJECT OR ANY INFORMATION HEREIN IS TO BE REPRODUCED OR TRANSMITTED IN ANY FORM OR BY ANY MEANS, ELECTRONIC OR MECHANICAL, INCLUDING PHOTOCOPYING, RECORDING, OR BY ANY INFORMATION STORAGE AND RETRIEVAL SYSTEM, WITHOUT THE EXPRESS WRITTEN CONSENT OF THE ENGINEER.

RECORD SET
 JANUARY 24, 2008

drawing title PARKING LEVEL 3 FIRE ALARM PLAN			STATE OF CONNECTICUT DEPARTMENT OF PUBLIC WORKS		
REVISIONS			DRAWING PREPARED BY LMG CONSULTING ENGINEERS, INC. 78 BRAVER RD. WETHERSFIELD, CONNECTICUT P. 860 - 721 - 7234 F. 860 - 620 - 0700		
mark	date	description	project: UPGRADE FIRE ALARM 25 SIGOURNEY STREET HARTFORD, CT	date 11/23/05	scale 1/8"=1'-0"
			project no. BI-2B-215	drawn by ABC	approved by DSL
				drawing no. E03	

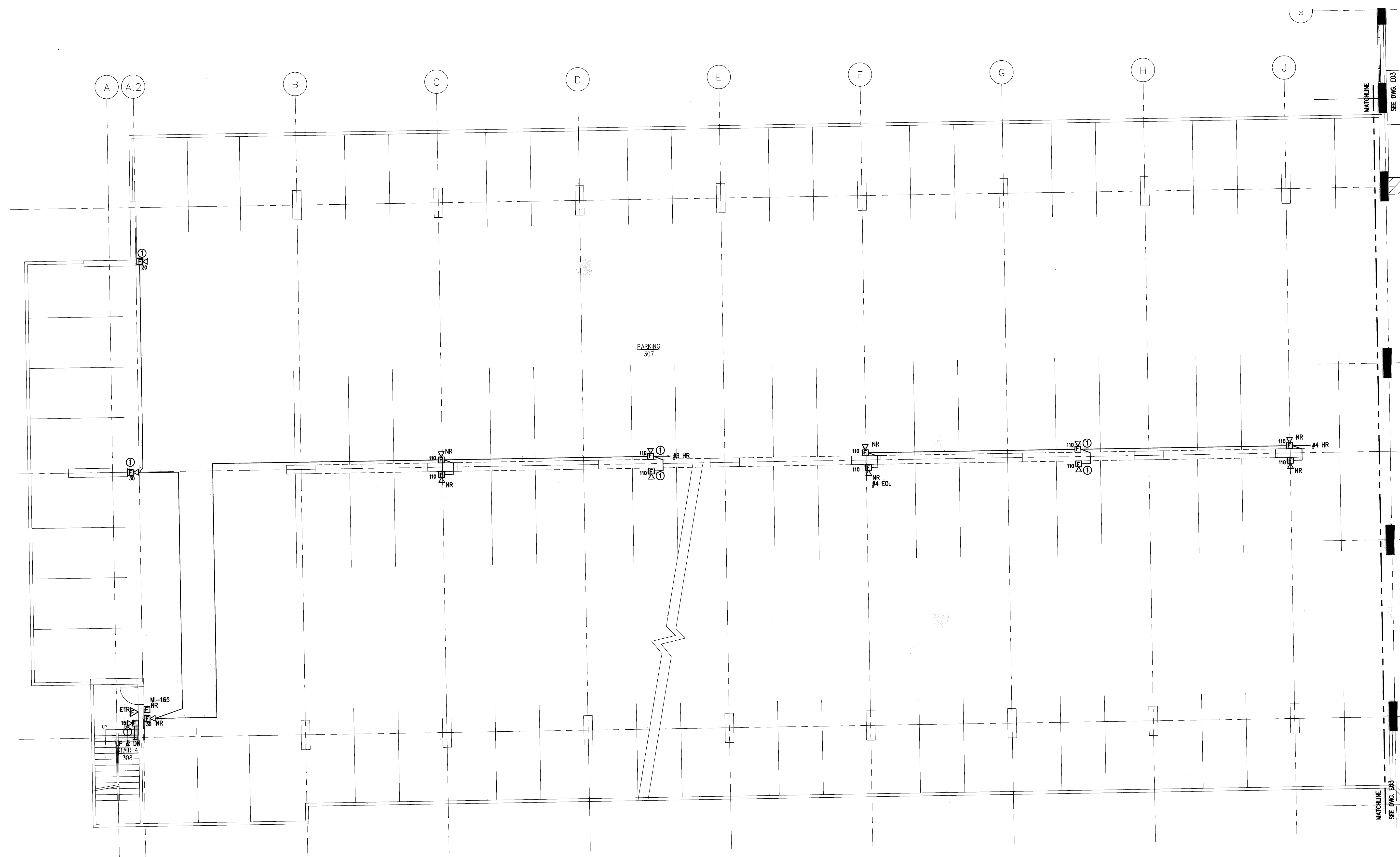

- GENERAL NOTES:**
1. PROVIDE AND INSTALL NEW ADDRESSABLE FIRE ALARM COMPONENTS TO REPLACE EXISTING CONVENTIONAL DEVICES.
 2. EXISTING FIRE ALARM CIRCUITING TO REMAIN AND BE REUSED. CONNECT NEW DEVICES TO EXISTING CIRCUITING.
- KEYED NOTES:**
- ① PROVIDE NEW ADDRESSABLE FIRE ALARM DEVICE. EXTEND EXISTING CIRCUITING TO NEW DEVICE.

NOTE:
 THE INFORMATION SHOWN ON THIS DRAWING IS BASED UPON INFORMATION SHOWN ON THE EXISTING BUILDING PLANS AND LATEST FIELD INVESTIGATIONS AND MAY OR MAY NOT REFLECT ACTUAL FIELD CONDITIONS. THE CONTRACTOR SHALL FIELD VERIFY THE INFORMATION SHOWN ON THIS DRAWING AND NOTIFY THE ENGINEER OF ANY DISCREPANCIES PRIOR TO COMMENCING THE WORK.

DOCUMENT OWNERSHIP:
 THESE DRAWINGS AND SPECIFICATIONS, THE DESIGN, EXHIBITS, SCHEDULES AND THE TECHNICAL DATA AND ENGINEERING SERVICES REPRESENTED, ARE THE EXCLUSIVE PROPERTY OF LMG CONSULTING ENGINEERS, INC. NO PART OF THIS DRAWING OR ANY INFORMATION CONTAINED HEREIN IS TO BE REPRODUCED OR TRANSMITTED IN ANY FORM OR BY ANY MEANS, ELECTRONIC OR MECHANICAL, INCLUDING PHOTOCOPYING, RECORDING, OR BY ANY INFORMATION STORAGE AND RETRIEVAL SYSTEM, WITHOUT THE EXPRESS WRITTEN CONSENT OF THE ENGINEER.

RECORD SET
 JANUARY 24, 2008

drawing title PARKING LEVEL 3 FIRE ALARM PLAN			STATE OF CONNECTICUT DEPARTMENT OF PUBLIC WORKS		
REVISIONS					
mark	date	description	DRAWING PREPARED BY LMG CONSULTING ENGINEERS, INC. 708 BEAVER RD., WETHERSFIELD, CONNECTICUT P. 860 - 721 - 7234 P. 860 - 829 - 0700	date 11/23/05	scale 1/8"=1'-0"
			project: UPGRADE FIRE ALARM 25 SIGOURNEY STREET HARTFORD, CT	drawn by ABC	approved by DSL
			project no. BI-2B-215		E03A

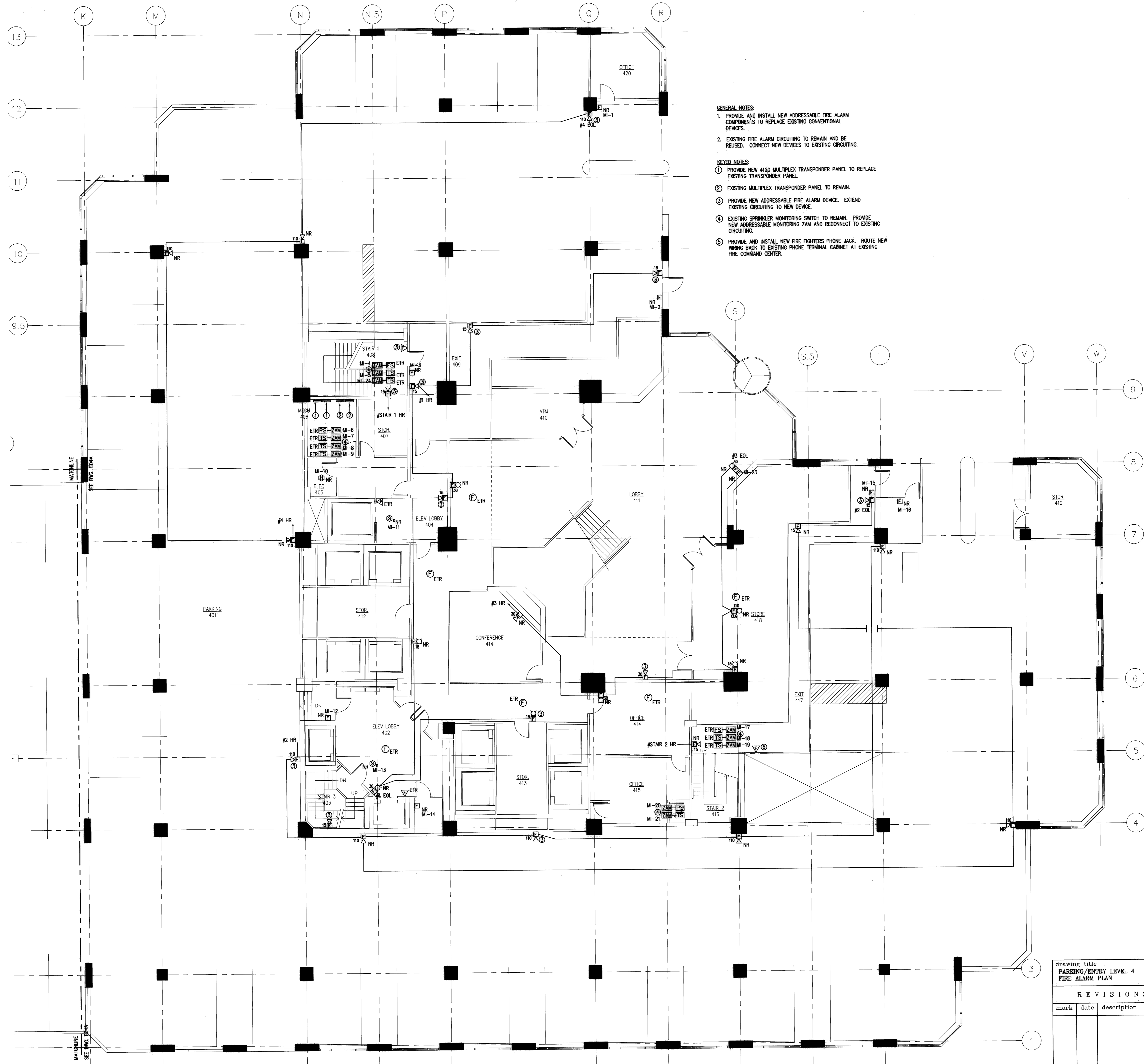

- GENERAL NOTES:**
1. PROVIDE AND INSTALL NEW ADDRESSABLE FIRE ALARM COMPONENTS TO REPLACE EXISTING CONVENTIONAL DEVICES.
 2. EXISTING FIRE ALARM CIRCUITING TO REMAIN AND BE REUSED. CONNECT NEW DEVICES TO EXISTING CIRCUITING.
- KEYED NOTES:**
1. PROVIDE NEW 4120 MULTIPLEX TRANSPONDER PANEL TO REPLACE EXISTING TRANSPONDER PANEL.
 2. EXISTING MULTIPLEX TRANSPONDER PANEL TO REMAIN.
 3. PROVIDE NEW ADDRESSABLE FIRE ALARM DEVICE. EXTEND EXISTING CIRCUITING TO NEW DEVICE.
 4. EXISTING SPRINKLER MONITORING SWITCH TO REMAIN. PROVIDE NEW ADDRESSABLE MONITORING ZAM AND RECONNECT TO EXISTING CIRCUITING.
 5. PROVIDE AND INSTALL NEW FIRE FIGHTERS PHONE JACK. ROUTE NEW WIRING BACK TO EXISTING PHONE TERMINAL CABINET AT EXISTING FIRE COMMAND CENTER.

NOTE:
 THE INFORMATION SHOWN ON THIS DRAWING IS BASED UPON INFORMATION SHOWN ON THE EXISTING BUILDING PLANS AND LIMITED FIELD INVESTIGATION AND NO ON-SITE SURVEY HAS BEEN CONDUCTED. THE CONTRACTOR SHALL VERIFY THE INFORMATION SHOWN ON THIS DRAWING AND ACCEPT THE CONSEQUENCES OF ANY DISCREPANCIES PRIOR TO SUBMITTING HIS BID.

DOCUMENT OWNERSHIP:
 THESE DRAWINGS AND SPECIFICATIONS, THE DESIGN THEREOF, AND THE TECHNICAL DATA AND ENGINEERING SERVICES REPRESENTED, ARE THE EXCLUSIVE PROPERTY OF LMG CONSULTING ENGINEERS, INC. NO PART OF THIS PROJECT FOR WHICH THEY ARE MADE IS TO BE REPRODUCED OR TRANSMITTED IN ANY FORM OR BY ANY MEANS, ELECTRONIC OR MECHANICAL, INCLUDING PHOTOCOPYING, RECORDING, OR BY ANY INFORMATION STORAGE AND RETRIEVAL SYSTEM, WITHOUT THE EXPRESS WRITTEN CONSENT OF THE ENGINEER.

RECORD SET
 JANUARY 24, 2008

drawing title PARKING/ENTRY LEVEL 4 FIRE ALARM PLAN		STATE OF CONNECTICUT DEPARTMENT OF PUBLIC WORKS	
REVISIONS			
mark	date	description	
DRAWING PREPARED BY LMG CONSULTING ENGINEERS, INC. 78 BEAVER RD., WETHERSFIELD, CONNECTICUT P. 860 - 721 - 7234		date 11/23/05	scale 1/8"=1'-0"
project: UPGRADE FIRE ALARM 25 SIGOURNEY STREET HARTFORD, CT		drawn by ABC	approved by DSL
project no. BI-2B-215		drawing no. E04	

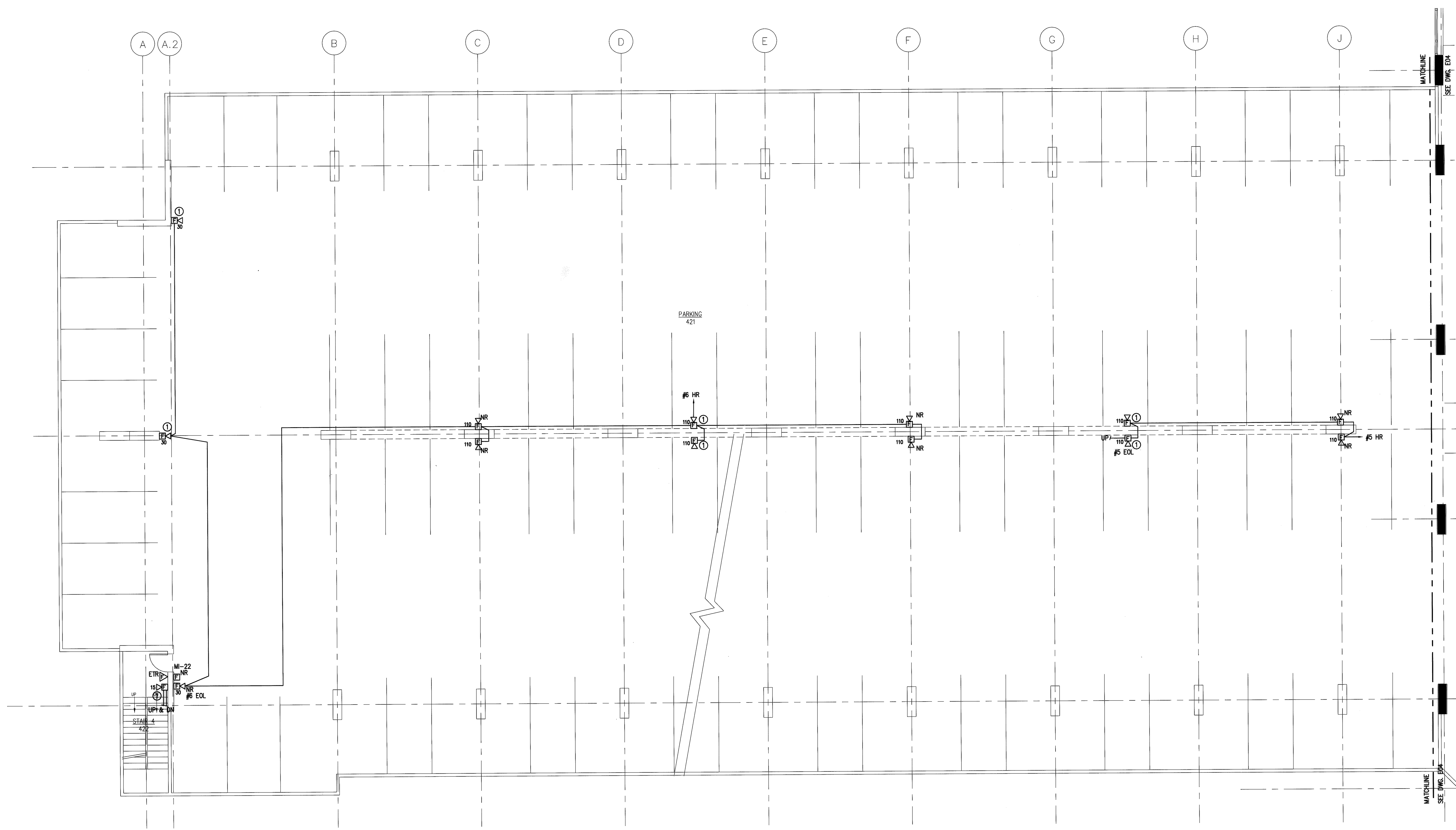

- GENERAL NOTES:**
1. PROVIDE AND INSTALL NEW ADDRESSABLE FIRE ALARM COMPONENTS TO REPLACE EXISTING CONVENTIONAL DEVICES.
 2. EXISTING FIRE ALARM CIRCUITING TO REMAIN AND BE REUSED. CONNECT NEW DEVICES TO EXISTING CIRCUITING.
- KEYED NOTES:**
- ① PROVIDE NEW ADDRESSABLE FIRE ALARM DEVICE. EXTEND EXISTING CIRCUITING TO NEW DEVICE.

NOTE:
 THE INFORMATION SHOWN ON THIS DRAWING IS BASED UPON INFORMATION SUPPLIED BY THE CLIENT. THE ENGINEER HAS CONDUCTED VISUAL GENERAL VERIFICATION OF THE INFORMATION AND HAS LIMITED FIELD INVESTIGATION AND MAY OR MAY NOT BE ABLE TO DETECT ALL DEFECTS. THE CONTRACTOR SHALL VERIFY THE INFORMATION SHOWN ON THIS DRAWING AND NOTIFY THE ENGINEER OF ANY DISCREPANCIES PRIOR TO SUBMITTING HIS BID.

DOCUMENT OWNERSHIP:
 THESE DRAWINGS AND SPECIFICATIONS, THE DESIGN CONCEPTS, SYSTEMS AND THE TECHNICAL DATA, INCLUDING ENGINEERING SERVICES REPRESENTED ARE THE EXCLUSIVE PROPERTY OF LMG CONSULTING ENGINEERS, INC. NO PARTS OF THIS PROJECT OR ANY PARTS THEREOF ARE TO BE REPRODUCED OR TRANSMITTED IN ANY FORM OR BY ANY MEANS, ELECTRONIC OR MECHANICAL, INCLUDING PHOTOCOPYING, RECORDING, OR BY ANY INFORMATION STORAGE AND RETRIEVAL SYSTEM, WITHOUT THE EXPRESS WRITTEN CONSENT OF THE ENGINEER.

RECORD SET
 JANUARY 24, 2008

drawing title PARKING LEVEL 4 FIRE ALARM PLAN			STATE OF CONNECTICUT DEPARTMENT OF PUBLIC WORKS	
REVISIONS				
mark	date	description	DRAWING PREPARED BY LMG CONSULTING ENGINEERS, INC. 78 BRAVER RD, WETHERSFIELD, CONNECTICUT P. 860 - 724 7234 F. 860 - 823 - 8700	date 11/23/05 scale 1/8"=1'-0"
			project: UPGRADE FIRE ALARM 25 SIGOURNEY STREET HARTFORD, CT	drawn by ABC
			project no. BI-2B-215	approved by DSL drawing no. E04A

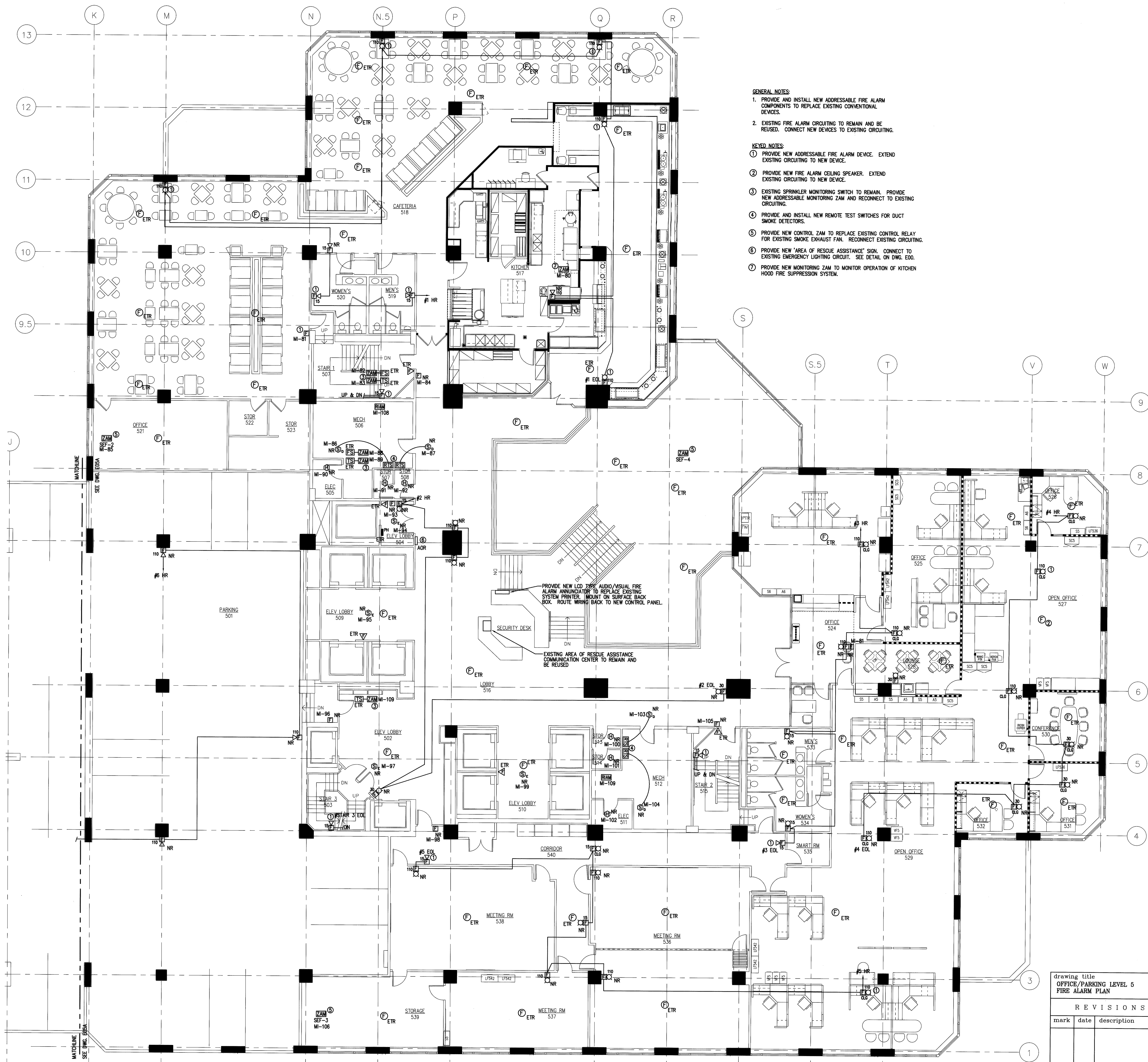

- GENERAL NOTES:**
1. PROVIDE AND INSTALL NEW ADDRESSABLE FIRE ALARM COMPONENTS TO REPLACE EXISTING CONVENTIONAL DEVICES.
 2. EXISTING FIRE ALARM CIRCUITING TO REMAIN AND BE REUSED. CONNECT NEW DEVICES TO EXISTING CIRCUITING.
- KEYED NOTES:**
- ① PROVIDE NEW ADDRESSABLE FIRE ALARM DEVICE. EXTEND EXISTING CIRCUITING TO NEW DEVICE.
 - ② PROVIDE NEW FIRE ALARM CEILING SPEAKER. EXTEND EXISTING CIRCUITING TO NEW DEVICE.
 - ③ EXISTING SPRINKLER MONITORING SWITCH TO REMAIN. PROVIDE NEW ADDRESSABLE MONITORING ZAM AND RECONNECT TO EXISTING CIRCUITING.
 - ④ PROVIDE AND INSTALL NEW REMOTE TEST SWITCHES FOR DUCT SMOKE DETECTORS.
 - ⑤ PROVIDE NEW CONTROL ZAM TO REPLACE EXISTING CONTROL RELAY FOR EXISTING SMOKE EXHAUST FAN. RECONNECT EXISTING CIRCUITING.
 - ⑥ PROVIDE NEW 'AREA OF RESCUE ASSISTANCE' SIGN. CONNECT TO EXISTING EMERGENCY LIGHTING CIRCUIT. SEE DETAIL ON DWG. E00.
 - ⑦ PROVIDE NEW MONITORING ZAM TO MONITOR OPERATION OF KITCHEN HOOD FIRE SUPPRESSION SYSTEM.

PROVIDE NEW LCD TYPE AUDIO/VISUAL FIRE ALARM ANNUNCIATOR TO REPLACE EXISTING SYSTEM PRINTER. MOUNT ON SURFACE BACK BOX. ROUTE WIRING BACK TO NEW CONTROL PANEL.

EXISTING AREA OF RESCUE ASSISTANCE COMMUNICATION CENTER TO REMAIN AND BE REUSED.

NOTE:
THE INFORMATION SHOWN ON THIS DRAWING IS BASED UPON INFORMATION SHOWN ON THE EXISTING RECORD PLANS AND SURVEY DATA. THE ENGINEER HAS CONDUCTED VISUAL GENERAL VERIFICATION AND HAS NOT CONDUCTED FIELD INVESTIGATION AND MAY OR MAY NOT REFLECT THE ACTUAL FIELD CONDITIONS. THE CONTRACTOR SHALL VERIFY THE INFORMATION SHOWN ON THIS DRAWING AND NOTIFY THE ENGINEER OF ANY DISCREPANCIES PRIOR TO STARTING WORK.

DOCUMENT OWNERSHIP:
THESE DRAWINGS AND SPECIFICATIONS, THE DESIGN, CALCULATIONS, REVISIONS AND THE TECHNICAL DATA AND ENGINEERING SERVICES REPRESENTED, ARE THE EXCLUSIVE PROPERTY OF LMG CONSULTING ENGINEERS, INC. NO PART OF THESE DRAWINGS OR SPECIFICATIONS OR THE PROJECT OR ANY PART THEREOF SHALL BE REPRODUCED OR TRANSMITTED IN ANY FORM OR BY ANY MEANS, ELECTRONIC OR MECHANICAL, INCLUDING PHOTOCOPYING, RECORDING, OR BY ANY INFORMATION STORAGE AND RETRIEVAL SYSTEM, WITHOUT THE WRITTEN CONSENT OF THE ENGINEER.

RECORD SET
JANUARY 24, 2008

drawing title OFFICE/PARKING LEVEL 5 FIRE ALARM PLAN		STATE OF CONNECTICUT DEPARTMENT OF PUBLIC WORKS	
REVISIONS			
mark	date	description	
DRAWING PREPARED BY LMG CONSULTING ENGINEERS, INC. 78 BEAVER RD., WETHERFIELD, CONNECTICUT P. 860 - 782 - 7224		date 11/23/05	scale 1/8"=1'-0"
project: UPGRADE FIRE ALARM 25 SIGOURNEY STREET HARTFORD, CT		drawn by ABC	approved by DSL
project no. BI-2B-215			E05

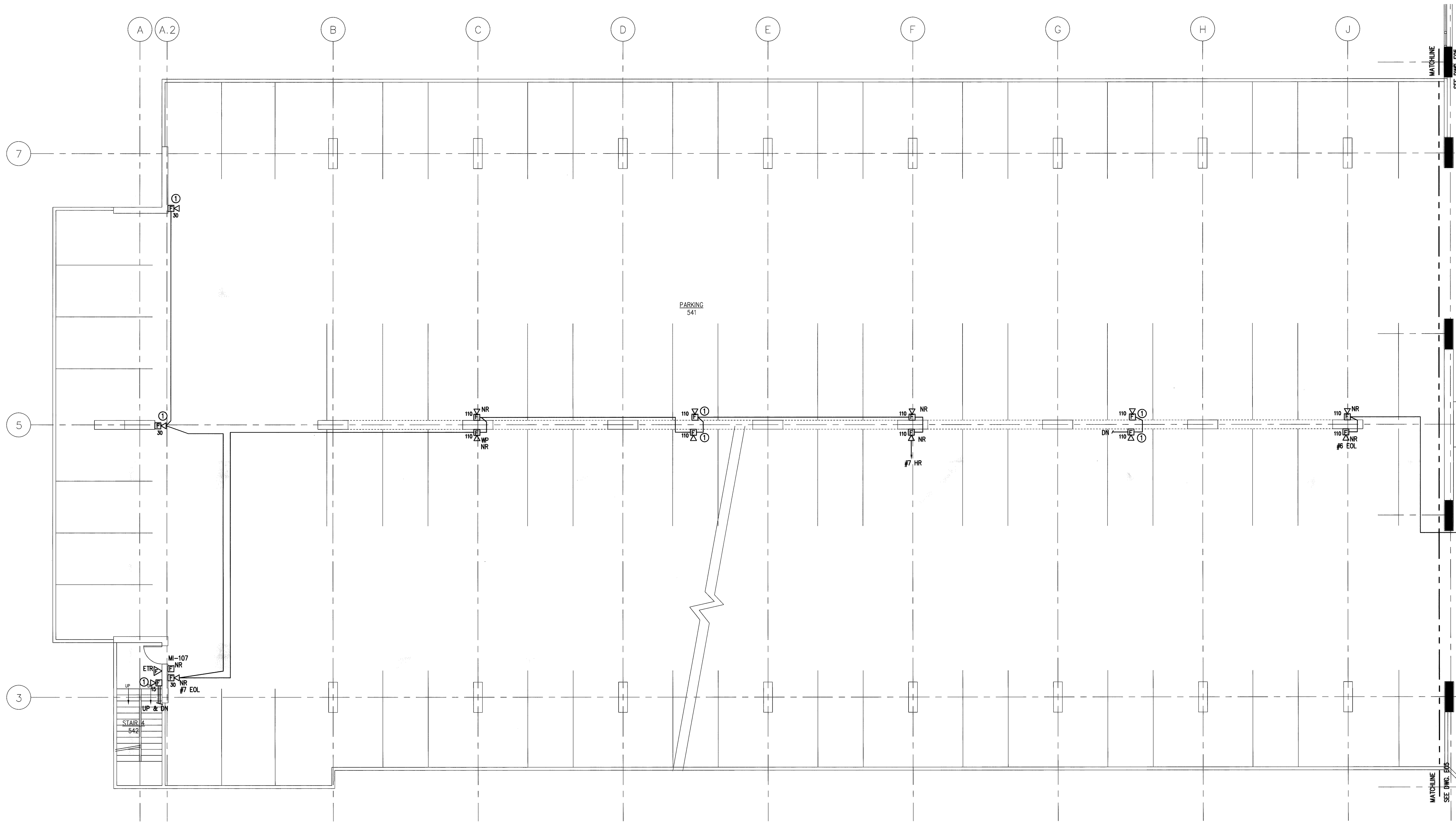

- GENERAL NOTES**
1. PROVIDE AND INSTALL NEW ADDRESSABLE FIRE ALARM COMPONENTS TO REPLACE EXISTING CONVENTIONAL DEVICES.
 2. EXISTING FIRE ALARM CIRCUITING TO REMAIN AND BE REUSED. CONNECT NEW DEVICES TO EXISTING CIRCUITING.
- KEYED NOTES**
- ① PROVIDE NEW ADDRESSABLE FIRE ALARM DEVICE. EXTEND EXISTING CIRCUITING TO NEW DEVICE.

NOTE:
 THE INFORMATION SHOWN ON THIS DRAWING IS BASED UPON INFORMATION SHOWN ON THE EXISTING BUILDING PLANS AND LIMITED FIELD INVESTIGATION AND MAY OR MAY NOT REFLECT ACTUAL FIELD CONDITIONS. THE CONTRACTOR SHALL FIELD VERIFY THE INFORMATION INDICATED ON THIS DRAWING AND NOTIFY THE ENGINEER OF ANY DISCREPANCIES PRIOR TO SUBMITTING HIS BID.

DOCUMENT OWNERSHIP:
 THESE DRAWINGS AND SPECIFICATIONS, THE DESIGNS, CALCULATIONS, TESTS AND THE TECHNICAL DATA AND ENGINEERING SERVICES REPRESENTED, ARE THE EXCLUSIVE PROPERTY OF LMG CONSULTING ENGINEERS, INC. WHETHER THE PROJECT FOR WHICH THEY ARE MADE IS COMPLETED OR NOT, THEY ARE NOT TO BE REPRODUCED IN WHOLE OR IN PART, OR DISCLOSED OR OTHER PROJECTS, OR FOR REUSE OR COMPLETION OF THIS PROJECT BY OTHERS WITHOUT THE EXPRESS WRITTEN CONSENT OF THE ENGINEER.

RECORD SET
 JANUARY 24, 2008

drawing title			STATE OF CONNECTICUT		
PARKING LEVEL 5			DEPARTMENT OF PUBLIC WORKS		
FIRE ALARM PLAN					
R E V I S I O N S					
mark	date	description	DRAWING PREPARED BY		date
			LMG CONSULTING ENGINEERS, INC. 78 BRAVER RD, WETHERSFIELD, CONNECTICUT P: 860 - 721 - 7234 F: 860 - 829 - 0700		11/23/05 scale 1/8"=1'-0"
			project: UPGRADE FIRE ALARM 25 SIGOURNEY STREET HARTFORD, CT		drawn by ABC approved by DSL drawing no. E05A
			project no. BI-2B-215		

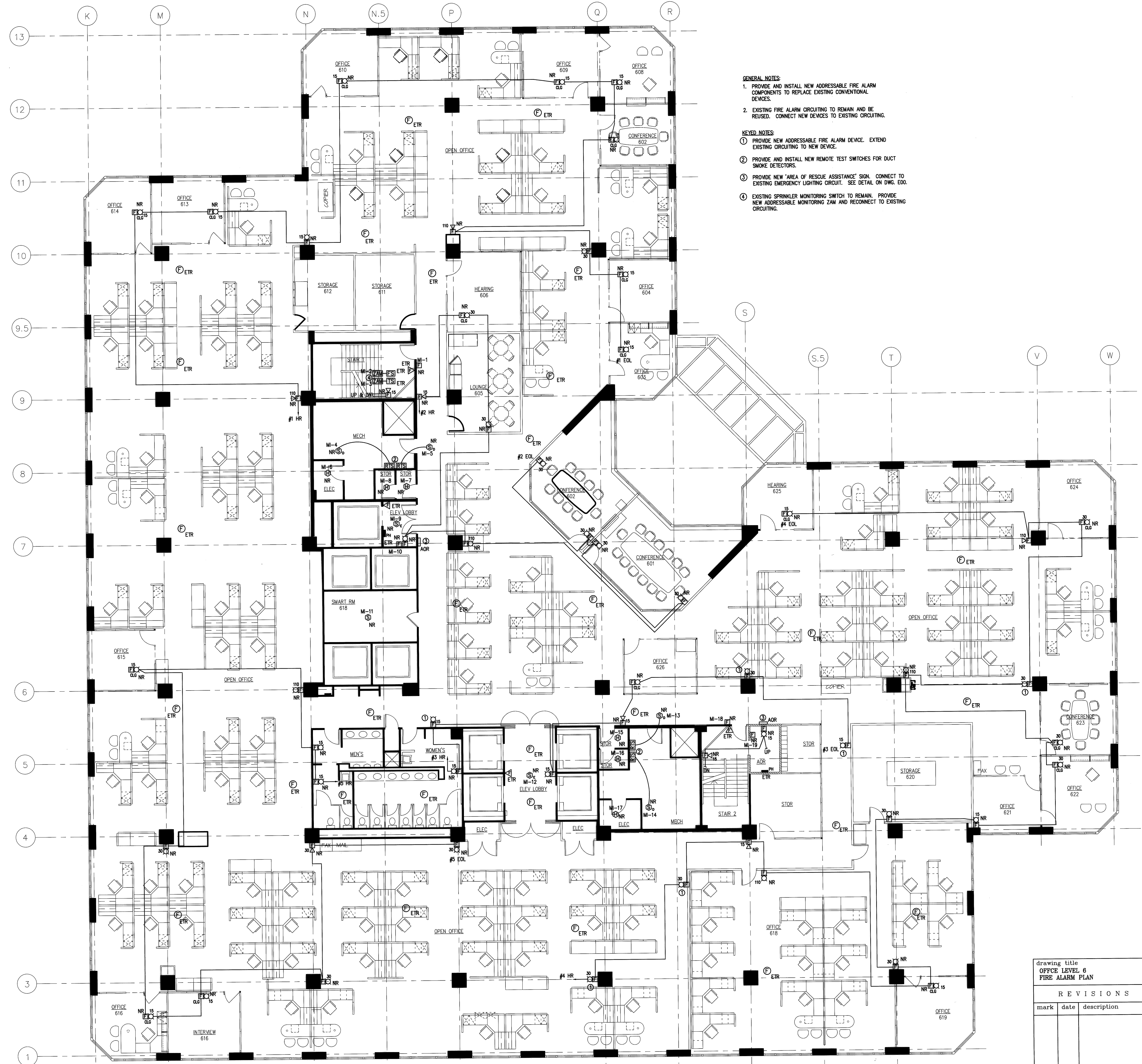

- GENERAL NOTES:**
1. PROVIDE AND INSTALL NEW ADDRESSABLE FIRE ALARM COMPONENTS TO REPLACE EXISTING CONVENTIONAL DEVICES.
 2. EXISTING FIRE ALARM CIRCUITING TO REMAIN AND BE REUSED. CONNECT NEW DEVICES TO EXISTING CIRCUITING.
- KEYED NOTES:**
- ① PROVIDE NEW ADDRESSABLE FIRE ALARM DEVICE. EXTEND EXISTING CIRCUITING TO NEW DEVICE.
 - ② PROVIDE AND INSTALL NEW REMOTE TEST SWITCHES FOR DUCT SMOKE DETECTORS.
 - ③ PROVIDE NEW 'AREA OF RESCUE ASSISTANCE' SIGN. CONNECT TO EXISTING EMERGENCY LIGHTING CIRCUIT. SEE DETAIL ON DWG. E00.
 - ④ EXISTING SPRINKLER MONITORING SWITCH TO REMAIN. PROVIDE NEW ADDRESSABLE MONITORING ZAM AND RECONNECT TO EXISTING CIRCUITING.

NOTE:
 THE INFORMATION SHOWN ON THIS DRAWING IS BASED UPON INFORMATION SHOWN ON THE EXISTING BUILDING PLANS AND LATEST FIELD INVESTIGATIONS AND MAY NOT REFLECT ACTUAL FIELD CONDITIONS. THE CONTRACTOR SHALL FIELD VERIFY THE INFORMATION INDICATED ON THIS DRAWING AND NOTIFY THE ENGINEER OF ANY DISCREPANCIES PRIOR TO BEGINNING HIS WORK.

DOCUMENT OWNERSHIP:
 THESE DRAWINGS AND SPECIFICATIONS, THE DESIGN, DISCLOSED HEREIN AND THE TECHNICAL DATA AND ENGINEERING SERVICES REPRESENTED, ARE THE EXCLUSIVE PROPERTY OF LMG CONSULTING ENGINEERS, INC. WHETHER THE PROJECT FOR WHICH THEY ARE MADE IS PROVIDED OR NOT. THEY ARE NOT TO BE REPRODUCED, IN WHOLE OR IN PART, OR INCORPORATED ON OTHER PROJECTS, OR FOR BEING COMPLETED BY THIS PROJECT BY OTHERS, WITHOUT THE EXPRESS WRITTEN CONSENT OF THE ENGINEER.

RECORD SET
 JANUARY 24, 2008

drawing title OFFICE LEVEL 6 FIRE ALARM PLAN		STATE OF CONNECTICUT DEPARTMENT OF PUBLIC WORKS	
drawing title OFFICE LEVEL 6 FIRE ALARM PLAN		DRAWING PREPARED BY LMG CONSULTING ENGINEERS, INC. 78 BEAVER RD, WETHERSFIELD, CONNECTICUT P. 860 - 721 - 7234 F. 860 - 529 - 6700	
REVISIONS		date 11/23/05	scale 1/8"=1'-0"
mark	date	description	drawn by ABC
			approved by DSL
			drawing no. E06
project: UPGRADE FIRE ALARM 25 SIGOURNEY STREET HARTFORD, CT		project no. BI-2B-215	

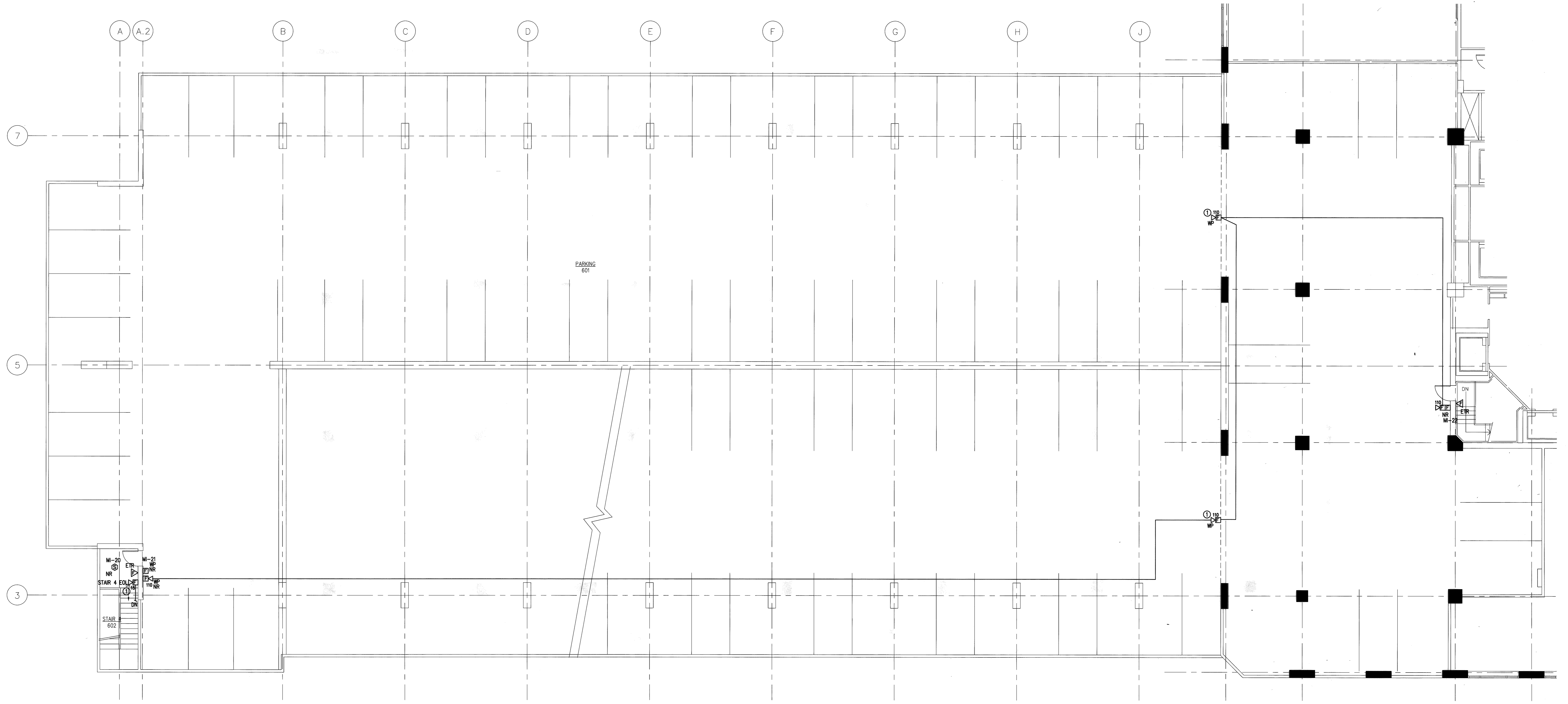

- GENERAL NOTES:**
1. PROVIDE AND INSTALL NEW ADDRESSABLE FIRE ALARM COMPONENTS TO REPLACE EXISTING CONVENTIONAL DEVICES.
 2. EXISTING FIRE ALARM CIRCUITING TO REMAIN AND BE REUSED. CONNECT NEW DEVICES TO EXISTING CIRCUITING.
- KEYED NOTES:**
- ① PROVIDE NEW ADDRESSABLE FIRE ALARM DEVICE. EXTEND EXISTING CIRCUITING TO NEW DEVICE.

RECORD SET
JANUARY 24, 2008

NOTE:
THE INFORMATION SHOWN ON THIS DRAWING IS BASED UPON INFORMATION SHOWN ON THE EXISTING RECORD PLANS AND LIMITED FIELD INVESTIGATIONS AND MAY OR MAY NOT REFLECT ACTUAL FIELD CONDITIONS. THE CONTRACTOR SHALL FIELD VERIFY THE INFORMATION SHOWN ON THIS DRAWING AND NOTIFY THE ENGINEER OF ANY DISCREPANCIES PRIOR TO SUBMITTING HIS BID.

DOCUMENT OWNERSHIP:
THESE DRAWINGS AND SPECIFICATIONS, THE DESIGNS INCORPORATED THEREIN AND THE TECHNICAL DATA AND ENGINEERING SERVICES REPRESENTED ARE THE EXCLUSIVE PROPERTY OF LMG CONSULTING ENGINEERS, INC. NO PART OF THESE DRAWINGS OR SPECIFICATIONS OR ANY INFORMATION CONTAINED HEREIN MAY BE REPRODUCED OR TRANSMITTED IN ANY FORM OR BY ANY MEANS, ELECTRONIC OR MECHANICAL, INCLUDING PHOTOCOPYING, RECORDING, OR BY ANY INFORMATION STORAGE AND RETRIEVAL SYSTEM, WITHOUT THE WRITTEN CONSENT OF THE ENGINEER.

drawing title PARKING LEVEL 6 FIRE ALARM PLAN			STATE OF CONNECTICUT DEPARTMENT OF PUBLIC WORKS		
REVISIONS					
mark	date	description	DRAWING PREPARED BY LMG CONSULTING ENGINEERS, INC. 78 BRAVER RD, WETHERSFIELD, CONNECTICUT P. 866 - 721 - 7234 F. 866 - 829 - 0700		date 11/23/05 scale 1/8"=1'-0"
			project: UPGRADE FIRE ALARM 25 SIGOURNEY STREET HARTFORD, CT		drawn by ABC approved by DSL drawing no. E06A
			project no. BI-2B-215		

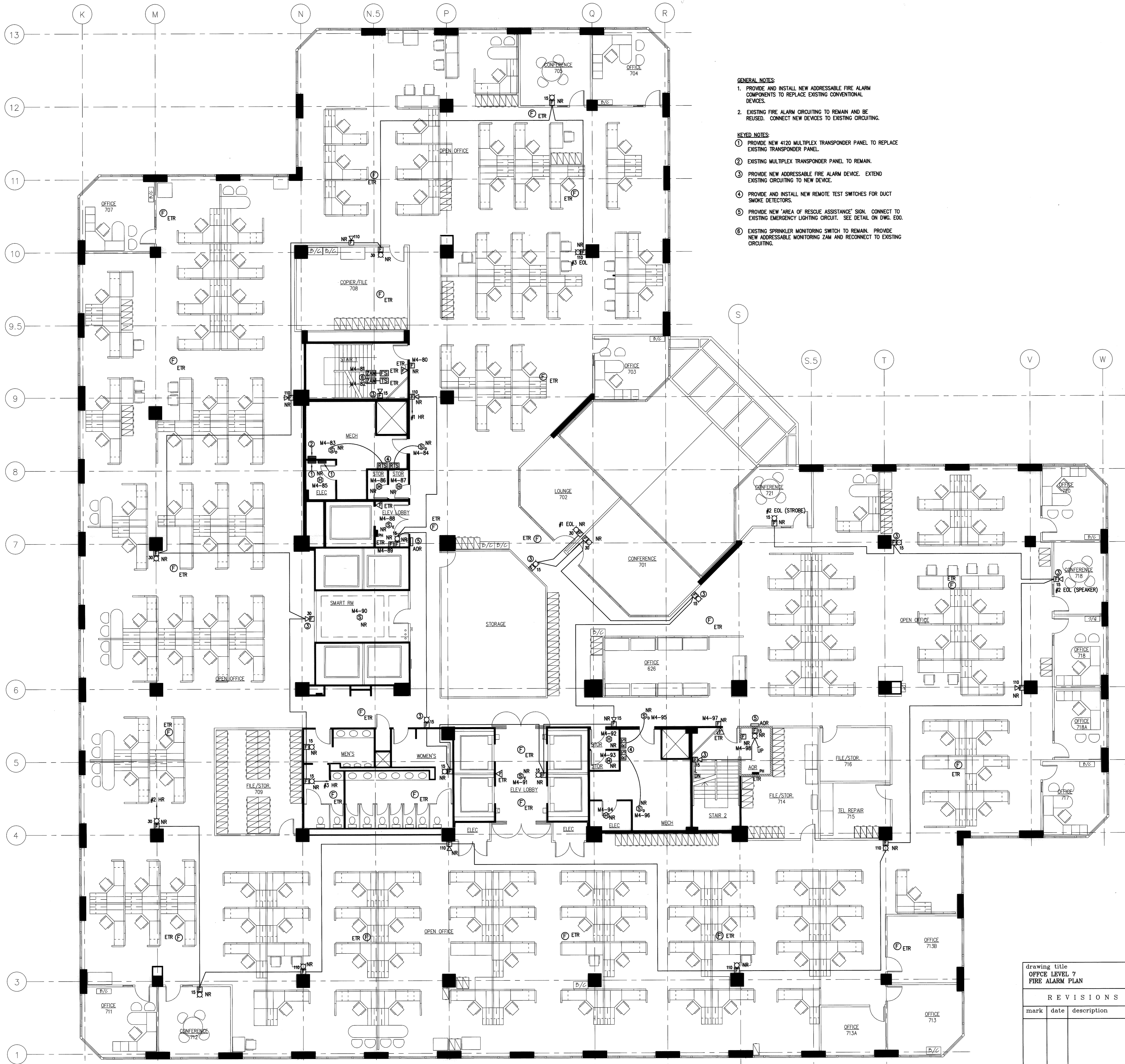

- GENERAL NOTES:**
1. PROVIDE AND INSTALL NEW ADDRESSABLE FIRE ALARM COMPONENTS TO REPLACE EXISTING CONVENTIONAL DEVICES.
 2. EXISTING FIRE ALARM CIRCUITING TO REMAIN AND BE REUSED. CONNECT NEW DEVICES TO EXISTING CIRCUITING.
- KEYED NOTES:**
- ① PROVIDE NEW 4150 MULTIPLEX TRANSPONDER PANEL TO REPLACE EXISTING TRANSPONDER PANEL.
 - ② EXISTING MULTIPLEX TRANSPONDER PANEL TO REMAIN.
 - ③ PROVIDE NEW ADDRESSABLE FIRE ALARM DEVICE. EXTEND EXISTING CIRCUITING TO NEW DEVICE.
 - ④ PROVIDE AND INSTALL NEW REMOTE TEST SWITCHES FOR DUCT SMOKE DETECTORS.
 - ⑤ PROVIDE NEW "AREA OF RESCUE ASSISTANCE" SIGN. CONNECT TO EXISTING EMERGENCY LIGHTING CIRCUIT. SEE DETAIL ON DWG. EDO.
 - ⑥ EXISTING SPRINKLER MONITORING SWITCH TO REMAIN. PROVIDE NEW ADDRESSABLE MONITORING ZAM AND RECONNECT TO EXISTING CIRCUITING.

NOTE:
 THE INFORMATION SHOWN ON THIS DRAWING IS BASED UPON INFORMATION SHOWN ON THE EXISTING BUILDING PLANS AND LIMITED FIELD INVESTIGATIONS. THE OWNER OR HIS AGENT SHALL VERIFY THE INFORMATION SHOWN ON THIS DRAWING AND NOTIFY THE ENGINEER OF ANY DISCREPANCIES PRIOR TO COMMENCING HIS WORK.

DOCUMENT OWNERSHIP:
 THESE DRAWINGS AND SPECIFICATIONS, THE DESIGNS, CALCULATIONS, AND THE TECHNICAL DATA AND CONSULTING SERVICES REPRESENTED HEREIN, ARE THE EXCLUSIVE PROPERTY OF LMG CONSULTING ENGINEERS, INC. NO PART OF THIS PROJECT FOR WHICH THEY ARE MADE IS TO BE REPRODUCED OR IN ANY MANNER DISCLOSED TO OTHER PROJECTS OR FOR OTHER CONSTRUCTION OF THIS PROJECT BY OTHERS, WITHOUT THE EXPRESS WRITTEN CONSENT OF THE ENGINEER.

RECORD SET
 JANUARY 24, 2008

drawing title OFFICE LEVEL 7 FIRE ALARM PLAN		STATE OF CONNECTICUT DEPARTMENT OF PUBLIC WORKS	
REVISIONS		DRAWING PREPARED BY LMG CONSULTING ENGINEERS, INC. 70 BEAVER RD., WETHERSFIELD, CONNECTICUT P. 860 - 721 - 7234 F. 860 - 829 - 8700	
mark	date	description	date 11/23/05 scale 1/8"=1'-0"
			drawn by ABC
			approved by DSL
			drawing no. E07
		project no.	BI-2B-215

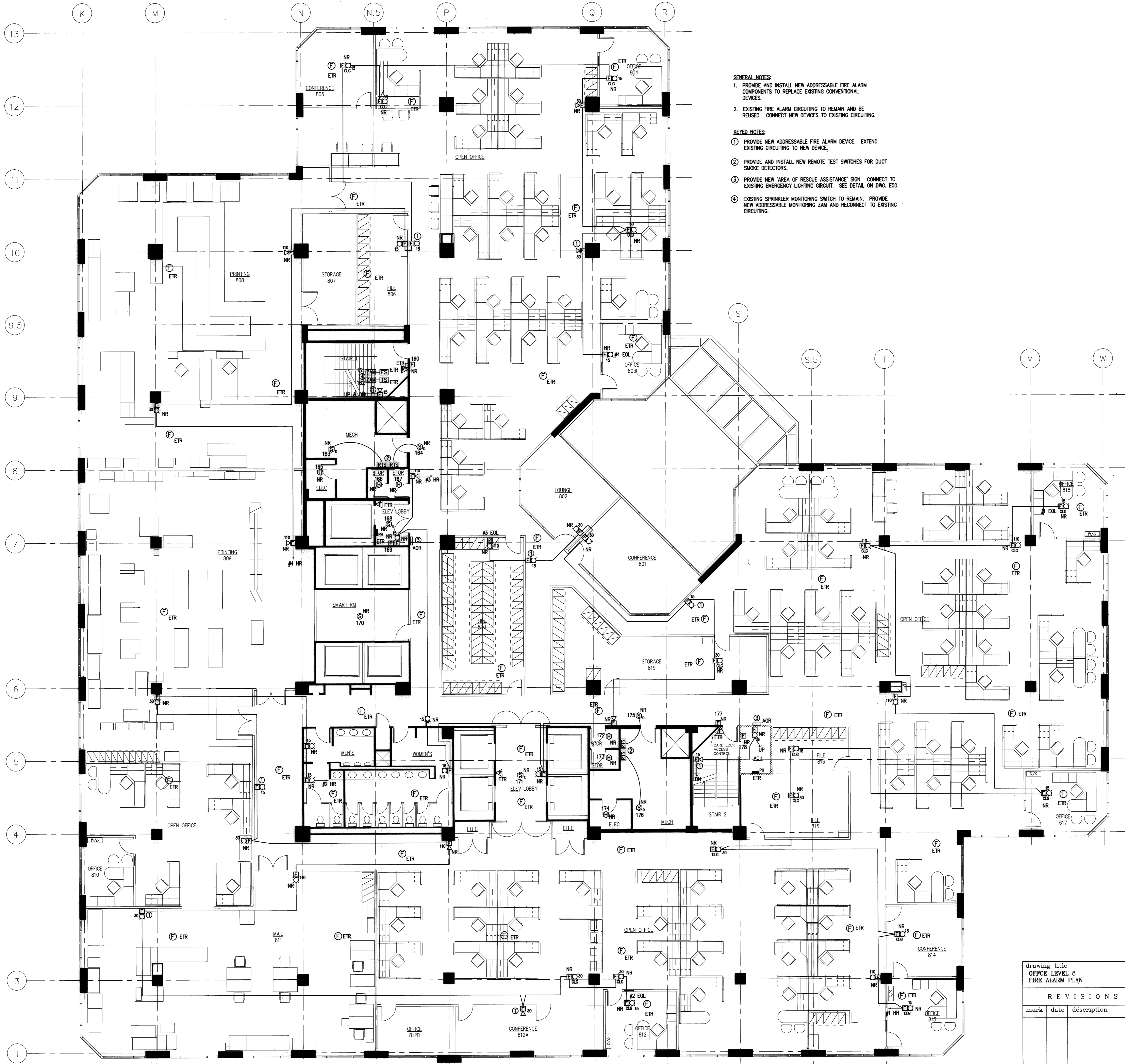

- GENERAL NOTES:**
1. PROVIDE AND INSTALL NEW ADDRESSABLE FIRE ALARM COMPONENTS TO REPLACE EXISTING CONVENTIONAL DEVICES.
 2. EXISTING FIRE ALARM CIRCUITING TO REMAIN AND BE REUSED. CONNECT NEW DEVICES TO EXISTING CIRCUITING.
- KEYED NOTES:**
- ① PROVIDE NEW ADDRESSABLE FIRE ALARM DEVICE. EXTEND EXISTING CIRCUITING TO NEW DEVICE.
 - ② PROVIDE AND INSTALL NEW REMOTE TEST SWITCHES FOR DUCT SMOKE DETECTORS.
 - ③ PROVIDE NEW 'AREA OF RESCUE ASSISTANCE' SIGN. CONNECT TO EXISTING EMERGENCY LIGHTING CIRCUIT. SEE DETAIL ON DWG. EDD.
 - ④ EXISTING SPRINKLER MONITORING SWITCH TO REMAIN. PROVIDE NEW ADDRESSABLE MONITORING ZAM AND RECONNECT TO EXISTING CIRCUITING.

NOTE:
 THE INFORMATION SHOWN ON THIS DRAWING IS BASED UPON INFORMATION SHOWN ON THE EXISTING BUILDING PLANS AND LIMITED FIELD INVESTIGATION AND MAY OR MAY NOT REFLECT ACTUAL FIELD CONDITIONS. THE CONTRACTOR SHALL VERIFY THE INFORMATION PROVIDED ON THIS DRAWING AND NOTIFY THE CONTRACTOR IMMEDIATELY PRIOR TO SUBMITTING HIS BID.

DOCUMENT OWNERSHIP:
 THESE DRAWINGS AND SPECIFICATIONS, THE DESIGN CONCEPTS THEREIN AND THE TECHNICAL DATA AND ENGINEERING SERVICES REPRESENTED, ARE THE EXCLUSIVE PROPERTY OF LMG CONSULTING ENGINEERS, INC. NO PART OF THIS PROJECT FOR WHICH THEY ARE MADE IS TO BE REPRODUCED OR TRANSMITTED IN ANY FORM OR BY ANY MEANS, ELECTRONIC OR MECHANICAL, INCLUDING PHOTOCOPYING, RECORDING, OR BY ANY INFORMATION STORAGE AND RETRIEVAL SYSTEM, WITHOUT THE EXPRESS WRITTEN CONSENT OF THE ENGINEER.

RECORD SET
 JANUARY 24, 2008

drawing title OFFICE LEVEL 8 FIRE ALARM PLAN			STATE OF CONNECTICUT DEPARTMENT OF PUBLIC WORKS	
REVISIONS			DRAWING PREPARED BY LMG CONSULTING ENGINEERS, INC. 76 BRAVER RD., WETHERSFIELD, CONNECTICUT P. 860 - 722 - 7234 F. 860 - 629 - 8700	
mark	date	description	project: UPGRADE FIRE ALARM 25 SIGOURNEY STREET HARTFORD, CT	date: 11/23/05 scale: 1/8"=1'-0" drawn by: ABC approved by: DSL drawing no. E08
			project no. BI-2B-215	