

LEGEND

- Surface Waterbody or Watercourse
- Reservoir
- Watershed Boundary
- 100-Year Flood Hazard Area

NWI Wetlands

- NWI Wetland (with NWI classification)

Wetland Soils

- Alluvial and Floodplain
- Poorly Drained
- Poorly Drained and Very Poorly Drained
- Very Poorly Drained

Coastal Wetlands

- Regulated Tidal Wetlands*

* Tidal wetlands shown within 1000 feet of I-95.

SURFACE WATER RESOURCES
 FIGURE 4-1
 (SHEET 1 of 13)

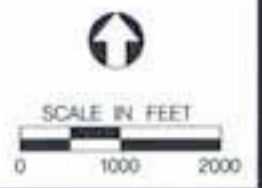

PARSONS

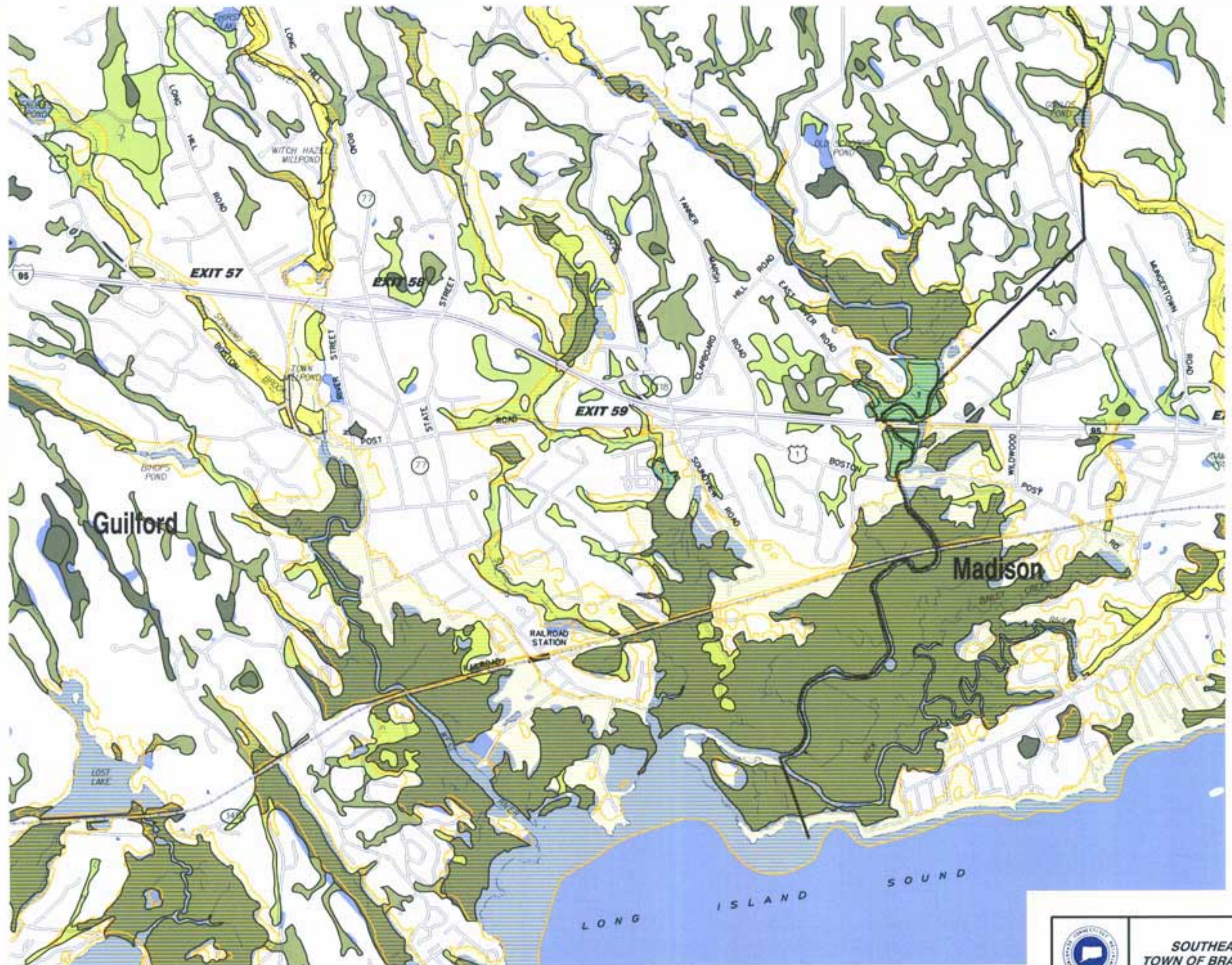

LEGEND

- Surface Waterbody or Watercourse
- Reservoir
- Watershed Boundary
- 100 Year Flood Hazard Area

NWI Wetlands

- NWI Wetland (with NWI classification)

Wetland Soils

- Alluvial and Floodplain
- Poorly Drained
- Poorly Drained and Very Poorly Drained
- Very Poorly Drained

Coastal Wetlands

- Regulated Tidal Wetlands*

* Tidal wetlands shown within 1000 feet of I-95.

SURFACE WATER RESOURCES
 FIGURE 4-1
 (SHEET 3 of 13)

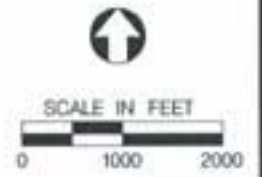

INTERSTATE 95
SOUTHEAST CORRIDOR FEASIBILITY STUDY
TOWN OF BRANFORD TO RHODE ISLAND STATE LINE
STATE PROJECT NO. 170-2295 (I-95 so3-26-02)

1: 10/11/2011 10:00 AM
 2: 10/11/2011 10:00 AM
 3: 10/11/2011 10:00 AM
 4: 10/11/2011 10:00 AM
 5: 10/11/2011 10:00 AM
 6: 10/11/2011 10:00 AM
 7: 10/11/2011 10:00 AM
 8: 10/11/2011 10:00 AM
 9: 10/11/2011 10:00 AM
 10: 10/11/2011 10:00 AM
 11: 10/11/2011 10:00 AM
 12: 10/11/2011 10:00 AM
 13: 10/11/2011 10:00 AM
 14: 10/11/2011 10:00 AM
 15: 10/11/2011 10:00 AM
 16: 10/11/2011 10:00 AM
 17: 10/11/2011 10:00 AM
 18: 10/11/2011 10:00 AM
 19: 10/11/2011 10:00 AM
 20: 10/11/2011 10:00 AM
 21: 10/11/2011 10:00 AM
 22: 10/11/2011 10:00 AM
 23: 10/11/2011 10:00 AM
 24: 10/11/2011 10:00 AM
 25: 10/11/2011 10:00 AM
 26: 10/11/2011 10:00 AM
 27: 10/11/2011 10:00 AM
 28: 10/11/2011 10:00 AM
 29: 10/11/2011 10:00 AM
 30: 10/11/2011 10:00 AM
 31: 10/11/2011 10:00 AM
 32: 10/11/2011 10:00 AM
 33: 10/11/2011 10:00 AM
 34: 10/11/2011 10:00 AM
 35: 10/11/2011 10:00 AM
 36: 10/11/2011 10:00 AM
 37: 10/11/2011 10:00 AM
 38: 10/11/2011 10:00 AM
 39: 10/11/2011 10:00 AM
 40: 10/11/2011 10:00 AM
 41: 10/11/2011 10:00 AM
 42: 10/11/2011 10:00 AM
 43: 10/11/2011 10:00 AM
 44: 10/11/2011 10:00 AM
 45: 10/11/2011 10:00 AM
 46: 10/11/2011 10:00 AM
 47: 10/11/2011 10:00 AM
 48: 10/11/2011 10:00 AM
 49: 10/11/2011 10:00 AM
 50: 10/11/2011 10:00 AM
 51: 10/11/2011 10:00 AM
 52: 10/11/2011 10:00 AM
 53: 10/11/2011 10:00 AM
 54: 10/11/2011 10:00 AM
 55: 10/11/2011 10:00 AM
 56: 10/11/2011 10:00 AM
 57: 10/11/2011 10:00 AM
 58: 10/11/2011 10:00 AM
 59: 10/11/2011 10:00 AM
 60: 10/11/2011 10:00 AM
 61: 10/11/2011 10:00 AM
 62: 10/11/2011 10:00 AM
 63: 10/11/2011 10:00 AM
 64: 10/11/2011 10:00 AM
 65: 10/11/2011 10:00 AM
 66: 10/11/2011 10:00 AM
 67: 10/11/2011 10:00 AM
 68: 10/11/2011 10:00 AM
 69: 10/11/2011 10:00 AM
 70: 10/11/2011 10:00 AM
 71: 10/11/2011 10:00 AM
 72: 10/11/2011 10:00 AM
 73: 10/11/2011 10:00 AM
 74: 10/11/2011 10:00 AM
 75: 10/11/2011 10:00 AM
 76: 10/11/2011 10:00 AM
 77: 10/11/2011 10:00 AM
 78: 10/11/2011 10:00 AM
 79: 10/11/2011 10:00 AM
 80: 10/11/2011 10:00 AM
 81: 10/11/2011 10:00 AM
 82: 10/11/2011 10:00 AM
 83: 10/11/2011 10:00 AM
 84: 10/11/2011 10:00 AM
 85: 10/11/2011 10:00 AM
 86: 10/11/2011 10:00 AM
 87: 10/11/2011 10:00 AM
 88: 10/11/2011 10:00 AM
 89: 10/11/2011 10:00 AM
 90: 10/11/2011 10:00 AM
 91: 10/11/2011 10:00 AM
 92: 10/11/2011 10:00 AM
 93: 10/11/2011 10:00 AM
 94: 10/11/2011 10:00 AM
 95: 10/11/2011 10:00 AM
 96: 10/11/2011 10:00 AM
 97: 10/11/2011 10:00 AM
 98: 10/11/2011 10:00 AM
 99: 10/11/2011 10:00 AM
 100: 10/11/2011 10:00 AM

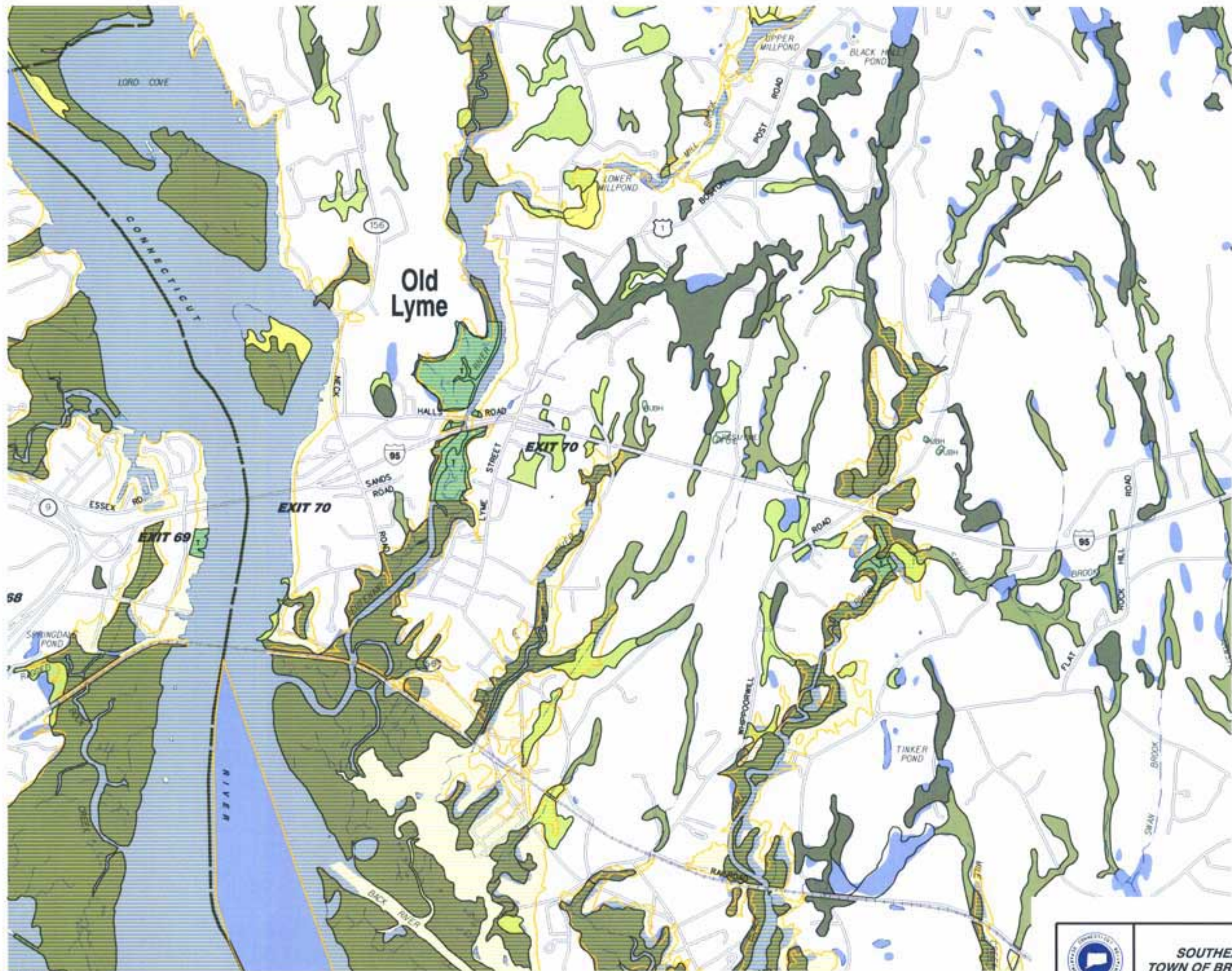

LEGEND

- Surface Waterbody or Watercourse
- Reservoir
- Watershed Boundary
- 100 Year Flood Hazard Area

NWI Wetlands

- NWI Wetland (with NWI classification)

Wetland Soils

- Alluvial and Floodplain
- Poorly Drained
- Poorly Drained and Very Poorly Drained
- Very Poorly Drained

Coastal Wetlands

- Regulated Tidal Wetlands *

* Tidal wetlands shown within 1000 feet of I-95.

SURFACE WATER RESOURCES
 FIGURE 4-1
 (SHEET 7 of 13)



V:\GIS\I95\PROJECTING\COLLUMS\ET\map\map_071.gxd
 V:\GIS\I95\PROJECTING\COLLUMS\ET\map\map_071.gxd
 V:\GIS\I95\PROJECTING\COLLUMS\ET\map\map_071.gxd
 Date: 03/17/2015 10:53:25 AM



LEGEND

- Surface Waterbody or Watercourse
- Reservoir
- Watershed Boundary
- 100 Year Flood Hazard Area

NWI Wetlands

- NWI Wetland (with NWI classification)

Wetland Soils

- Alluvial and Floodplain
- Poorly Drained
- Poorly Drained and Very Poorly Drained
- Very Poorly Drained

Coastal Wetlands

- Regulated Tidal Wetlands*

* Tidal wetlands shown within 1000 feet of I-95.

SURFACE WATER RESOURCES
 FIGURE 4-1
 (SHEET 8 of 13)



INTERSTATE 95
SOUTHEAST CORRIDOR FEASIBILITY STUDY
TOWN OF BRANFORD TO RHODE ISLAND STATE LINE
STATE PROJECT NO. 170-2295 (I-95 se3-26-02)

V:\Drawing\010101_01\170-2295\COLORS_ET\water_resources_08.apr
 170-2295-010101_01_08.apr
 Max Apr 21 11:32:44 2005

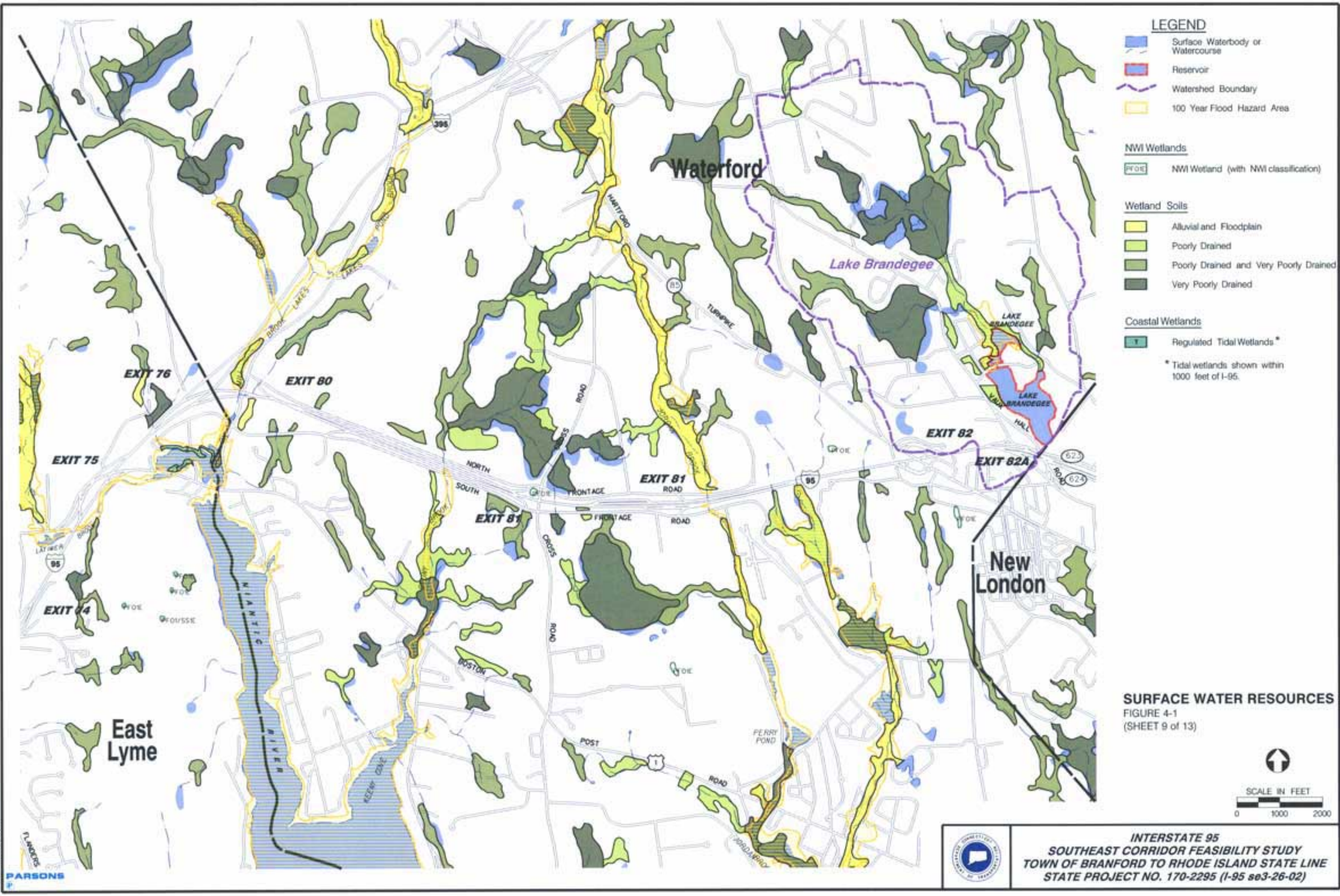

LEGEND

- Surface Waterbody or Watercourse
- Reservoir
- Watershed Boundary
- 100 Year Flood Hazard Area

NWI Wetlands

- W02 NWI Wetland (with NWI classification)

Wetland Soils

- Alluvial and Floodplain
- Poorly Drained
- Poorly Drained and Very Poorly Drained
- Very Poorly Drained

Coastal Wetlands

- Regulated Tidal Wetlands*

* Tidal wetlands shown within 1000 feet of I-95.

SURFACE WATER RESOURCES
 FIGURE 4-1
 (SHEET 9 of 13)

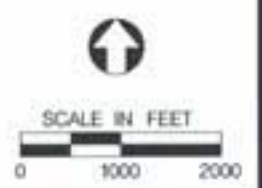

INTERSTATE 95
SOUTHEAST CORRIDOR FEASIBILITY STUDY
TOWN OF BRANFORD TO RHODE ISLAND STATE LINE
STATE PROJECT NO. 170-2295 (I-95 se3-26-02)

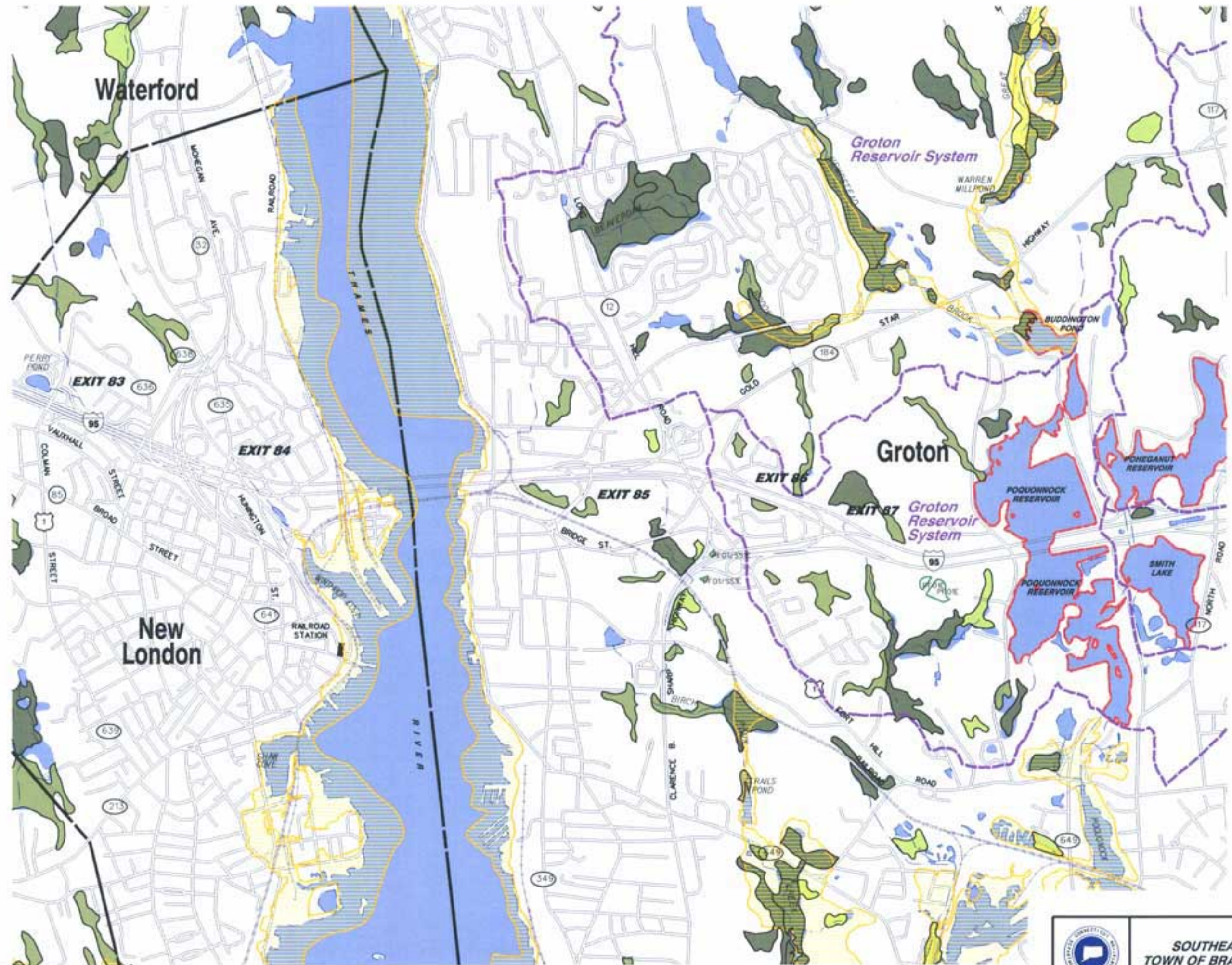

LEGEND

- Surface Waterbody or Watercourse
- Reservoir
- Watershed Boundary
- 100 Year Flood Hazard Area

NWI Wetlands

- FFOE NWI Wetland (with NWI classification)

Wetland Soils

- Alluvial and Floodplain
- Poorly Drained
- Poorly Drained and Very Poorly Drained
- Very Poorly Drained

Coastal Wetlands

- Regulated Tidal Wetlands*

* Tidal wetlands shown within 1000 feet of I-95.

SURFACE WATER RESOURCES
 FIGURE 4-1
 (SHEET 10 of 13)



INTERSTATE 95
SOUTHEAST CORRIDOR FEASIBILITY STUDY
TOWN OF BRANFORD TO RHODE ISLAND STATE LINE
STATE PROJECT NO. 170-2295 (I-95 so3-26-02)

V:\dms\p201\01_171901\COLL\LET\map\water_river_01.ppt
 11/17/2005 10:58:20 AM
 Date: 11/17/2005 10:58:20 AM

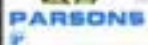



LEGEND

- Surface Waterbody or Watercourse
- Reservoir
- Watershed Boundary
- 100 Year Flood Hazard Area

NWI Wetlands

- NWI Wetland (with NWI classification)

Wetland Soils

- Alluvial and Floodplain
- Poorly Drained
- Poorly Drained and Very Poorly Drained
- Very Poorly Drained

Coastal Wetlands

- Regulated Tidal Wetlands*

* Tidal wetlands shown within 1000 feet of I-95.

SURFACE WATER RESOURCES
 FIGURE 4-1
 (SHEET 11 of 13)

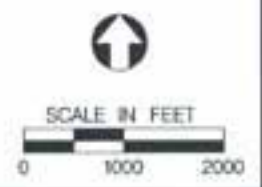

11/20/2013 10:41:00 AM, P:\017810\170-2295\046\41\170-2295-046-41-11-2013.mxd, User: jg...
 11/20/2013 10:41:00 AM, P:\017810\170-2295\046\41\170-2295-046-41-11-2013.mxd, User: jg...
 11/20/2013 10:41:00 AM, P:\017810\170-2295\046\41\170-2295-046-41-11-2013.mxd, User: jg...

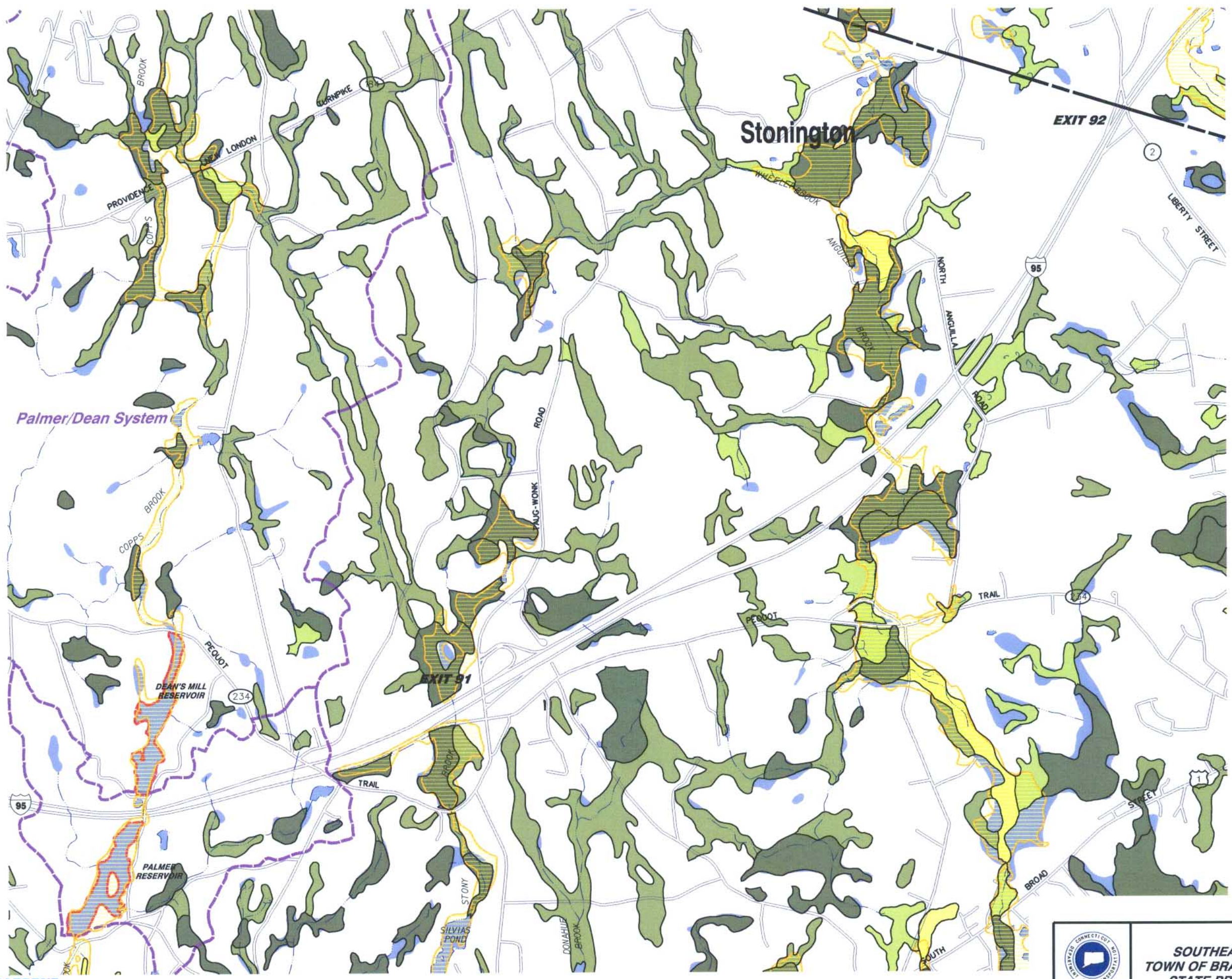

LEGEND

- Surface Waterbody or Watercourse
- Reservoir
- Watershed Boundary
- 100 Year Flood Hazard Area

NWI Wetlands

- PFO1E NWI Wetland (with NWI classification)

Wetland Soils

- Alluvial and Floodplain
- Poorly Drained
- Poorly Drained and Very Poorly Drained
- Very Poorly Drained

Coastal Wetlands

- Regulated Tidal Wetlands*

* Tidal wetlands shown within 1000 feet of I-95.

SURFACE WATER RESOURCES
 FIGURE 4-1
 (SHEET 12 of 13)

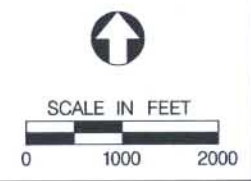

INTERSTATE 95
SOUTHEAST CORRIDOR FEASIBILITY STUDY
TOWN OF BRANFORD TO RHODE ISLAND STATE LINE
STATE PROJECT NO. 170-2295 (I-95 se3-26-02)

\\EMARTES010_V0_PLOTTING\COLORLET\surfwater_12.plt
 p:\work\170-2295\posting\data\170-2295\se3_26_02\color.tbl
 p:\work\170-2295\posting\data\170-2295\se3_26_02\Draw\surfwater_12.apr
 Mon Mar 31 17:44:42 2003

