

LEGEND

- ★ Historic Site
 - ⬡ Historic District
 - ★ Section 6(f) Property
 - ☐ CTDEP NODB Site
 - ☐ Cedar Swamp
- Potential Section 4(f) Recreation Resources**
- ☐ General Recreation
 - ☐ State Park
 - ☐ State Park Scenic Reserve
 - ☐ State Park Trail
 - ☐ Wildlife Area
 - ☐ Wildlife Sanctuary
 - ☐ National Wildlife Refuge
- Other Unique Local Features**
- ☐ Cemetery
 - ☐ School
 - ☐ Conservation
 - ☐ Existing Preserved Open Space
 - ☐ Preservation
 - ☐ DEP Owned Waterbody
 - ☐ Natural Area Preserve
 - ☐ State Forest
 - ☐ Water Access
 - ☐ Uncategorized
 - ☐ Other
- Coastal Resources**
- ⋯ Coastal Zone Boundary
 - ⊃ Regulated Tidal Wetlands*
 - ⊃ Estuarine Embayments*
 - ⊃ Shellfish Concentration Areas*

* Coastal Resources shown within 1000 feet of I-95.

CULTURAL AND SENSITIVE ENVIRONMENTAL RESOURCES
 FIGURE 4-4
 (SHEET 1 of 13)

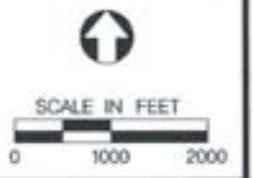

**INTERSTATE 95
 SOUTHEAST CORRIDOR FEASIBILITY STUDY
 TOWN OF BRANFORD TO RHODE ISLAND STATE LINE
 STATE PROJECT NO. 170-2295 (I-95 se3-26-02)**

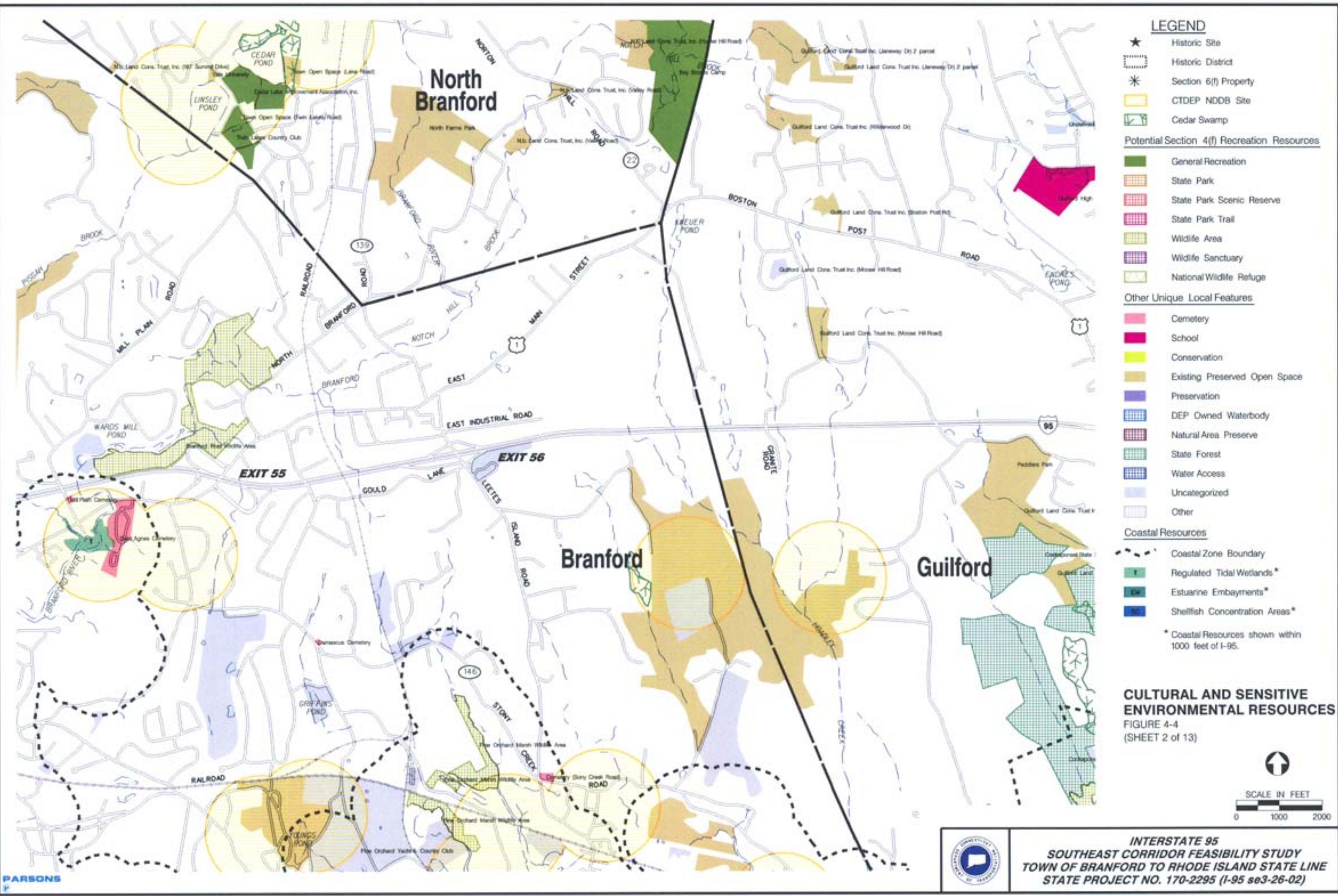

LEGEND

- ★ Historic Site
- [dashed box] Historic District
- * Section 6(f) Property
- [yellow box] CTDEP NDOB Site
- [green box with trees] Cedar Swamp

Potential Section 4(f) Recreation Resources

- [dark green box] General Recreation
- [tan grid box] State Park
- [red grid box] State Park Scenic Reserve
- [pink grid box] State Park Trail
- [light green grid box] Wildlife Area
- [purple grid box] Wildlife Sanctuary
- [yellow grid box] National Wildlife Refuge

Other Unique Local Features

- [pink box] Cemetery
- [magenta box] School
- [yellow box] Conservation
- [tan box] Existing Preserved Open Space
- [purple box] Preservation
- [blue grid box] DEP Owned Waterbody
- [red grid box] Natural Area Preserve
- [green grid box] State Forest
- [blue grid box] Water Access
- [light blue box] Uncategorized
- [grey box] Other

Coastal Resources

- [dashed line] Coastal Zone Boundary
- [T in box] Regulated Tidal Wetlands*
- [EW in box] Estuarine Embayments*
- [SCA in box] Shellfish Concentration Areas*

* Coastal Resources shown within 1000 feet of I-95.

CULTURAL AND SENSITIVE ENVIRONMENTAL RESOURCES
FIGURE 4-4
(SHEET 2 of 13)



SCALE IN FEET
0 1000 2000

**INTERSTATE 95
SOUTHEAST CORRIDOR FEASIBILITY STUDY
TOWN OF BRANFORD TO RHODE ISLAND STATE LINE
STATE PROJECT NO. 170-2295 (I-95 se3-26-02)**

\\d01r116\proj\101126\101126_0201.ctb, 2/1/2006, 10:22 AM
\\d01r116\proj\101126\101126_0201.ctb, 2/1/2006, 10:22 AM
\\d01r116\proj\101126\101126_0201.ctb, 2/1/2006, 10:22 AM
\\d01r116\proj\101126\101126_0201.ctb, 2/1/2006, 10:22 AM

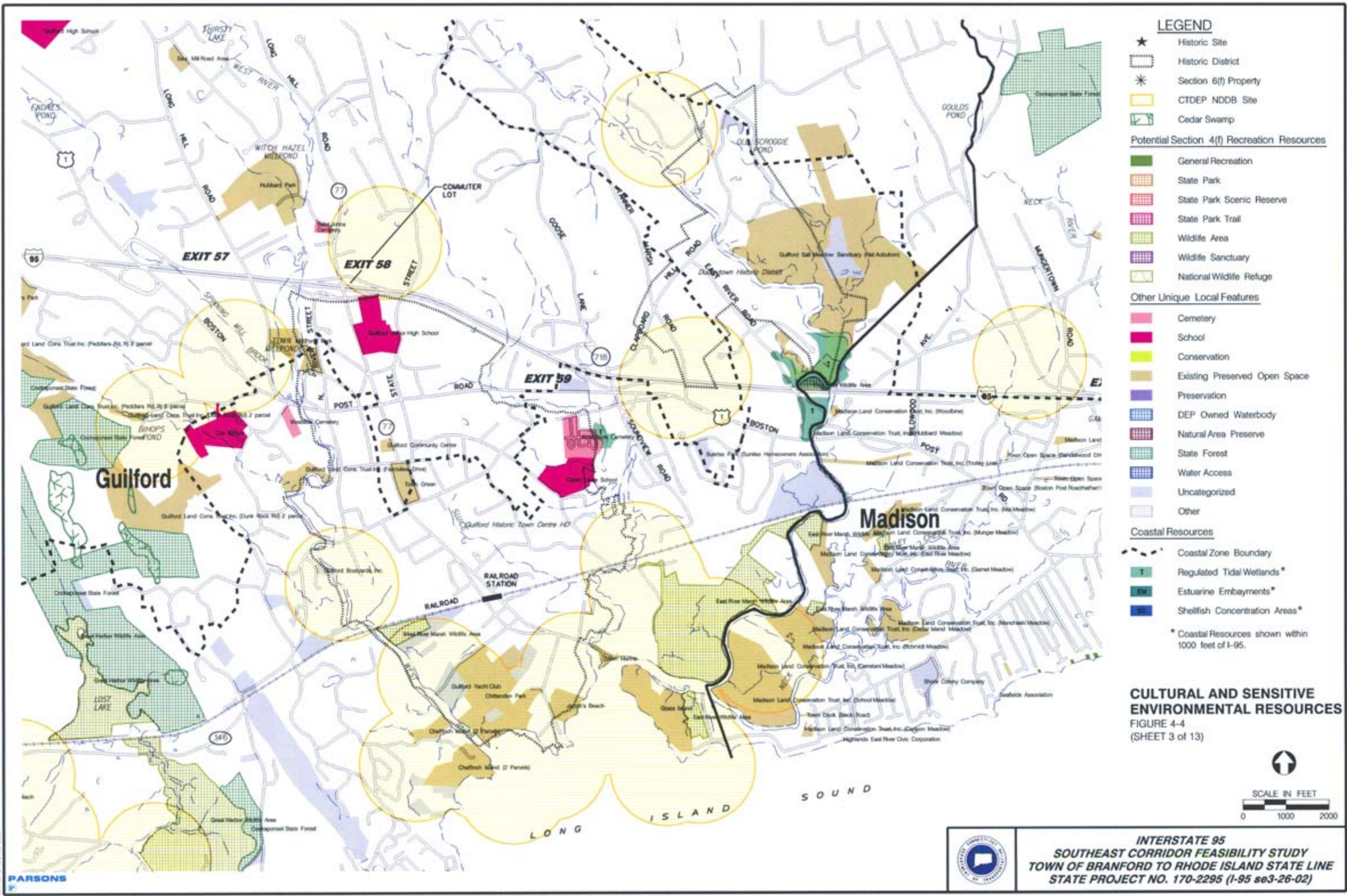

LEGEND

- ★ Historic Site
 - ⬜ Historic District
 - * Section 6(f) Property
 - ▭ CTDEP NDDB Site
 - ▭ Cedar Swamp
- Potential Section 4(f) Recreation Resources**
- ▭ General Recreation
 - ▭ State Park
 - ▭ State Park Scenic Reserve
 - ▭ State Park Trail
 - ▭ Wildlife Area
 - ▭ Wildlife Sanctuary
 - ▭ National Wildlife Refuge
- Other Unique Local Features**
- ▭ Cemetery
 - ▭ School
 - ▭ Conservation
 - ▭ Existing Preserved Open Space
 - ▭ Preservation
 - ▭ DEP Owned Waterbody
 - ▭ Natural Area Preserve
 - ▭ State Forest
 - ▭ Water Access
 - ▭ Uncategorized
 - ▭ Other
- Coastal Resources**
- ⬜ Coastal Zone Boundary
 - ▭ Regulated Tidal Wetlands*
 - ▭ Estuarine Embayments*
 - ▭ Shellfish Concentration Areas*
- * Coastal Resources shown within 1000 feet of I-95.

CULTURAL AND SENSITIVE ENVIRONMENTAL RESOURCES
 FIGURE 4-4
 (SHEET 3 of 13)

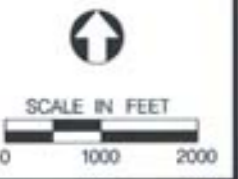

C:\Users\jphillips\Desktop\I95_SOUTH_CORRIDOR\I95_SOUTH_CORRIDOR_3_26_02.mxd
 3/26/02 11:00 AM
 1:10 31 10 21 05 2002

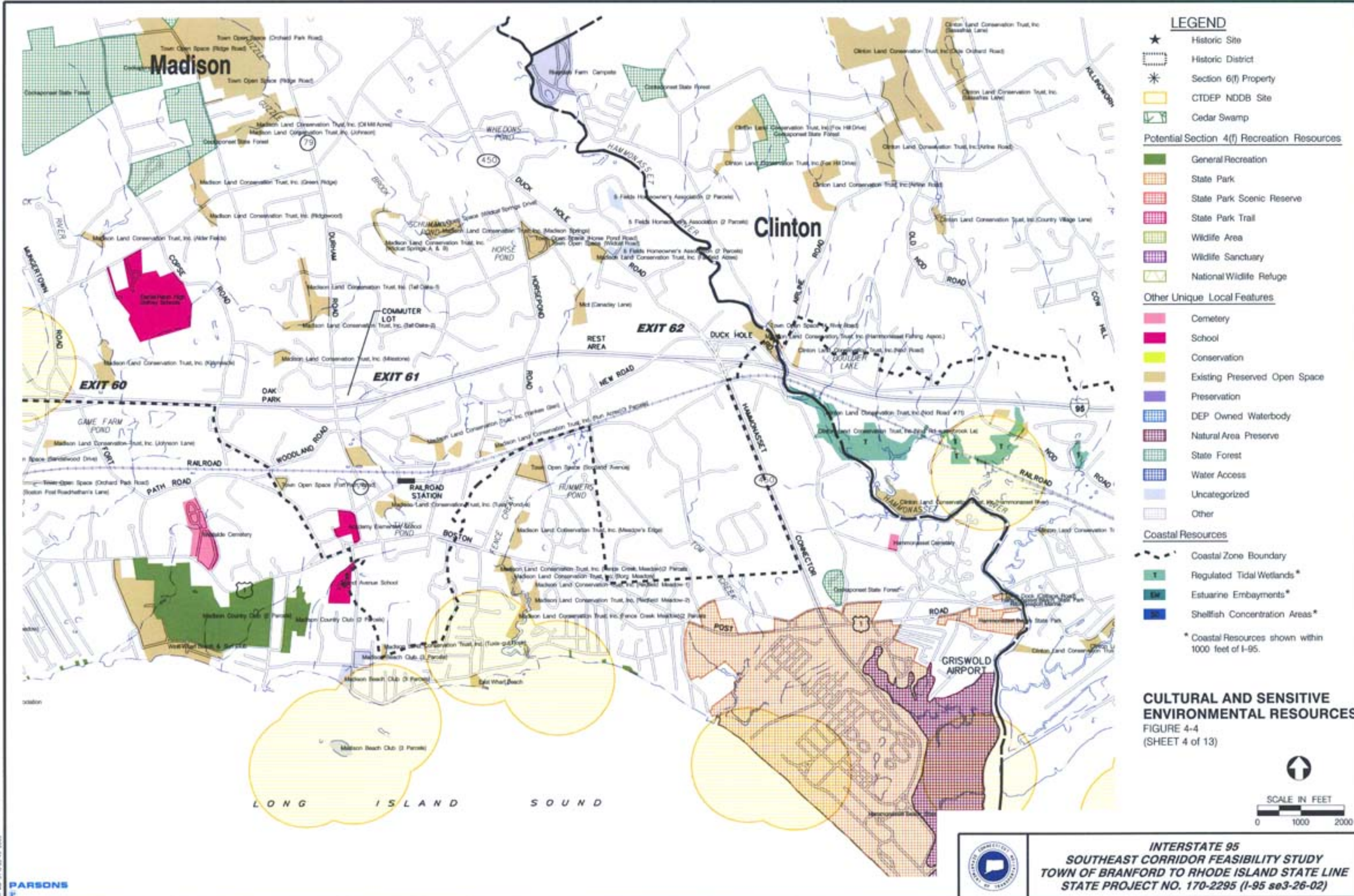

LEGEND

- ★ Historic Site
- ⊠ Historic District
- ✳ Section 6(f) Property
- ▭ CTDEP NDDB Site
- ▭ Cedar Swamp

Potential Section 4(f) Recreation Resources

- ▭ General Recreation
- ▭ State Park
- ▭ State Park Scenic Reserve
- ▭ State Park Trail
- ▭ Wildlife Area
- ▭ Wildlife Sanctuary
- ▭ National Wildlife Refuge

Other Unique Local Features

- ▭ Cemetery
- ▭ School
- ▭ Conservation
- ▭ Existing Preserved Open Space
- ▭ Preservation
- ▭ DEP Owned Waterbody
- ▭ Natural Area Preserve
- ▭ State Forest
- ▭ Water Access
- ▭ Uncategorized
- ▭ Other

Coastal Resources

- - - Coastal Zone Boundary
- ▭ Regulated Tidal Wetlands*
- ▭ Estuarine Embayments*
- ▭ Shellfish Concentration Areas*

* Coastal Resources shown within 1000 feet of I-95.

CULTURAL AND SENSITIVE ENVIRONMENTAL RESOURCES
 FIGURE 4-4
 (SHEET 4 of 13)

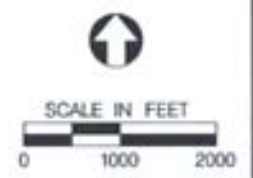

**INTERSTATE 95
 SOUTHEAST CORRIDOR FEASIBILITY STUDY
 TOWN OF BRANFORD TO RHODE ISLAND STATE LINE
 STATE PROJECT NO. 170-2295 (I-95 se3-26-02)**

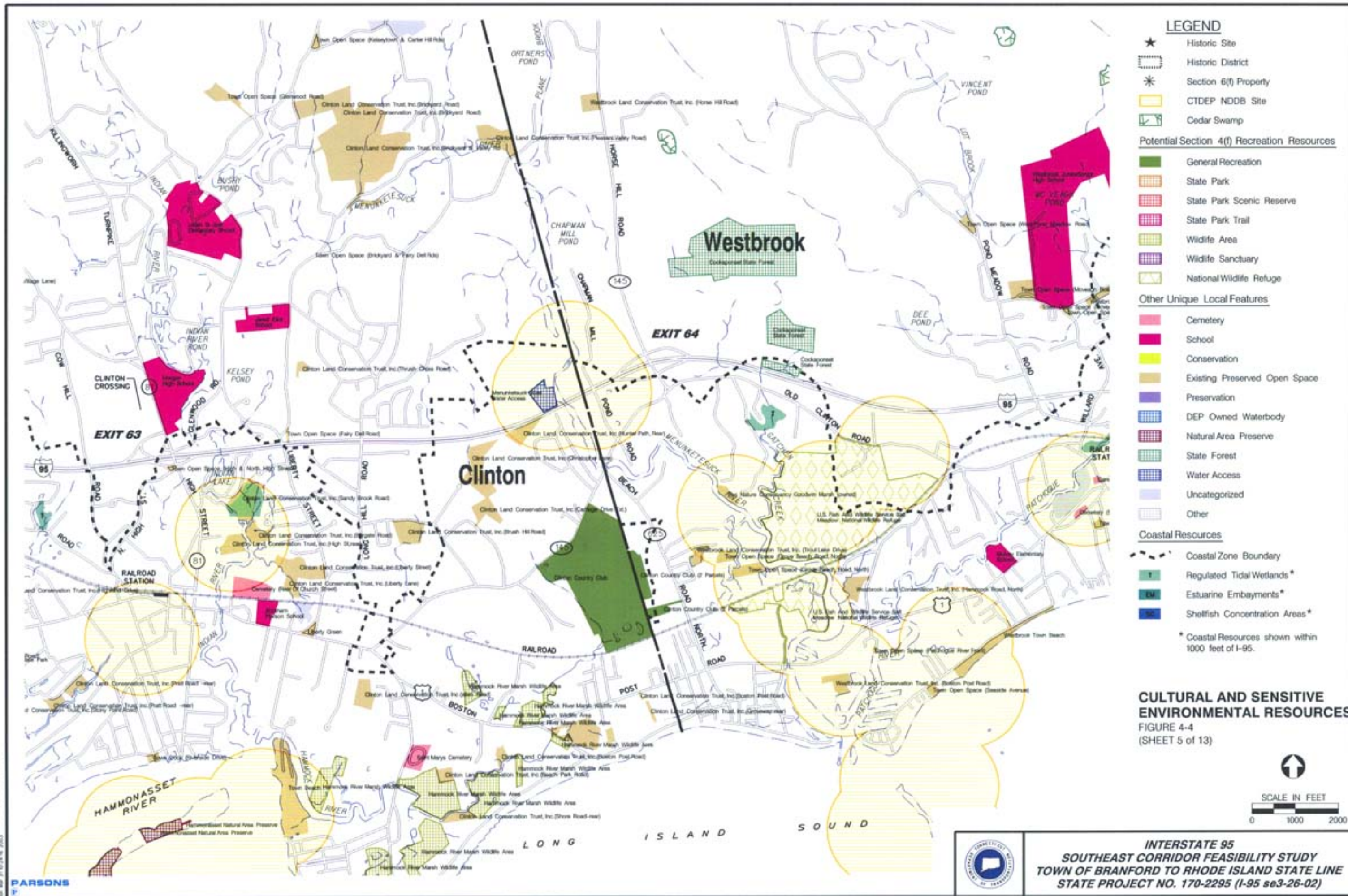

LEGEND

- ★ Historic Site
 - ⊞ Historic District
 - * Section 6(f) Property
 - CTDEP NDDB Site
 - ▭ Cedar Swamp
- Potential Section 4(f) Recreation Resources**
- ▭ General Recreation
 - ▭ State Park
 - ▭ State Park Scenic Reserve
 - ▭ State Park Trail
 - ▭ Wildlife Area
 - ▭ Wildlife Sanctuary
 - ▭ National Wildlife Refuge
- Other Unique Local Features**
- ▭ Cemetery
 - ▭ School
 - ▭ Conservation
 - ▭ Existing Preserved Open Space
 - ▭ Preservation
 - ▭ DEP Owned Waterbody
 - ▭ Natural Area Preserve
 - ▭ State Forest
 - ▭ Water Access
 - ▭ Uncategorized
 - ▭ Other
- Coastal Resources**
- ⊞ Coastal Zone Boundary
 - 1 Regulated Tidal Wetlands*
 - EM Estuarine Embayments*
 - SC Shellfish Concentration Areas*
- * Coastal Resources shown within 1000 feet of I-95.

CULTURAL AND SENSITIVE ENVIRONMENTAL RESOURCES
 FIGURE 4-4
 (SHEET 5 of 13)

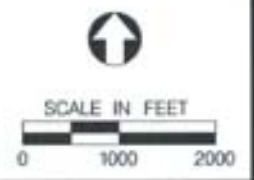

V:\041119\041119_001\041119_001_001.dwg
 11/11/2003 10:52:00 AM
 11/11/2003 10:52:00 AM
 11/11/2003 10:52:00 AM



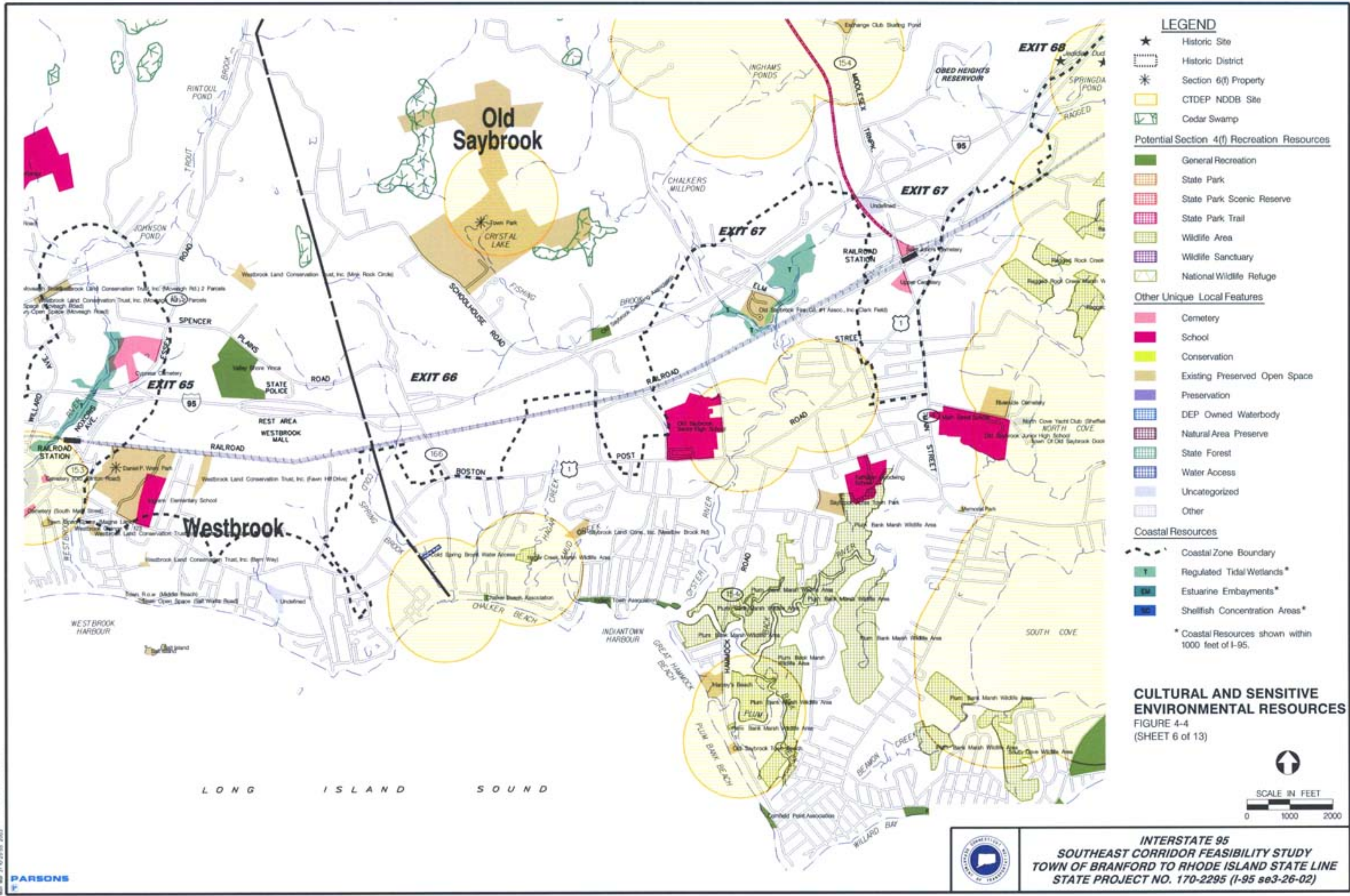

- LEGEND**
- ★ Historic Site
 - ⬡ Historic District
 - ★ Section 6(f) Property
 - ⬡ CTDEP NODB Site
 - ⬡ Cedar Swamp
- Potential Section 4(f) Recreation Resources**
- ⬡ General Recreation
 - ⬡ State Park
 - ⬡ State Park Scenic Reserve
 - ⬡ State Park Trail
 - ⬡ Wildlife Area
 - ⬡ Wildlife Sanctuary
 - ⬡ National Wildlife Refuge
- Other Unique Local Features**
- ⬡ Cemetery
 - ⬡ School
 - ⬡ Conservation
 - ⬡ Existing Preserved Open Space
 - ⬡ Preservation
 - ⬡ DEP Owned Waterbody
 - ⬡ Natural Area Preserve
 - ⬡ State Forest
 - ⬡ Water Access
 - ⬡ Uncategorized
 - ⬡ Other
- Coastal Resources**
- ⬡ Coastal Zone Boundary
 - ⬡ Regulated Tidal Wetlands*
 - ⬡ Estuarine Embayments*
 - ⬡ Shellfish Concentration Areas*
- * Coastal Resources shown within 1000 feet of I-95.

CULTURAL AND SENSITIVE ENVIRONMENTAL RESOURCES
 FIGURE 4-4
 (SHEET 6 of 13)

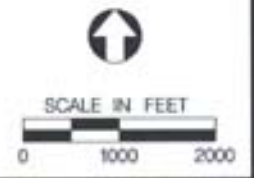

V:\PROJECTS\I-95\GIS\FIGURES\COLLAPSE\Figure4_4.mxd
 11/15/2011 10:58:00 AM
 Map Date: 11/15/2011 10:58:00 AM



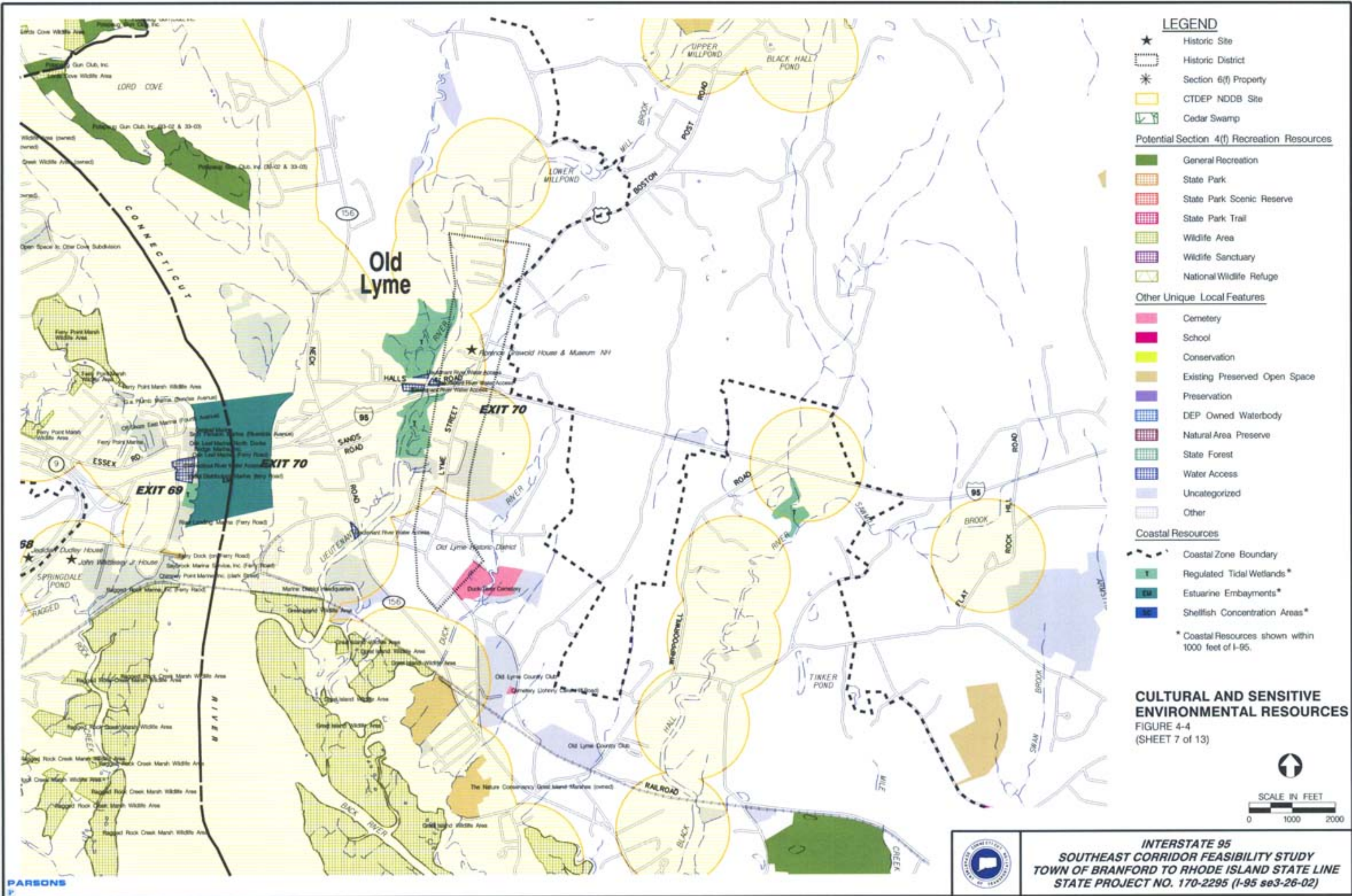

LEGEND

- ★ Historic Site
- [Dashed Line] Historic District
- * Section 6(f) Property
- [Yellow Box] CTDEP NDDB Site
- [Green Box] Cedar Swamp

Potential Section 4(f) Recreation Resources

- [Green Box] General Recreation
- [Orange Box] State Park
- [Red Box] State Park Scenic Reserve
- [Pink Box] State Park Trail
- [Yellow Box] Wildlife Area
- [Purple Box] Wildlife Sanctuary
- [Light Green Box] National Wildlife Refuge

Other Unique Local Features

- [Pink Box] Cemetery
- [Red Box] School
- [Yellow Box] Conservation
- [Light Brown Box] Existing Preserved Open Space
- [Purple Box] Preservation
- [Blue Box] DEP Owned Waterbody
- [Red Box] Natural Area Preserve
- [Green Box] State Forest
- [Blue Box] Water Access
- [Light Blue Box] Uncategorized
- [Grey Box] Other

Coastal Resources

- [Dashed Line] Coastal Zone Boundary
- [T Symbol] Regulated Tidal Wetlands*
- [EM Symbol] Estuarine Embayments*
- [S Symbol] Shellfish Concentration Areas*

* Coastal Resources shown within 1000 feet of I-95.

CULTURAL AND SENSITIVE ENVIRONMENTAL RESOURCES
FIGURE 4-4
(SHEET 7 of 13)

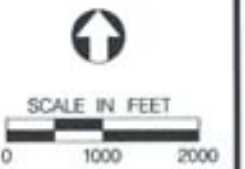

INTERSTATE 95 SOUTHEAST CORRIDOR FEASIBILITY STUDY
TOWN OF BRANFORD TO RHODE ISLAND STATE LINE
STATE PROJECT NO. 170-2295 (I-95 se3-26-02)

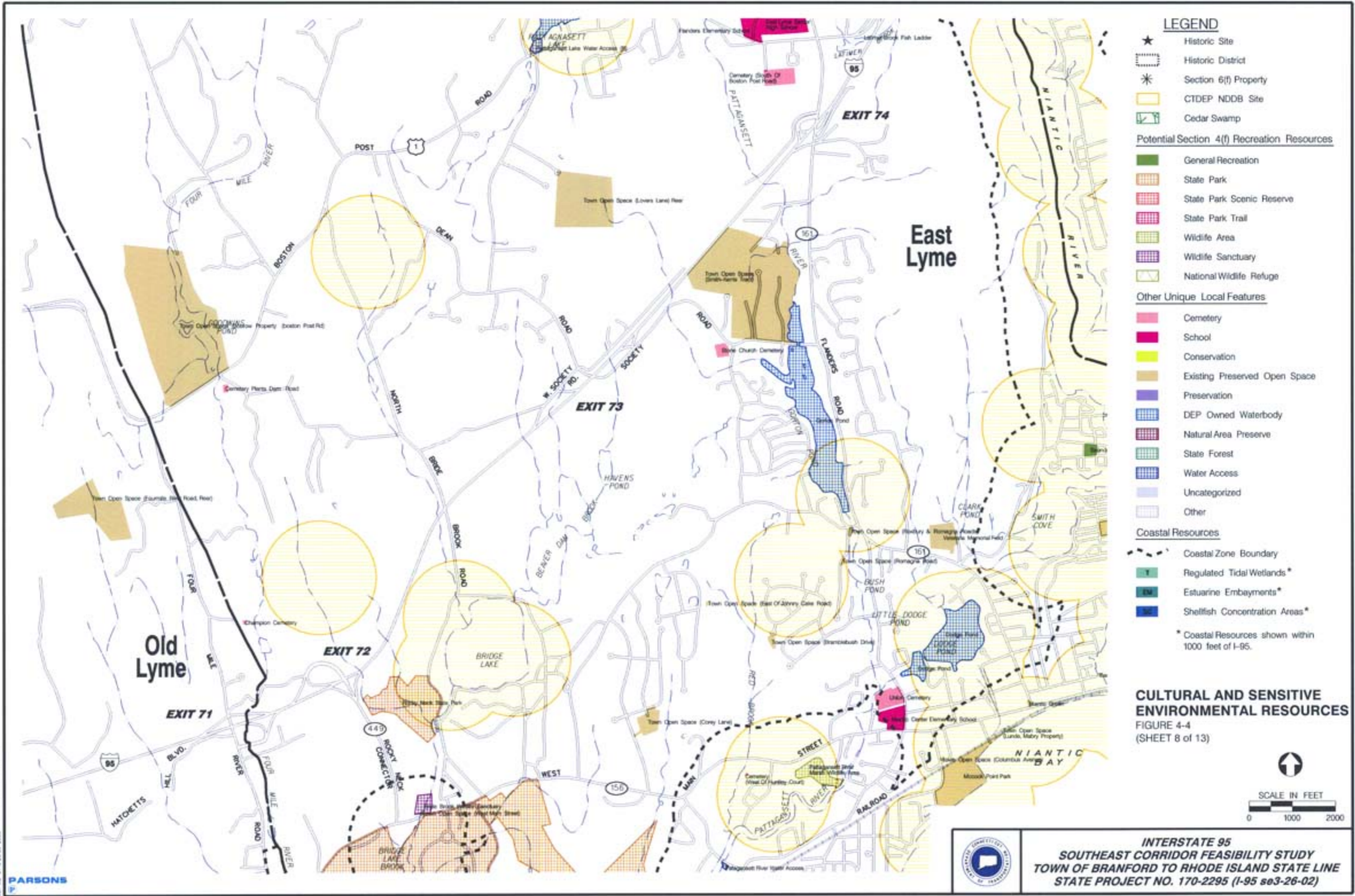

- ### LEGEND
- ★ Historic Site
 - ⬜ Historic District
 - * Section 6(f) Property
 - ◻ CTDEP NDDB Site
 - ◻ Cedar Swamp
- #### Potential Section 4(f) Recreation Resources
- ◻ General Recreation
 - ◻ State Park
 - ◻ State Park Scenic Reserve
 - ◻ State Park Trail
 - ◻ Wildlife Area
 - ◻ Wildlife Sanctuary
 - ◻ National Wildlife Refuge
- #### Other Unique Local Features
- ◻ Cemetery
 - ◻ School
 - ◻ Conservation
 - ◻ Existing Preserved Open Space
 - ◻ Preservation
 - ◻ DEP Owned Waterbody
 - ◻ Natural Area Preserve
 - ◻ State Forest
 - ◻ Water Access
 - ◻ Uncategorized
 - ◻ Other
- #### Coastal Resources
- - - Coastal Zone Boundary
 - ◻ Regulated Tidal Wetlands*
 - ◻ Estuarine Embayments*
 - ◻ Shellfish Concentration Areas*
- * Coastal Resources shown within 1000 feet of I-95.

CULTURAL AND SENSITIVE ENVIRONMENTAL RESOURCES
 FIGURE 4-4
 (SHEET 8 of 13)

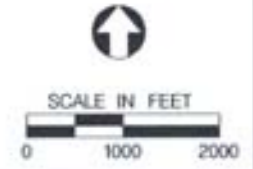

\PROJECT\Branford\PLATTING\CDR_047\Map_Sheet_08.apr
 View: 10/27/14 1:45:30 PM
 User: jason@parsons.com
 Date: 31/10/2014 2:03



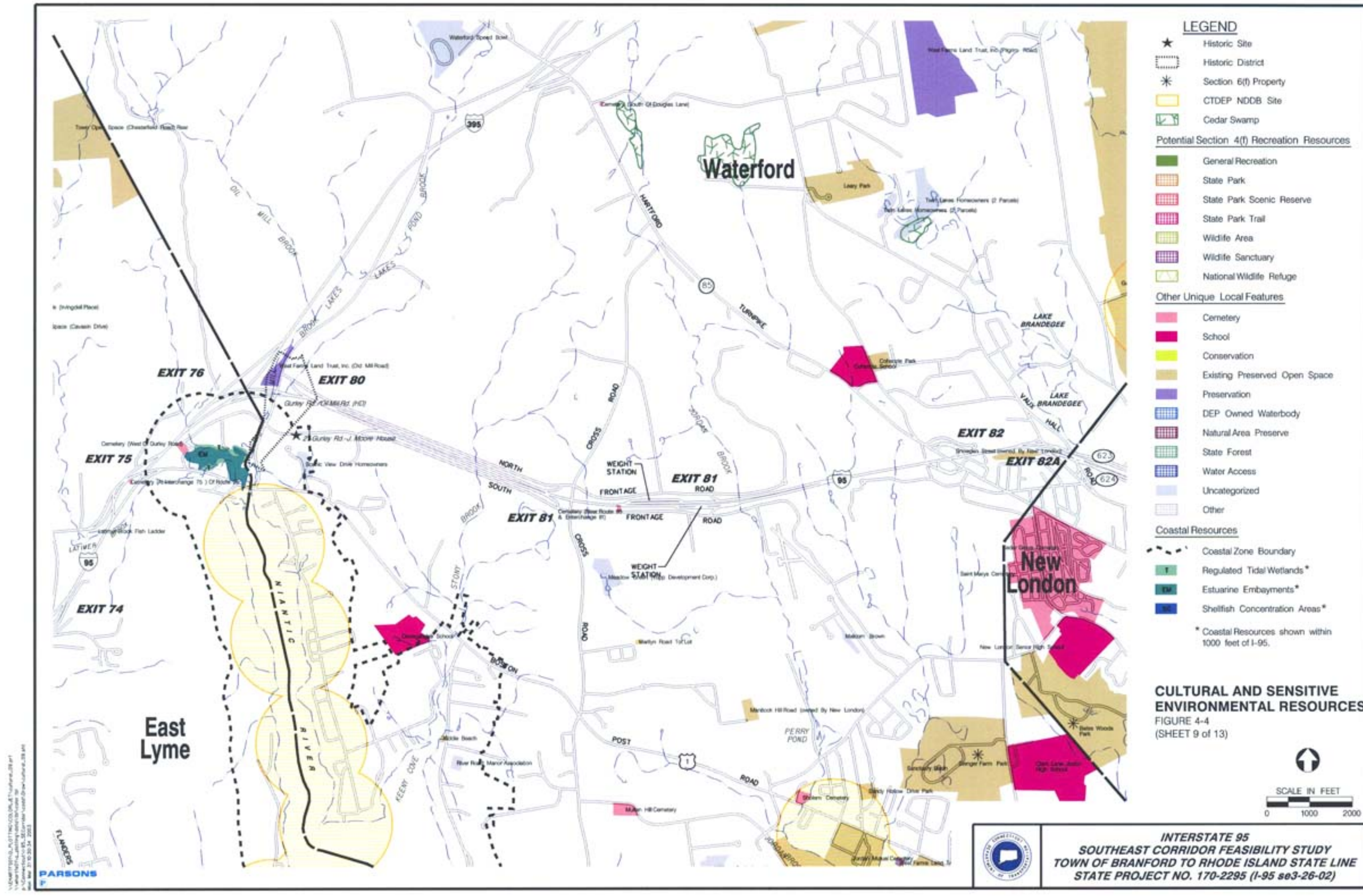

- ### LEGEND
- ★ Historic Site
 - ⊡ Historic District
 - * Section 6(f) Property
 - CTDEP NDDB Site
 - Cedar Swamp
- #### Potential Section 4(f) Recreation Resources
- General Recreation
 - State Park
 - State Park Scenic Reserve
 - State Park Trail
 - Wildlife Area
 - Wildlife Sanctuary
 - National Wildlife Refuge
- #### Other Unique Local Features
- Cemetery
 - School
 - Conservation
 - Existing Preserved Open Space
 - Preservation
 - DEP Owned Waterbody
 - Natural Area Preserve
 - State Forest
 - Water Access
 - Uncategorized
 - Other
- #### Coastal Resources
- Coastal Zone Boundary
 - Regulated Tidal Wetlands*
 - Estuarine Embayments*
 - Shellfish Concentration Areas*
- * Coastal Resources shown within 1000 feet of I-95.

CULTURAL AND SENSITIVE ENVIRONMENTAL RESOURCES
 FIGURE 4-4
 (SHEET 9 of 13)

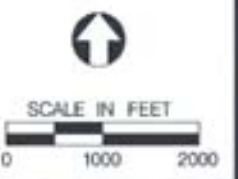

I:\PROJECTS\170-2295\170-2295-02\FIGURES\4-4_Cultural_and_Sensitive_Environmental_Resources.mxd
 3/21/2025 10:05:34 AM

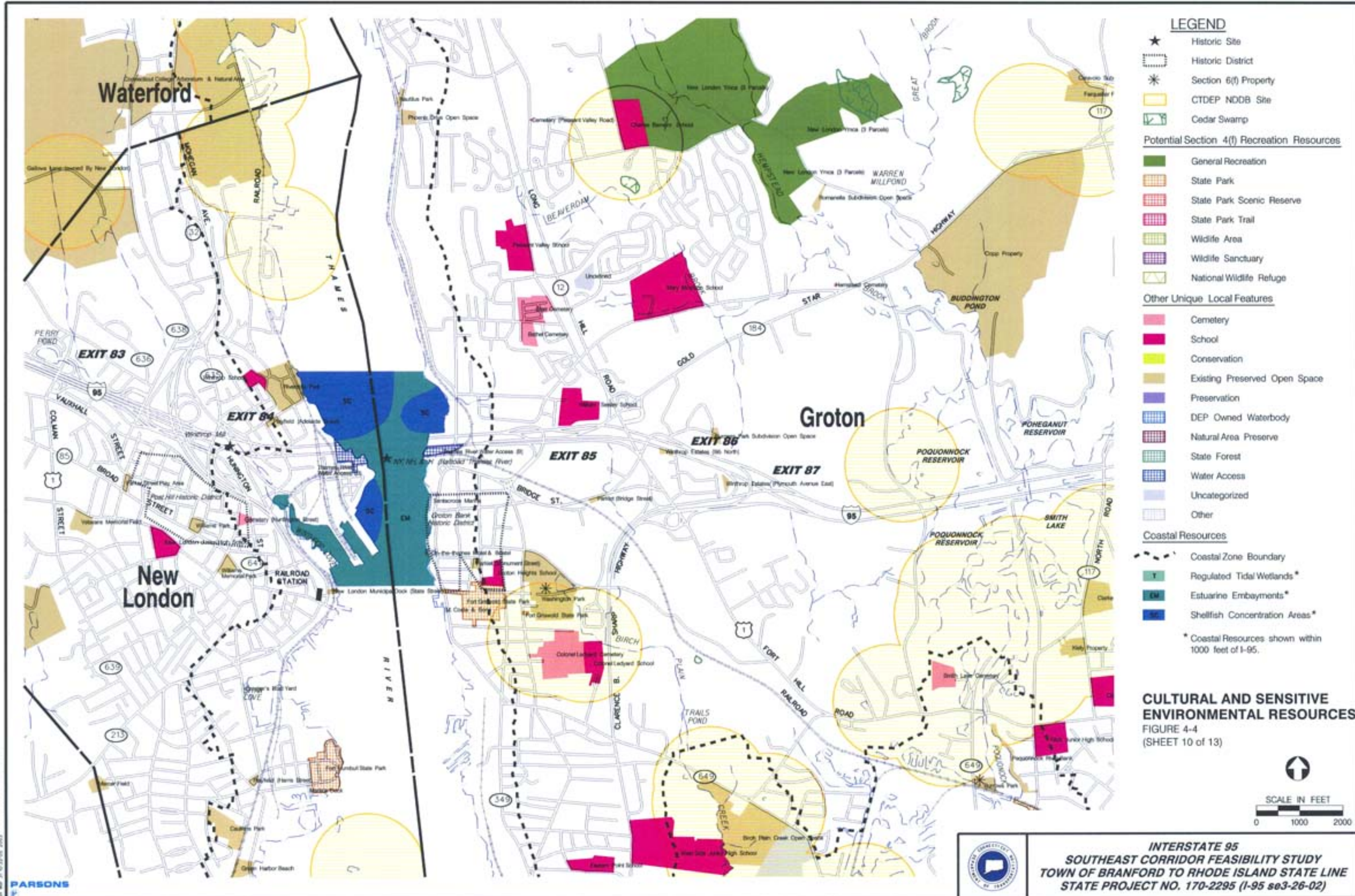

LEGEND

- ★ Historic Site
 - ⊞ Historic District
 - ✳ Section 6(f) Property
 - ▭ CTDEP NDDB Site
 - ▭ Cedar Swamp
- Potential Section 4(f) Recreation Resources**
- ▭ General Recreation
 - ▭ State Park
 - ▭ State Park Scenic Reserve
 - ▭ State Park Trail
 - ▭ Wildlife Area
 - ▭ Wildlife Sanctuary
 - ▭ National Wildlife Refuge
- Other Unique Local Features**
- ▭ Cemetery
 - ▭ School
 - ▭ Conservation
 - ▭ Existing Preserved Open Space
 - ▭ Preservation
 - ▭ DEP Owned Waterbody
 - ▭ Natural Area Preserve
 - ▭ State Forest
 - ▭ Water Access
 - ▭ Uncategorized
 - ▭ Other
- Coastal Resources**
- - - Coastal Zone Boundary
 - ▭ Regulated Tidal Wetlands*
 - ▭ Estuarine Embayments*
 - ▭ Shellfish Concentration Areas*
- * Coastal Resources shown within 1000 feet of I-95.

CULTURAL AND SENSITIVE ENVIRONMENTAL RESOURCES
 FIGURE 4-4
 (SHEET 10 of 13)

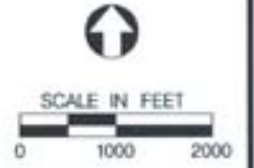

PARSONS BRINCKERHOFF COMPANY
 100 WATERGATE DRIVE, SUITE 1000
 BOSTON, MASSACHUSETTS 02118
 TEL: 617.552.3000
 FAX: 617.552.3001
 WWW.PARSONSBRINCKERHOFF.COM

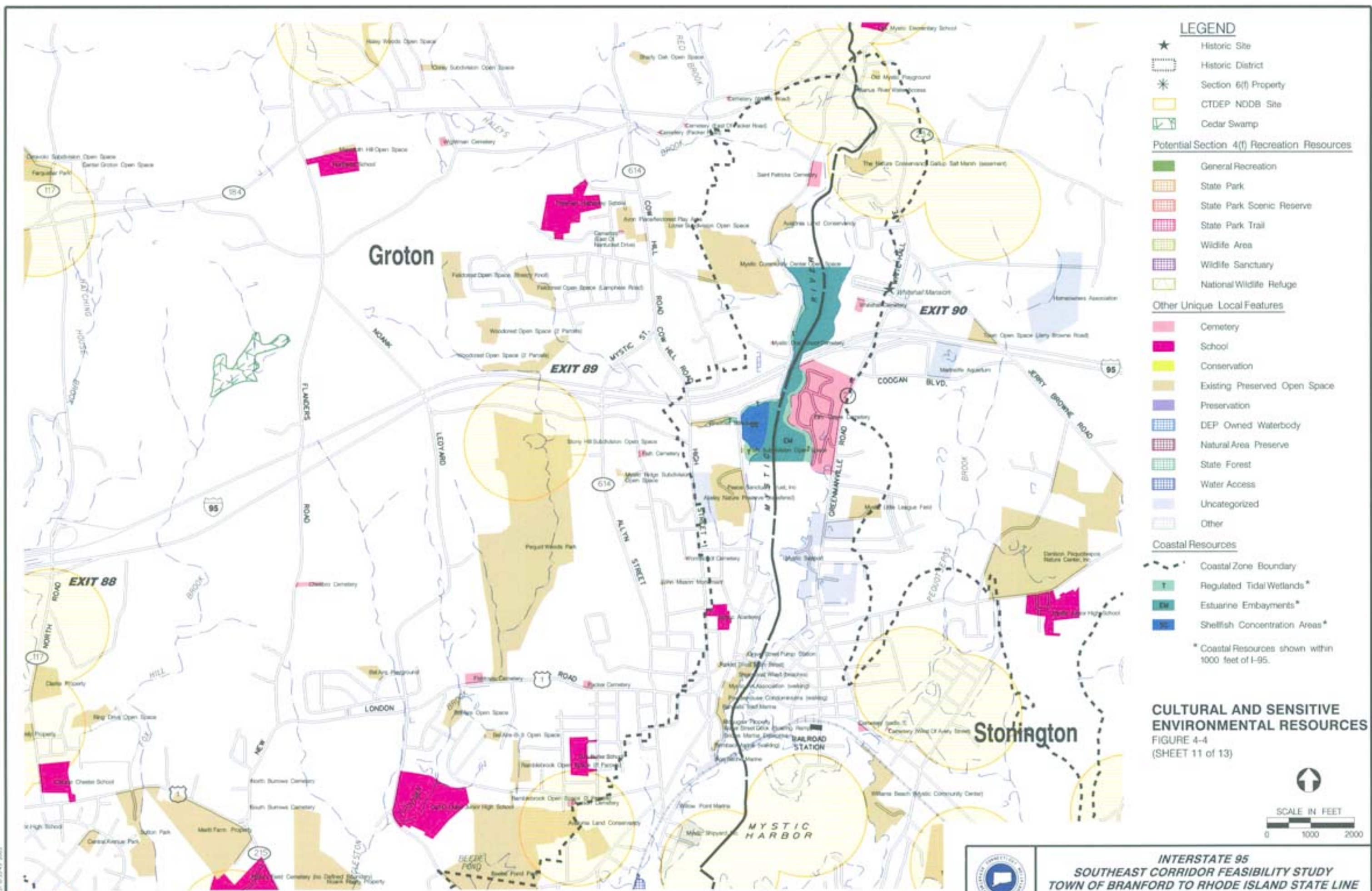

LEGEND

- ★ Historic Site
- ⊞ Historic District
- ✳ Section 6(f) Property
- ⬡ CTDEP NODB Site
- 🌿 Cedar Swamp

Potential Section 4(f) Recreation Resources

- ▬ General Recreation
- ▨ State Park
- ▩ State Park Scenic Reserve
- State Park Trail
- ▧ Wildlife Area
- Wildlife Sanctuary
- ◻ National Wildlife Refuge

Other Unique Local Features

- ▨ Cemetery
- ▨ School
- ▨ Conservation
- ▨ Existing Preserved Open Space
- ▨ Preservation
- ▨ DEP Owned Waterbody
- ▨ Natural Area Preserve
- ▨ State Forest
- ▨ Water Access
- ▨ Uncategorized
- ▨ Other

Coastal Resources

- ⊡ Coastal Zone Boundary
- ▨ Regulated Tidal Wetlands*
- ▨ Estuarine Embayments*
- ▨ Shellfish Concentration Areas*

* Coastal Resources shown within 1000 feet of I-95.

CULTURAL AND SENSITIVE ENVIRONMENTAL RESOURCES

FIGURE 4-4
(SHEET 11 of 13)



**INTERSTATE 95
SOUTHEAST CORRIDOR FEASIBILITY STUDY
TOWN OF BRANFORD TO RHODE ISLAND STATE LINE
STATE PROJECT NO. 170-2295 (I-95 se3-26-02)**

11/20/2003 10:46 AM
 D:\GIS\Projects\I95\Map_Series\Map_Series_11.mxd
 11/20/2003 10:46 AM
 11/20/2003 10:46 AM
 11/20/2003 10:46 AM



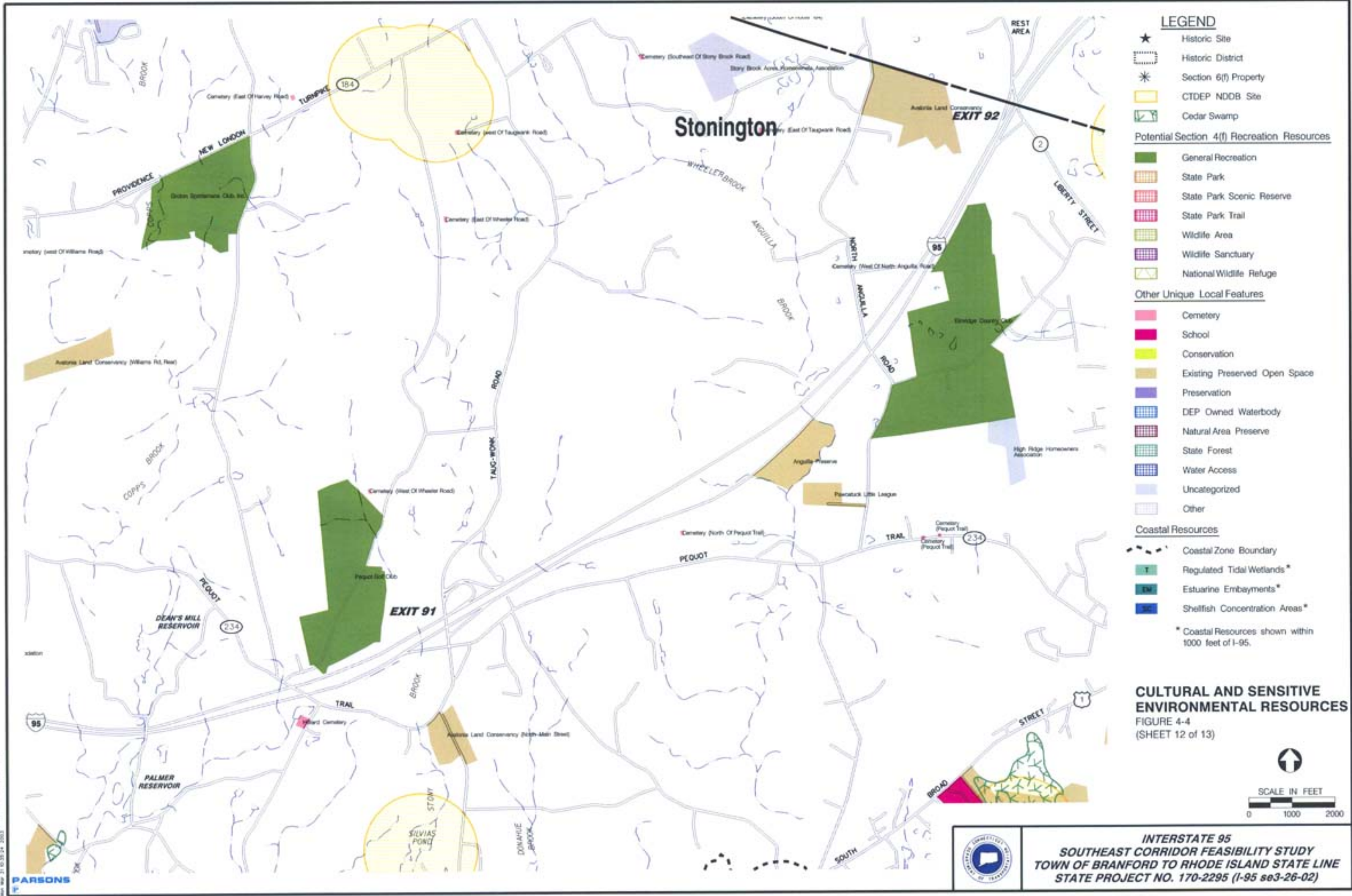

LEGEND

- ★ Historic Site
 - ⬜ Historic District
 - ✳ Section 6(f) Property
 - ⬜ CTDEP NDOB Site
 - 🌿 Cedar Swamp
- Potential Section 4(f) Recreation Resources**
- 🟢 General Recreation
 - 🟠 State Park
 - 🟡 State Park Scenic Reserve
 - 🟣 State Park Trail
 - 🟤 Wildlife Area
 - 🟦 Wildlife Sanctuary
 - 🟩 National Wildlife Refuge
- Other Unique Local Features**
- 🟠 Cemetery
 - 🟡 School
 - 🟢 Conservation
 - 🟠 Existing Preserved Open Space
 - 🟡 Preservation
 - 🟢 DEP Owned Waterbody
 - 🟠 Natural Area Preserve
 - 🟢 State Forest
 - 🟠 Water Access
 - 🟡 Uncategorized
 - 🟢 Other
- Coastal Resources**
- ⬜ Coastal Zone Boundary
 - 🟢 Regulated Tidal Wetlands*
 - 🟠 Estuarine Embayments*
 - 🟡 Shellfish Concentration Areas*
- * Coastal Resources shown within 1000 feet of I-95.

CULTURAL AND SENSITIVE ENVIRONMENTAL RESOURCES
 FIGURE 4-4
 (SHEET 12 of 13)



**INTERSTATE 95
 SOUTHEAST CORRIDOR FEASIBILITY STUDY
 TOWN OF BRANFORD TO RHODE ISLAND STATE LINE
 STATE PROJECT NO. 170-2295 (I-95 se3-26-02)**

V:\DWTS\BNSL\PL\STING\CDL\CDL\ET\MapArea_12.mxd
 V:\DWTS\BNSL\PL\STING\CDL\CDL\ET\MapArea_12.mxd
 V:\DWTS\BNSL\PL\STING\CDL\CDL\ET\MapArea_12.mxd
 21/05/2011 10:03:03 AM



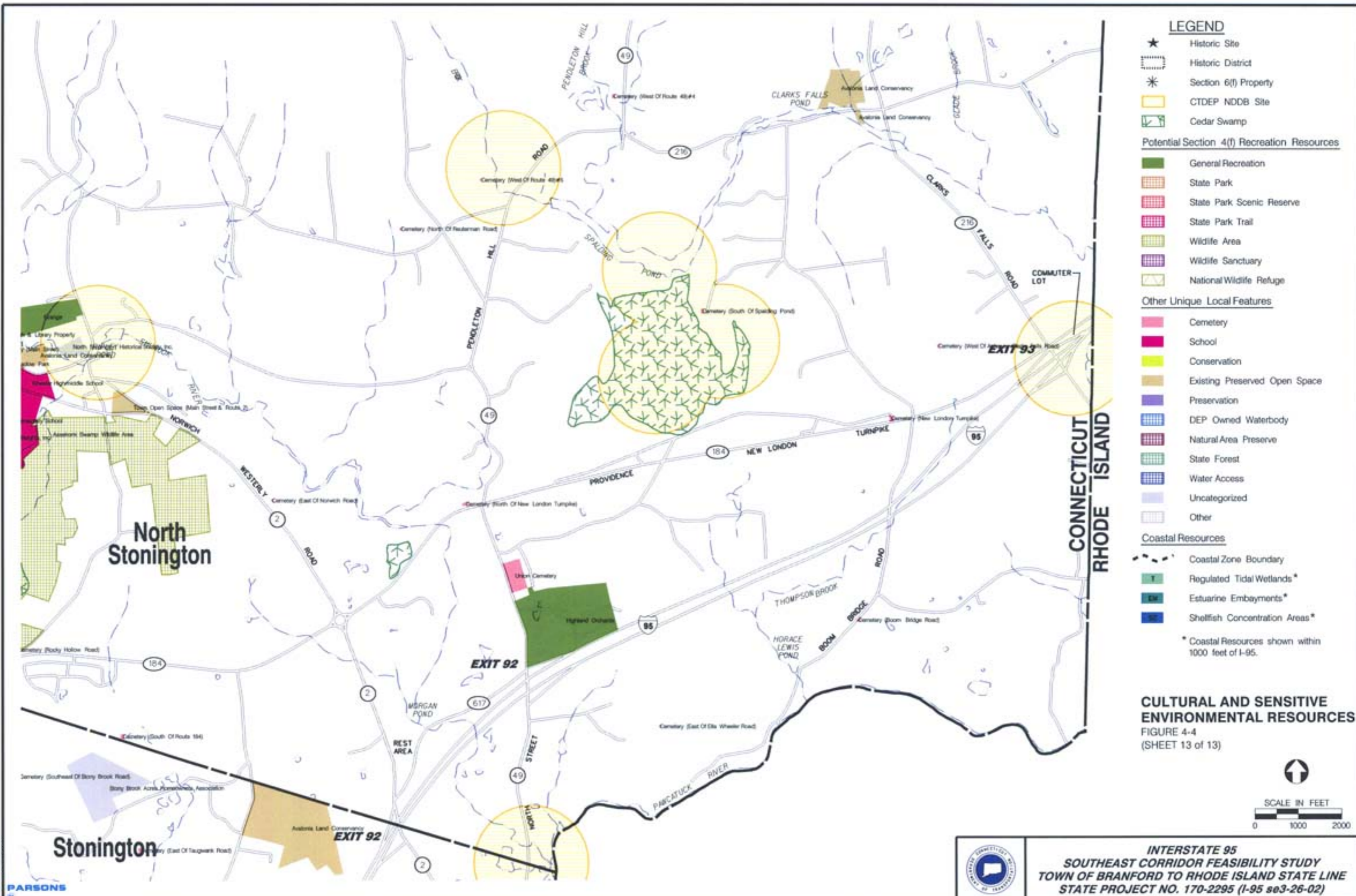

LEGEND

- ★ Historic Site
- Historic District
- * Section 6(f) Property
- CTDEP NDDB Site
- Cedar Swamp
- Potential Section 4(f) Recreation Resources
- General Recreation
- State Park
- State Park Scenic Reserve
- State Park Trail
- Wildlife Area
- Wildlife Sanctuary
- National Wildlife Refuge
- Other Unique Local Features
- Cemetery
- School
- Conservation
- Existing Preserved Open Space
- Preservation
- DEP Owned Waterbody
- Natural Area Preserve
- State Forest
- Water Access
- Uncategorized
- Other
- Coastal Resources
- Coastal Zone Boundary
- T Regulated Tidal Wetlands*
- E Estuarine Embayments*
- S Shellfish Concentration Areas*

* Coastal Resources shown within 1000 feet of I-95.

CULTURAL AND SENSITIVE ENVIRONMENTAL RESOURCES
 FIGURE 4-4
 (SHEET 13 of 13)

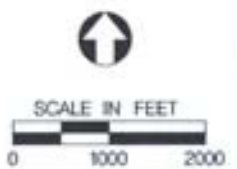

I:\proj\170-2295\GIS\170-2295_03_09_02\170-2295_03_09_02.aprx
 I:\proj\170-2295\GIS\170-2295_03_09_02\170-2295_03_09_02.aprx
 I:\proj\170-2295\GIS\170-2295_03_09_02\170-2295_03_09_02.aprx
 Date: 03/09/02 10:30:44 AM

