

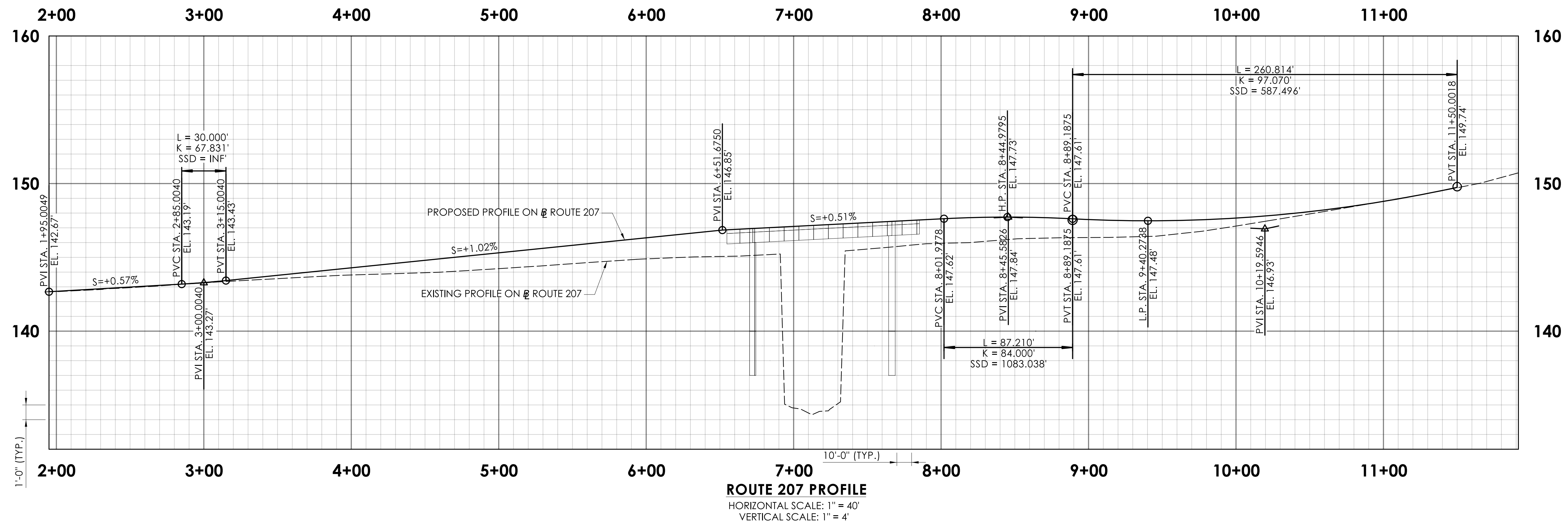

PROJECT 0052-0093 - REPLACEMENT OF BRIDGE NO. 01547
 SCALE: 1" = 40'



REV.	DATE	REVISION DESCRIPTION

PRELIMINARY

DESIGNER/DRAFTER: CMB CHECKED BY: CMP
 LASTED SAVED BY: BrodeurCM FILE NAME: C:\Users\brodeurcm\State of Connecticut\0052-0093 - Design\Bridge\Misc\0052-0093_Preliminary Public Plans.dgn
 PLOTTED DATE: 10/11/2022

SIGNATURE/
BLOCK:

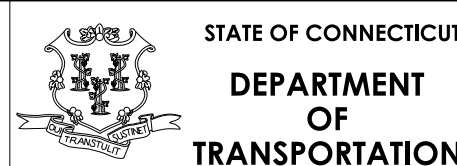

PROJECT NUMBER: 0052-0093
 PROJECT DESCRIPTION: REPLACEMENT OF BRIDGE NO. 01547 CARRYING CT ROUTE 207 OVER BEAVER BROOK
 TOWN(S): FRANKLIN
 DRAWING TITLE: PROPOSED BRIDGE

DRAWING NO.
S-01
SHEET NO.

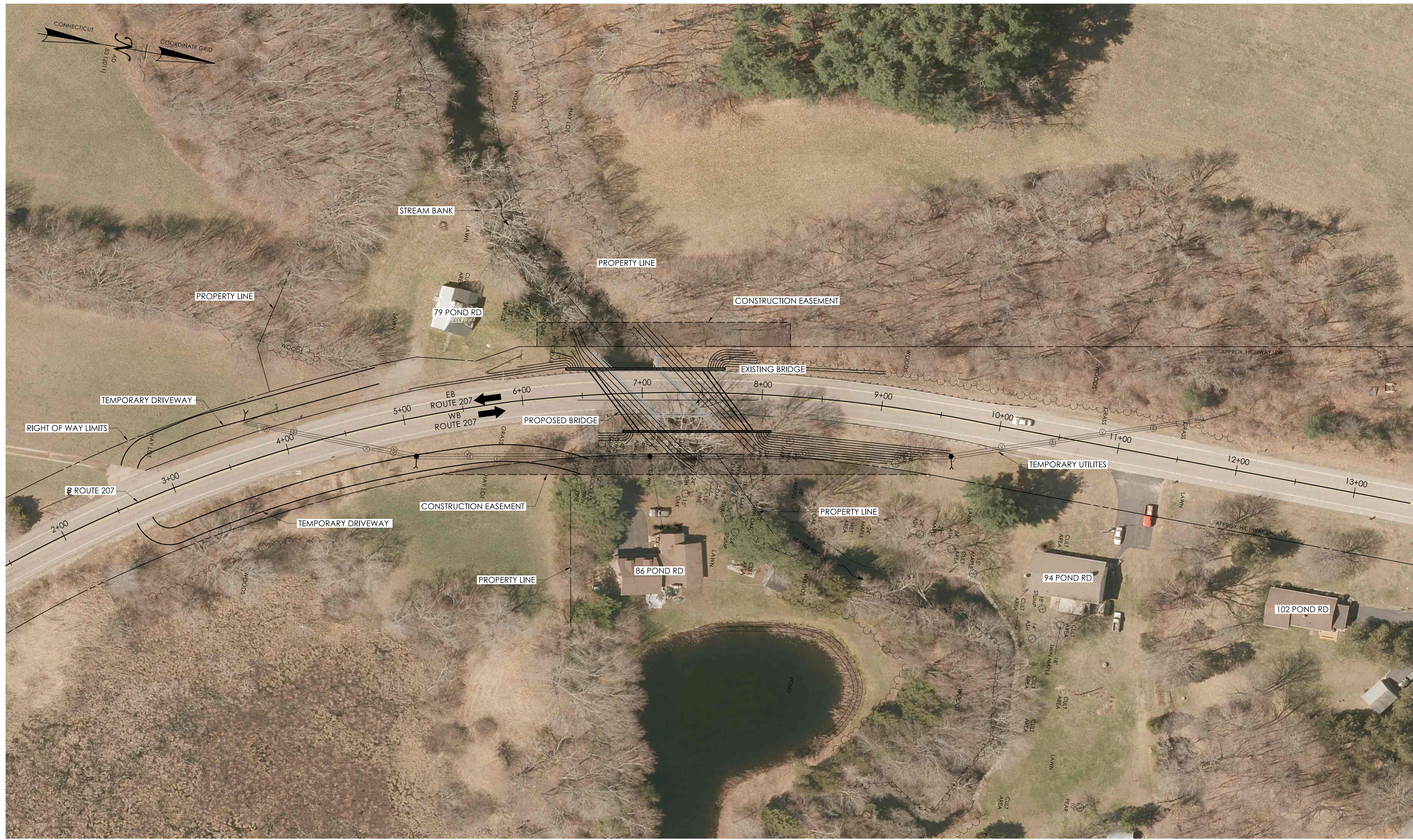

TEMPORARY IMPACTS PLAN
SCALE: 1" = 40'

REV.	DATE	REVISION DESCRIPTION

PRELIMINARY

DESIGNER/DRAFTER: CMB CHECKED BY: CMP

SIGNATURE/BLOCK: _____

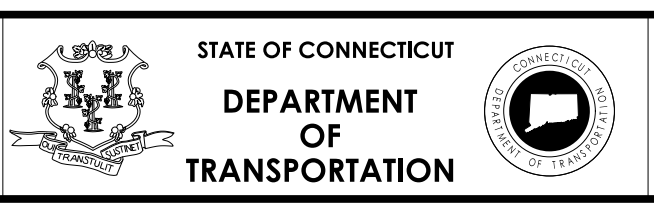

PROJECT NUMBER: 0052-0093
 PROJECT DESCRIPTION: REPLACEMENT OF BRIDGE NO. 01547 CARRYING CT ROUTE 207 OVER BEAVER BROOK
 TOWN(S): FRANKLIN
 DRAWING TITLE: TEMPORARY IMPACTS

DRAWING NO. S-02
 SHEET NO. _____

Note: Signs will be included for the 60% submission



DETOUR NOTES:

1. CONTRACTOR MAY ONLY CLOSE ROAD AND IMPLEMENT DETOUR DURING THE ALLOWABLE TIME PERIOD AS SPECIFIED IN SECTION 1.08 - PROSECUTION AND PROGRESS AND ITEM 0971001A - MAINTENANCE AND PROTECTION OF TRAFFIC SPECIAL PROVISIONS.
2. ALL SIGN LOCATIONS INDICATED ON THE PLAN ARE APPROXIMATE. EXACT LOCATIONS SHALL BE VERIFIED IN THE FIELD AS DIRECTED BY THE ENGINEER.
3. DETOUR SIGNS SHALL BE COVERED WHEN THE DETOUR IS NO LONGER IN OPERATION.
4. DETOUR SIGNS SHALL BE REMOVED WHEN THE DETOUR IS NO LONGER REQUIRED.
5. EXISTING SIGNS WHICH CONFLICT WITH THE DETOUR SIGNS SHALL BE COVERED, REMOVED, OR REVISED AS DIRECTED BY THE ENGINEER AND AS SHOWN ON THE PLANS. ALL OTHER SIGNS SHALL REMAIN. SIGNS SHALL BE RESTORED WHEN WORK IS COMPLETE AND TEMPORARY CONDITION IS NO LONGER NEEDED.
6. INSTALL POST-MOUNTED SIGNS IN ACCORDANCE WITH STANDARD SHEETS TR_1208-01 AND TR_1208-02.
7. ACCESS AND EGRESS TO ALL STREETS AND DRIVES MUST BE MAINTAINED AT ALL TIMES.
8. THE COST OF THE DETOUR SIGNS SHALL BE PAID FOR UNDER ITEM 1220027 CONSTRUCTION SIGNS.
9. 2 WEEKS PRIOR TO INITIATING THE DETOUR, THE CONTRACTOR SHALL INSTALL 2 CMS: ONE AT EACH APPROACH TO THE BRIDGE. DURING THE DETOUR BOTH CMS SHALL BE INSTALLED AS SHOWN ON THE DETOUR PLAN. FINAL LOCATIONS OF BOTH CMS SHALL BE FIELD VERIFIED BY THE ENGINEER.
10. AT LEAST 2 WEEKS PRIOR TO INITIATING THE DETOUR, THE CONTRACTOR SHALL NOTIFY THE TOWNS OF FRANKLIN, SPRAGUE AND WILLIMANTIC EMERGENCY SERVICES.

LEGENDS

- TEMPORARY TRAFFIC BARRIER
- SINGLE POST - MOUNTED SIGN
- DOUBLE POST - MOUNTED SIGN
- BARRICADE WARNING LIGHTS HIGH INTENSITY
- CONSTRUCTION BARRICADE TYPE III HIGH INTENSITY
- CHANGEABLE MESSAGE SIGN (CMS)
- TRAFFIC DRUMS

REV.	DATE	REVISION DESCRIPTION

PRELIMINARY

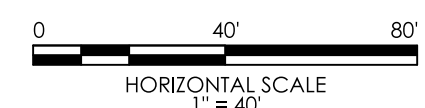

SIGNATURE/
BLOCK:

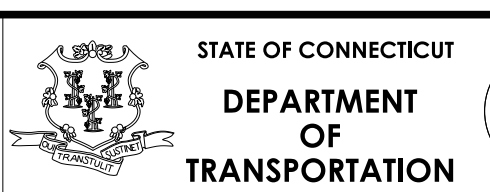

PROJECT NUMBER: 0052-0093
 PROJECT DESCRIPTION: REPLACEMENT OF BRIDGE NO. 01547 CARRYING CT ROUTE 207 OVER BEAVER BROOK
 TOWN(S): FRANKLIN
 DRAWING TITLE: DETOUR

DRAWING NO.
DTR-01
SHEET NO.