

STATE OF CONNECTICUT
FORMERLY
CALIFORNIA OIL COMPANY
CERTIFICATE OF CONDEMNATION
VOL. 1396, PG. 247
15-45-39

STATE OF CONNECTICUT
FORMERLY
JAMES FIORITO
CERTIFICATE OF CONDEMNATION
VOL. 1388, PG. 648
15-45-50

RELEASE AREA = 17,923± SQ. FT.

- REFERENCES:
1. CONNDOT CONSTRUCTION PROJECT 15-45, SHEETS 21, 22, 32 & 33, DATED: 1969
 2. CONNDOT R.O.W. MAP NO. 15-06, SHEET 2 OF 5, DATED: FEBRUARY 7, 1997
 3. CONNDOT BRC FILE NO. 15-45-39
 4. CONNDOT BRC FILE NO. 15-45-50

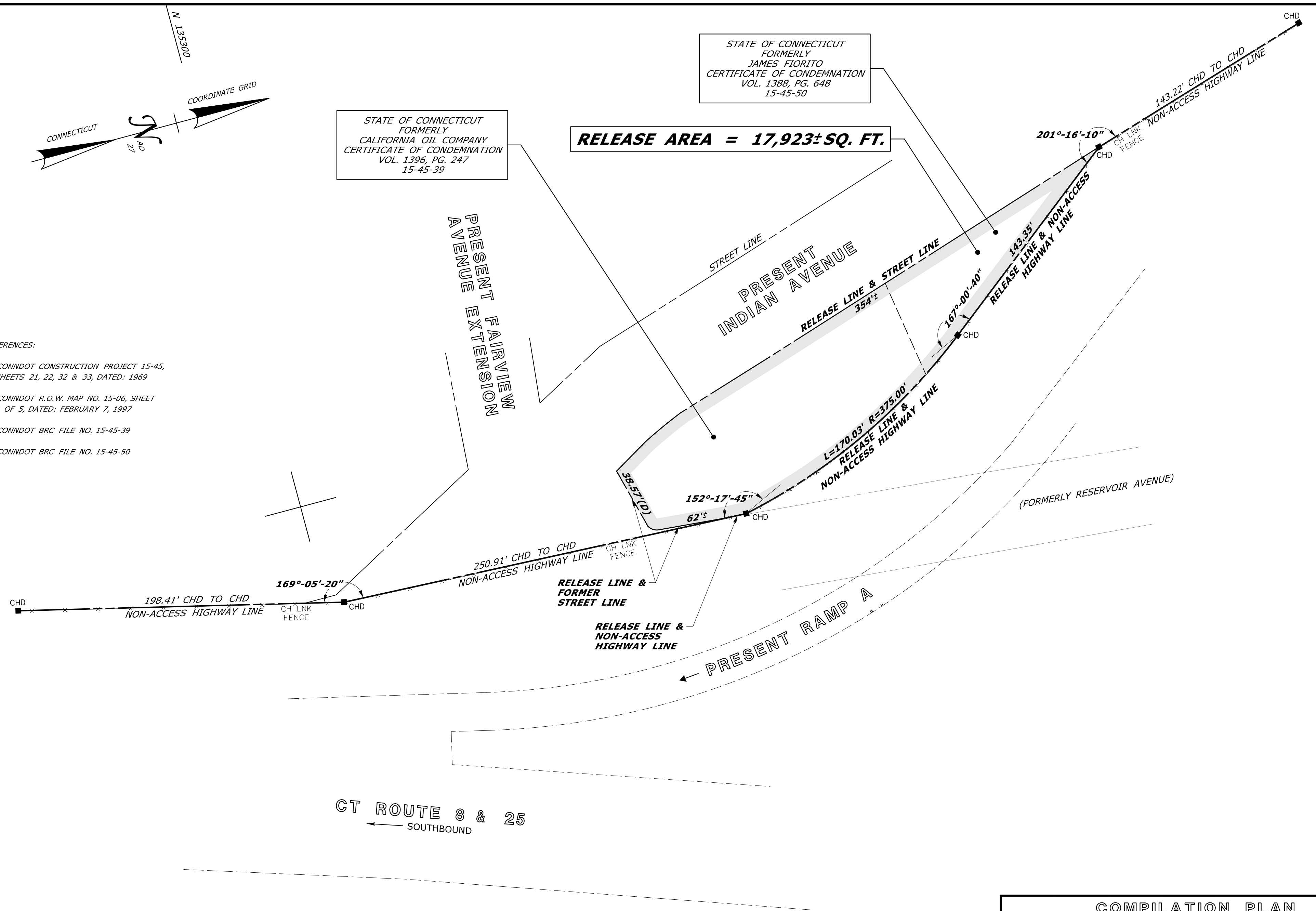

NOTES:

1. THIS COMPILATION PLAN HAS BEEN PREPARED IN ACCORDANCE WITH THE REGULATIONS OF CONNECTICUT STATE AGENCIES, SECTIONS 20-300B-1 THROUGH 20-300B-20, THE "MINIMUM STANDARDS OF ACCURACY, CONTENT & CERTIFICATION FOR SURVEYS AND MAPS," AS AMENDED OCTOBER 26, 2018. IT CONFORMS TO CLASS D ACCURACY AND IS INTENDED TO DEPICT THE LIMITS OF THE PROPERTY TRANSACTION AS NOTED HEREON. THIS PLAN WAS COMPILED FROM OTHER MAPS, RECORD RESEARCH AND/OR OTHER SOURCES OF INFORMATION. IT IS NOT TO BE CONSTRUED AS HAVING BEEN NECESSARILY OBTAINED AS THE RESULT OF A FIELD SURVEY AND IS SUBJECT TO SUCH CHANGE AS AN ACCURATE FIELD SURVEY MAY DISCLOSE.
2. THE TOPOGRAPHY AND PROPERTY LINE EVIDENCE DEPICTED ARE BASED UPON THE SURVEY/MAPPING DATA AS REFERENCED. UNLESS OTHERWISE NOTED, THESE PROPERTY/BOUNDARY LINES DO NOT REPRESENT THE PROFESSIONAL OPINION OF THE UNDERSIGNED.

TO MY KNOWLEDGE AND BELIEF, THIS MAP IS SUBSTANTIALLY CORRECT AS NOTED HEREON.



DATE	REVISION	REQ. BY

VOID WITHOUT LIVE SIGNATURE AND EMBOSSED SEAL

TOWN NO. 15

PROJECT NO. 15-45 *CHRISTINE E. AUBREY, P.L.S.*

SERIAL NO. 39A TITLE MANAGER - SURVEY OPERATIONS

SHEET 1 OF 1 DATE _____

PLS #18823

DRAWN BY LAL

DATE 11/2019

CHECKED BY TJB

DATE 11/2019

COMPILATION PLAN

TOWN OF BRIDGEPORT
MAP SHOWING LAND RELEASED TO

-

BY

THE STATE OF CONNECTICUT
DEPARTMENT OF TRANSPORTATION
INDIAN AVENUE @
FAIRVIEW AVENUE EXTENSION

SCALE 1" = 40' NOVEMBER 2019

MARK D. ROLFE, P.E.
CHIEF ENGINEER - BUREAU OF ENGINEERING AND CONSTRUCTION