

RELEASE AREA = 9,961± SQ. FT.

STATE OF CONNECTICUT
FORMERLY
MOTOROLA COMMUNICATIONS
AND ELECTRONICS INC.
WARRANTY DEED
VOL. 16, PG. 266
16-MISC-27

N/F
DONNA ULLMAN
ET AL

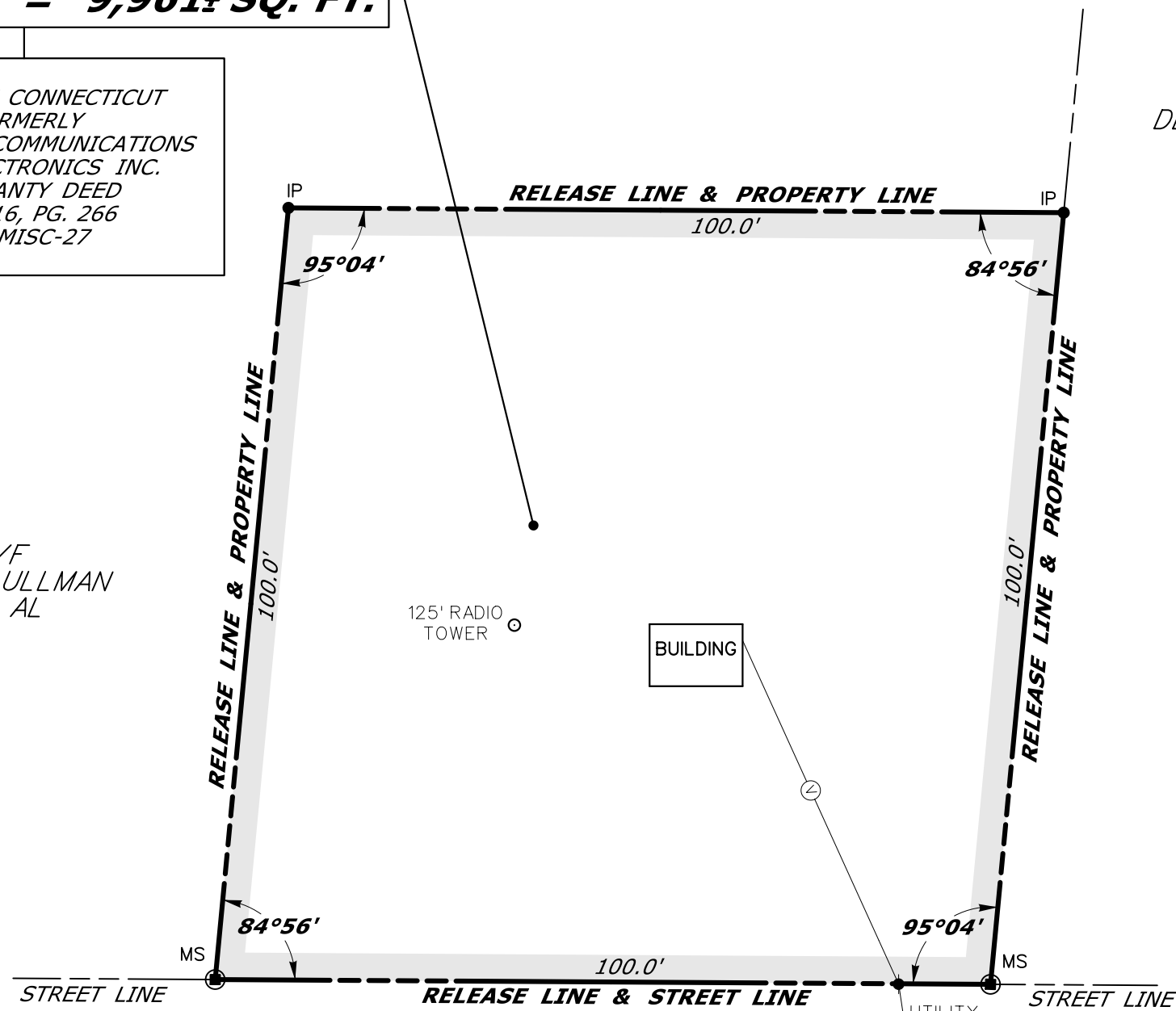

PRESENT SECOND HILL ROAD

TO MY KNOWLEDGE AND BELIEF, THIS MAP IS
SUBSTANTIALLY CORRECT AS NOTED HEREON.



DATE	REVISION	REQ. BY

DRAWN BY DFH
DATE 6/29/2022
CHECKED BY TJB
DATE 7/5/2022

VOID WITHOUT LIVE SIGNATURE AND EMBOSSED SEAL
TOWN NO. 16
PROJECT NO. 16-000 CHRISTINE E. AUBREY, P.L.S.
SERIAL NO. 27A TITLE MANAGER - SURVEY OPERATIONS
SHEET 1 OF 1 DATE _____

N/F
DANIEL
DEL VECCHIO
ET AL

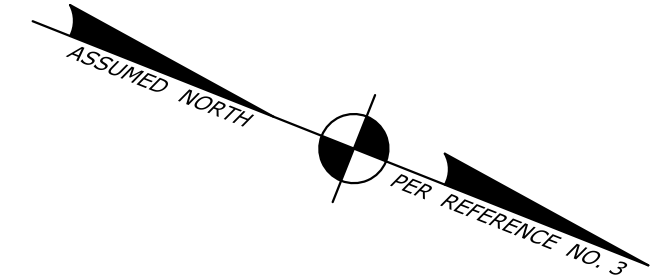

REFERENCES:

1. CONNDOT B.R.C. FILE NO. 16-MISC-27
2. MAP ENTITLED: "SURVEY OF PARCEL OF LAND ON SECOND HILL ROAD TOWN OF BRIDGEWATER CONN. TO BE CONVEYED BY F. ROLAND JOHNSON TO MOTOROLA C. & E. INC.", SCALE 1"=20', DATED APRIL 29, 1958, PREPARED BY ERNEST L. DESHEFY, SURVEYOR NEW LONDON, CONN.
3. 2019 ORTHO IMAGERY

NOTES:

1. THIS COMPILATION PLAN HAS BEEN PREPARED IN ACCORDANCE WITH THE REGULATIONS OF CONNECTICUT STATE AGENCIES, SECTIONS 20-300B-1 THROUGH 20-300B-20, THE "MINIMUM STANDARDS OF ACCURACY, CONTENT & CERTIFICATION FOR SURVEYS AND MAPS," AS AMENDED OCTOBER 26, 2018. IT CONFORMS TO CLASS D ACCURACY AND IS INTENDED TO DEPICT THE LIMITS OF THE PROPERTY TRANSACTION AS NOTED HEREON. THIS PLAN WAS COMPILED FROM OTHER MAPS, RECORD RESEARCH AND/OR OTHER SOURCES OF INFORMATION. IT IS NOT TO BE CONSTRUED AS HAVING BEEN NECESSARILY OBTAINED AS THE RESULT OF A FIELD SURVEY AND IS SUBJECT TO SUCH CHANGE AS AN ACCURATE FIELD SURVEY MAY DISCLOSE.
2. THE TOPOGRAPHY AND PROPERTY LINE EVIDENCE DEPICTED ARE BASED UPON THE SURVEY/MAPPING DATA AS REFERENCED. UNLESS OTHERWISE NOTED, THESE PROPERTY/BOUNDARY LINES DO NOT REPRESENT THE PROFESSIONAL OPINION OF THE UNDERSIGNED.

COMPILED PLAN

TOWN OF BRIDGEWATER
MAP SHOWING LAND RELEASED TO

BY
THE STATE OF CONNECTICUT
DEPARTMENT OF TRANSPORTATION
SECOND HILL ROAD

SCALE 1" = 20'

JULY 2022

SCOTT A. HILL, P.E.

CHIEF ENGINEER - BUREAU OF ENGINEERING AND CONSTRUCTION