

E 568600

RELEASE AREA = 2.275±ACRES

STATE OF CONNECTICUT  
FORMERLY  
ALBERT N. PECK  
WARRANTY DEED  
VOL. 85, PG. 548  
51-000-33

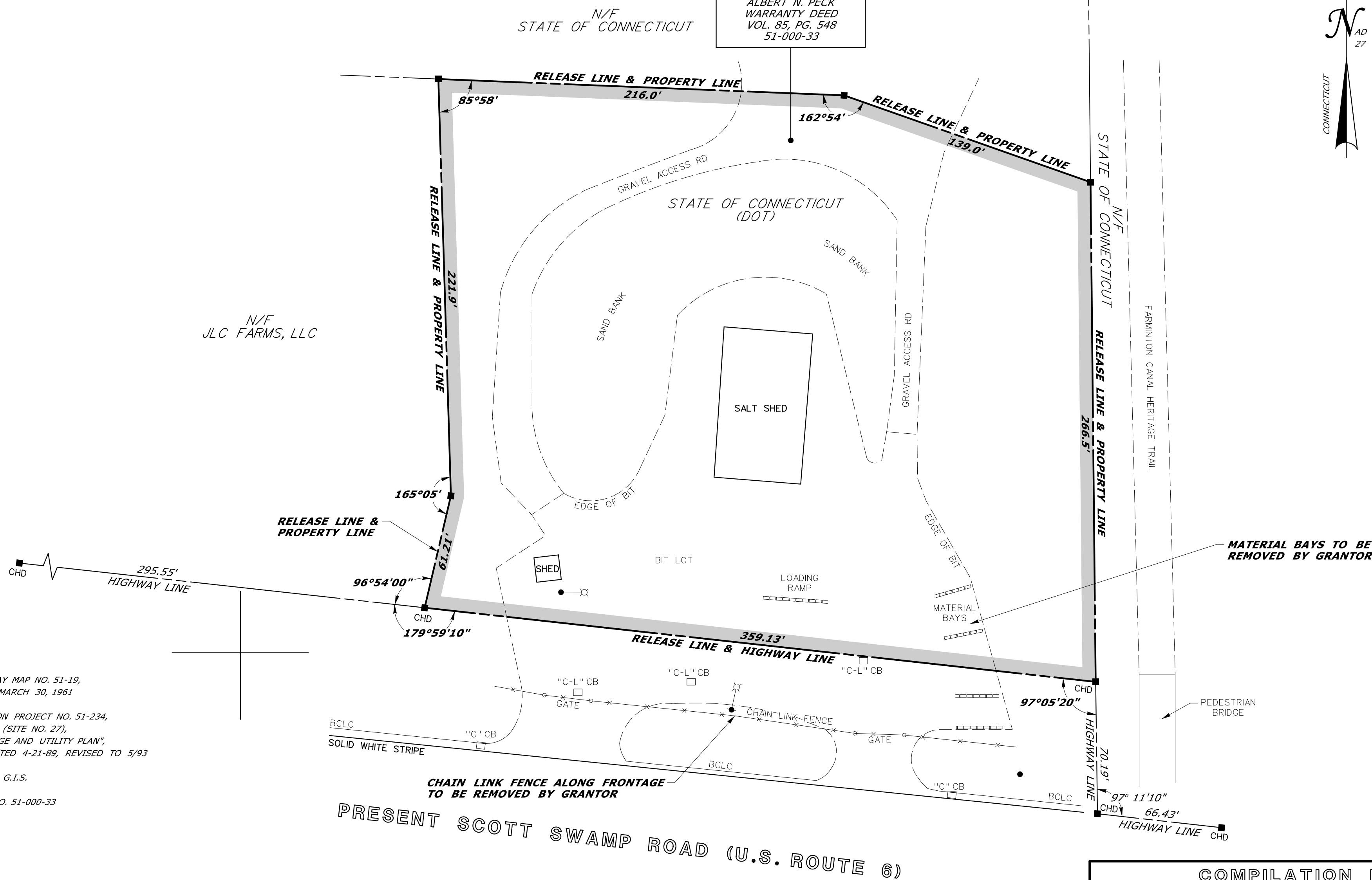

REFERENCES:

1. CONNDOT RIGHT OF WAY MAP NO. 51-19, SHEET 5 OF 7, DATED MARCH 30, 1961
2. CONNDOT CONSTRUCTION PROJECT NO. 51-234, "FARMINGTON FACILITY (SITE NO. 27), SITE, GRADING, DRAINAGE AND UTILITY PLAN", SHEET NO. 2 OF 15, DATED 4-21-89, REVISED TO 5/93
3. TOWN OF FARMINGTON G.I.S.
4. CONNDOT B.R.C. FILE NO. 51-000-33

NOTES:

1. THIS COMPILATION PLAN HAS BEEN PREPARED IN ACCORDANCE WITH THE REGULATIONS OF CONNECTICUT STATE AGENCIES, SECTIONS 20-300B-1 THROUGH 20-300B-20, THE "MINIMUM STANDARDS OF ACCURACY, CONTENT & CERTIFICATION FOR SURVEYS AND MAPS," AS AMENDED OCTOBER 26, 2018. IT CONFORMS TO CLASS D ACCURACY AND IS INTENDED TO DEPICT THE LIMITS OF THE PROPERTY TRANSACTION AS NOTED HEREON. THIS PLAN WAS COMPILED FROM OTHER MAPS, RECORD RESEARCH AND/OR OTHER SOURCES OF INFORMATION. IT IS NOT TO BE CONSTRUED AS HAVING BEEN NECESSARILY OBTAINED AS THE RESULT OF A FIELD SURVEY AND IS SUBJECT TO SUCH CHANGE AS AN ACCURATE FIELD SURVEY MAY DISCLOSE.
2. THE TOPOGRAPHY AND PROPERTY LINE EVIDENCE DEPICTED ARE BASED UPON THE SURVEY/MAPPING DATA AS REFERENCED. UNLESS OTHERWISE NOTED, THESE PROPERTY/BOUNDARY LINES DO NOT REPRESENT THE PROFESSIONAL OPINION OF THE UNDERSIGNED.

TO MY KNOWLEDGE AND BELIEF, THIS MAP IS SUBSTANTIALLY CORRECT AS NOTED HEREON.



DATE	REVISION	REQ. BY

VOID WITHOUT LIVE SIGNATURE AND EMBOSSED SEAL

PLS #18823

TOWN NO. 51

PROJECT NO. 51-000 CHRISTINE E. AUBREY, P.L.S.

SERIAL NO. 33B TITLE MANAGER - SURVEY OPERATIONS

SHEET 1 OF 1 DATE \_\_\_\_\_

DRAWN BY WAH

DATE 12/2020

CHECKED BY TJB

DATE 12/2020

File: X:\Z\_V8\_CTDOT\_NON\_PROJECTS\Survey\Release\050\_059\SV\_CS\_051\_000\_033RMB.dgn

COMPILATION PLAN

TOWN OF FARMINGTON  
MAP SHOWING LAND RELEASED TO

BY

**THE STATE OF CONNECTICUT**  
DEPARTMENT OF TRANSPORTATION  
SCOTT SWAMP ROAD  
(U.S. ROUTE 6)

SCALE 1" = 40'

SCOTT A. HILL, P.E.  
CHIEF ENGINEER - BUREAU OF ENGINEERING AND CONSTRUCTION

DECEMBER 2020