

E 586200

N 258800

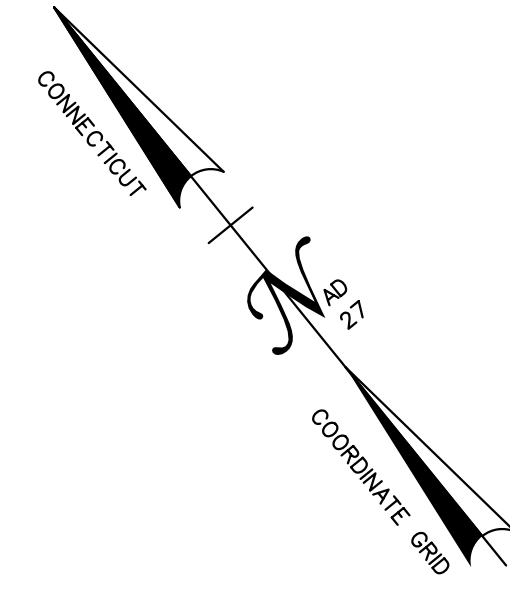

**PRESENT COLUMBIA STREET
BASE LINE CURVE DATA**

Δ = 15° -49'-11"
 R = 820.00'
 L = 226.41'
 T = 113.93'
 D = 6° -59'-14"

PRESENT COLUMBIA STREET
 PC STA. 16+11.07
 PT STA. 16+11.07
 N 259194.71
 E 586062.18

PRESENT COLUMBIA STREET
 STA. 22+07.67
 PRESENT COLONY STREET
 PT STA. 7+50.00
 N 258842.76
 E 586341.37

PRESENT COLUMBIA STREET

PRESENT COLONY STREET

PRESENT LINCOLN STREET

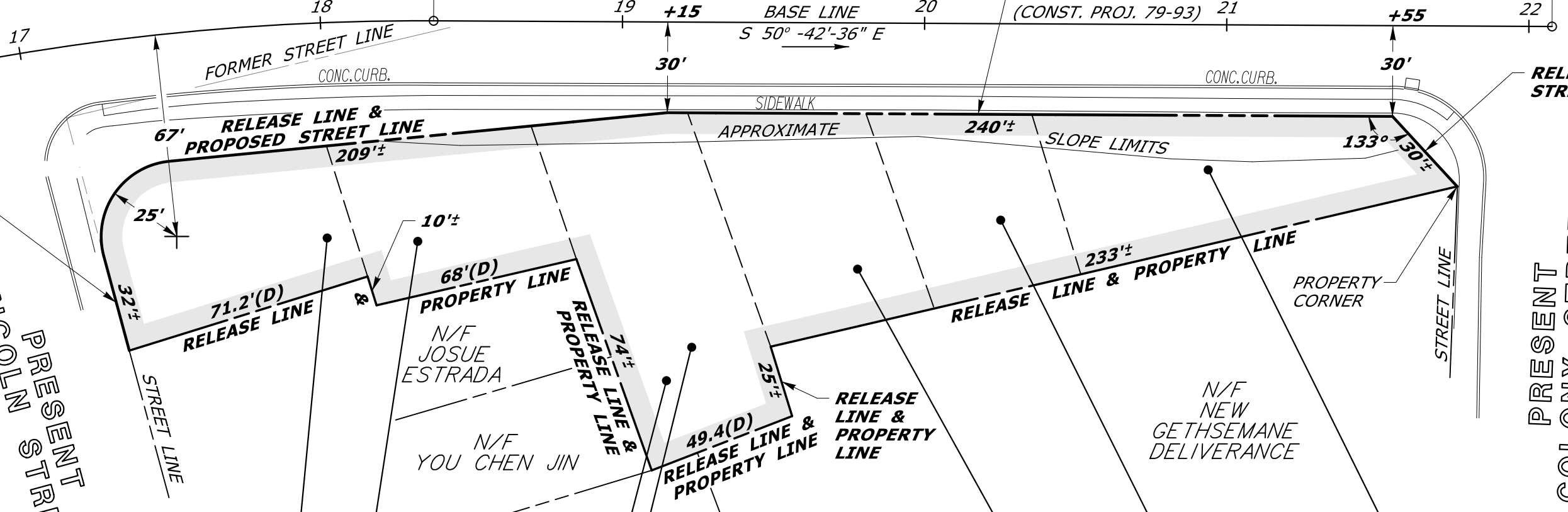

REFERENCES:

1. CONNDOT CONSTRUCTION PROJECT 79-93, SHEET 81, DATED: 1968
2. CONNDOT R.O.W. MAP NO. 79-20, SHEET 3 OF 4, DATED: JANUARY 26, 1977
3. CONNDOT BRC FILE NO. 79-93-82
4. CONNDOT BRC FILE NO. 79-93-83
5. CONNDOT BRC FILE NO. 79-93-84
6. CONNDOT BRC FILE NO. 79-93-85
7. CONNDOT BRC FILE NO. 79-93-86
8. CONNDOT BRC FILE NO. 79-93-87
9. CONNDOT BRC FILE NO. 79-93-115A

STATE OF CONNECTICUT
 FORMERLY
 GLADYS MCINERNEY ET AL
 WARRANTEE DEED
 VOL. 493, PG. 707
 79-93-82

STATE OF CONNECTICUT
 FORMERLY
 SIDNEY J. POSNER ET AL
 WARRANTY DEED
 VOL. 492, PG. 534
 79-93-83

STATE OF CONNECTICUT
 FORMERLY
 MARTHA A. GILMORE
 WARRANTEE DEED
 VOL. 491, PG. 556
 79-93-84

STATE OF CONNECTICUT
 FORMERLY
 EST. JULIA T. WILSON
 CERTIFICATE OF CONDEMNATION
 VOL. 492, PG. 472
 79-93-87

STATE OF CONNECTICUT
 FORMERLY
 RUTH L. GILLETTE WALTHER
 WARRANTEE DEED
 VOL. 492, PG. 526
 79-93-86

STATE OF CONNECTICUT
 FORMERLY
 STANLEY J. HANCOCK
 WARRANTY DEED
 VOL. 492, PG. 699
 79-93-85

RELEASE AREA = 25,556± SQ. FT.

SUBJECT TO EASEMENT TO
 SLOPE IN FAVOR OF
 TOWN OF MERIDEN
 (79-93-115A)

NOTES:

1. THIS COMPILATION PLAN HAS BEEN PREPARED IN ACCORDANCE WITH THE REGULATIONS OF CONNECTICUT STATE AGENCIES, SECTIONS 20-300B-1 THROUGH 20-300B-20, THE "MINIMUM STANDARDS OF ACCURACY, CONTENT & CERTIFICATION FOR SURVEYS AND MAPS," AS AMENDED OCTOBER 26, 2018. IT CONFORMS TO CLASS D ACCURACY AND IS INTENDED TO DEPICT THE LIMITS OF THE PROPERTY TRANSACTION AS NOTED HEREON. THIS PLAN WAS COMPILED FROM OTHER MAPS, RECORD RESEARCH AND/OR OTHER SOURCES OF INFORMATION. IT IS NOT TO BE CONSTRUED AS HAVING BEEN NECESSARILY OBTAINED AS THE RESULT OF A FIELD SURVEY AND IS SUBJECT TO SUCH CHANGE AS AN ACCURATE FIELD SURVEY MAY DISCLOSE.

2. THE TOPOGRAPHY AND PROPERTY LINE EVIDENCE DEPICTED ARE BASED UPON THE SURVEY/MAPPING DATA AS REFERENCED. UNLESS OTHERWISE NOTED, THESE PROPERTY/BOUNDARY LINES DO NOT REPRESENT THE PROFESSIONAL OPINION OF THE UNDERSIGNED.

TO MY KNOWLEDGE AND BELIEF, THIS MAP IS
 SUBSTANTIALLY CORRECT AS NOTED HEREON.

SCALE IN FEET



DATE	REVISION	REQ. BY

VOID WITHOUT LIVE SIGNATURE AND EMBOSSED SEAL

TOWN NO. 79

PROJECT NO. 79-93 *CHRISTINE E. AUBREY, P.L.S.*

SERIAL NO. 87A TITLE MANAGER - SURVEY OPERATIONS

SHEET 1 OF 1 DATE _____

DRAWN BY LAL

DATE 11/2019

CHECKED BY TJB

DATE 11/2019

COMPILATION PLAN

TOWN OF MERIDEN
 MAP SHOWING LAND RELEASED TO

BY
THE STATE OF CONNECTICUT
 DEPARTMENT OF TRANSPORTATION

COLUMBIA STREET AT COLONY STREET

SCALE 1" = 40' NOVEMBER 2019

MARK D. ROLFE, P.E.
 CHIEF ENGINEER - BUREAU OF ENGINEERING AND CONSTRUCTION