

**RELEASE AREA = 2399.52 ± m²
(25,829 ± SQ.FT.)**

RELOCATED ROUTE 72

P.C. STA. 122+694.920
N 93075.856
E 170878.586

P.O.L. STA. 122+080.564
RELOCATION RTE. 72=
P.O.L. STA. 180+100.000
FOREST STREET
N 92913.064
E 170286.191

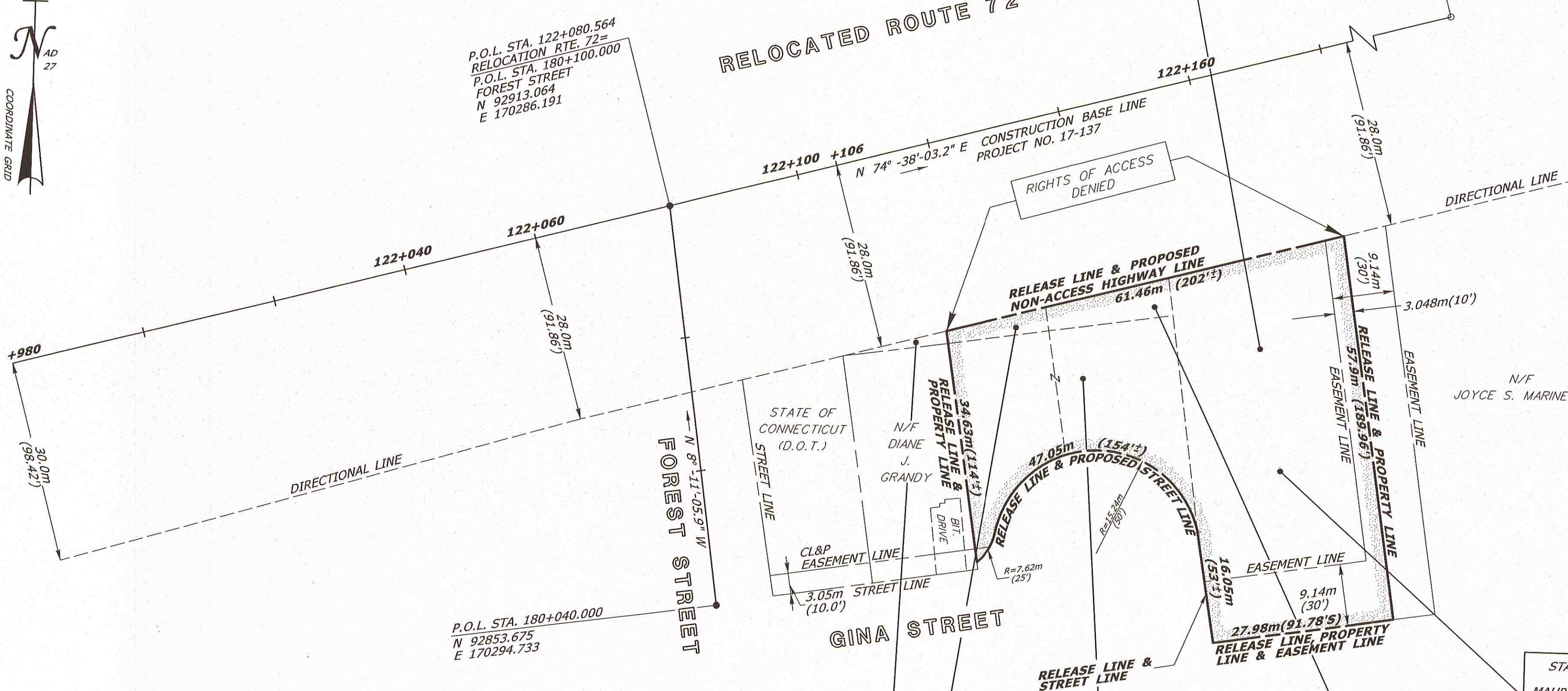

P.O.L. STA. 180+040.000
N 92853.675
E 170294.733

STATE OF CONNECTICUT
(D.O.T.)

STATE OF CONN.
FORMERLY
METRO-FOREST LTD, INC.
WARRANTY DEED
VOL. 1010 PG. 321
17-86-46A

STATE OF CONN.
FORMERLY
RUDOLPH JOHN HEYNE ET AL
WARRANTY DEED
VOL. 1449 PG. 171
17-137-10

STATE OF CONN.
FORMERLY
JOSEPH H. ZOHLMANN ET AL
WARRANTY DEED
VOL. 1001 PG. 851
17-86-55

SUBJECT TO A 3.048m (10')
EASEMENT IN FAVOR OF
CONNECTICUT LIGHT AND
POWER COMPANY

SUBJECT TO A 9.14m (30')
& 3.048m (10') EASEMENT FOR
A SANITARY SEWER AND STORM
WATER IN FAVOR OF CITY
OF BRISTOL

STATE OF CONN.
FORMERLY
MAUREEN C. CASORIO
WARRANTY DEED
VOL. 1404 PG. 424
17-137-11

REFERENCES:

1. CONNDOT CONSTRUCTION PROJECT 17-137, SHEETS 69 AND 164, SCALE 1:500, DATED JULY 17, 2006.
2. GINA STREET CONSTRUCTION PROJECT 87-1009, PLAN & PROFILE GINA STREET STA. 10+00 TO FOREST STREET, SCALE 1"=20', DATED AUGUST 25, 1988.
3. CONNDOT B.R.C. ACQUISITION FILE 17-137-9.
4. CONNDOT B.R.C. ACQUISITION FILE.17-137-10.
5. CONNDOT B.R.C. ACQUISITION FILE 17-137-11
6. CONNDOT B.R.C. ACQUISITION FILE 17-86-46A.
7. CONNDOT B.R.C. ACQUISITION FILE 17-86-55.

1. THIS COMPILATION PLAN HAS BEEN PREPARED IN ACCORDANCE WITH THE REGULATIONS OF CONNECTICUT STATE AGENCIES, SECTIONS 20-300B-1 THROUGH 20-300B-20, AND THE "STANDARDS FOR SURVEYS AND MAPS IN THE STATE OF CONNECTICUT" AS ADOPTED BY THE CONNECTICUT ASSOCIATION OF LAND SURVEYORS, INC. ON SEPTEMBER 26, 1996. IT CONFORMS TO CLASS D ACCURACY AND IS INTENDED TO DEPICT THE LIMITS OF PROPERTY TRANSACTION AS NOTED HEREON. THIS PLAN WAS COMPILED FROM OTHER MAPS, RECORD RESEARCH, AND/OR OTHER SOURCES OF INFORMATION. IT IS NOT TO BE CONSTRUED AS HAVING BEEN NECESSARILY OBTAINED AS THE RESULT OF A FIELD SURVEY AND IS SUBJECT TO SUCH CHANGE AS AN ACCURATE FIELD SURVEY MAY DISCLOSE.

2. THE TOPOGRAPHY AND PROPERTY LINE EVIDENCE DEPICTED ARE BASED UPON THE SURVEY/MAPPING DATA AS REFERENCED. UNLESS OTHERWISE NOTED, THESE PROPERTY/BOUNDARY LINES DO NOT REPRESENT THE PROFESSIONAL OPINION OF THE UNDERSIGNED.

DRAWN BY LAL
DATE 03/10
CHECKED BY JCC
DATE 08/10

DATE	REVISION	REQ. BY

TO MY KNOWLEDGE AND BELIEF, THIS MAP IS SUBSTANTIALLY CORRECT AS NOTED HEREON.

VOID WITHOUT LIVE SIGNATURE AND EMBOSSED SEAL PLS #18824
TOWN NO. 017
PROJECT NO. 017-137 ROBERT J. BARON, P.L.S.
SERIAL NO. 011A TITLE MANAGER - SURVEY OPERATIONS
SHEET 1 OF 1 DATE _____

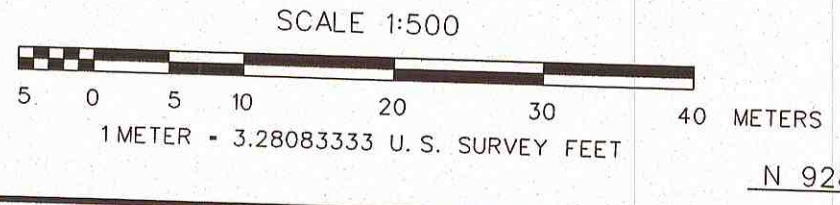

COMPILATION PLAN

TOWN OF BRISTOL
MAP SHOWING LAND RELEASED TO

BY
THE STATE OF CONNECTICUT
DEPARTMENT OF TRANSPORTATION
RELOCATION OF ROUTE 72

SCALE 1: =500
THOMAS A. HARLEY, P.E.
CHIEF ENGINEER - BUREAU OF ENGINEERING AND CONSTRUCTION

AUGUST 2010