

E 624,000

RELEASE AREA = 14,841± SQ. FT.

INTERSTATE 95

STATE OF CONNECTICUT
FORMERLY
PAUL S. & PEARL R. GATES
CERTIFICATE OF CONDEMNATION
VOL. 125 PG. 317
(59)320-01-51

RIGHTS OF ACCESS
DENIED

CHAIN LINK FENCE

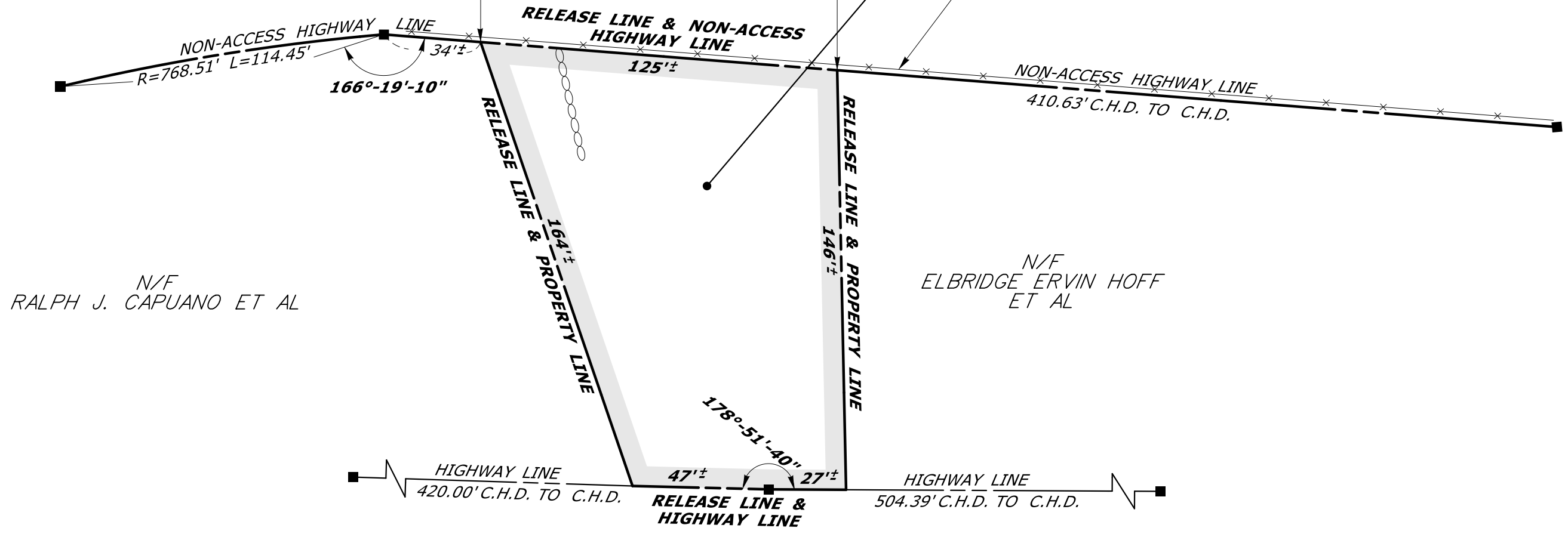

N 166,000

N/F
RALPH J. CAPUANO ET AL

N/F
ELBRIDGE ERVIN HOFF
ET AL

U.S. ROUTE 1 - BOSTON POST ROAD

- REFERENCES:
1. CONNDOT CONSTRUCTION PROJECT 320, SHEET 98, DATED 1955
 2. CONNDOT R.O.W. MAP 59-11, SHEET 10 OF 11, DATED MAY 5, 1966.
 3. CONNDOT R.O.W. MAP 866, SHEET 3 OF 3, DATED APRIL 30, 1930
REVISED THROUGH MAY 16, 1969
 4. CONNDOT B.R.C. FILE (59)320-01-51

NOTES:

1. THIS COMPILATION PLAN HAS BEEN PREPARED IN ACCORDANCE WITH THE REGULATIONS OF CONNECTICUT STATE AGENCIES, SECTIONS 20-300B-1 THROUGH 20-300B-20, AND THE "STANDARDS FOR SURVEYS AND MAPS IN THE STATE OF CONNECTICUT" AS ADOPTED BY THE CONNECTICUT ASSOCIATION OF LAND SURVEYORS, INC. ON SEPTEMBER 26, 1996. IT CONFORMS TO CLASS D ACCURACY AND IS INTENDED TO DEPICT THE LIMITS OF PROPERTY TRANSACTION AS NOTED HEREON. THIS PLAN WAS COMPILED FROM OTHER MAPS, RECORD RESEARCH, AND/OR OTHER SOURCES OF INFORMATION. IT IS NOT TO BE CONSTRUED AS HAVING BEEN NECESSARILY OBTAINED AS THE RESULT OF A FIELD SURVEY AND IS SUBJECT TO SUCH CHANGE AS AN ACCURATE FIELD SURVEY MAY DISCLOSE.

2. THE TOPOGRAPHY AND PROPERTY LINE EVIDENCE DEPICTED ARE BASED UPON THE SURVEY/MAPPING DATA AS REFERENCED. UNLESS OTHERWISE NOTED, THESE PROPERTY/BOUNDARY LINES DO NOT REPRESENT THE PROFESSIONAL OPINION OF THE UNDERSIGNED.

TO MY KNOWLEDGE AND BELIEF, THIS MAP IS SUBSTANTIALLY CORRECT AS NOTED HEREON.



DATE	REVISION	REQ. BY

VOID WITHOUT LIVE SIGNATURE AND EMBOSSED SEAL

TOWN NO. 059

PROJECT NO. 320-001 ROBERT J. BARON, P.L.S.

SERIAL NO. 051B TITLE MANAGER - SURVEY OPERATIONS

SHEET 1 OF 1 DATE _____

DRAWN BY LAL

DATE 9/2011

CHECKED BY CEA

DATE 9/2011

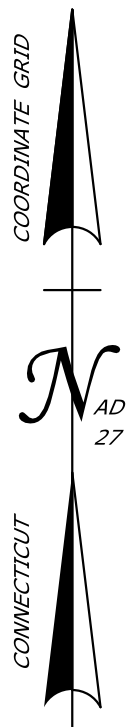

COMPILATION PLAN

TOWN OF GUILFORD
MAP SHOWING LAND RELEASED TO

BY
THE STATE OF CONNECTICUT
DEPARTMENT OF TRANSPORTATION
INTERSTATE 95 AT
U.S. ROUTE 1 - BOSTON POST ROAD
SCALE 1" = 40' SEPT 2011

THOMAS A. HARLEY, P.E.
CHIEF ENGINEER - BUREAU OF ENGINEERING AND CONSTRUCTION