

- REFERENCES:
1. CONNDOT RIGHT OF WAY MAP NO. 2556, SHEET 2 OF 2, DATED OCT. 30, 1931, REVISED TO FEBRUARY 1, 1968
 2. CONNDOT B.R.C. FILE NO. 99-59-5
 3. CONNDOT B.R.C. FILE NO. 99-59-6
 4. CONNDOT B.R.C. FILE NO. 99-59-6B
 5. CONNDOT B.R.C. FILE NO. 99-59-14
 6. CONNDOT B.R.C. FILE NO. 99-59-15
 7. CONNDOT B.R.C. FILE NO. 99-59-16
 8. CONNDOT B.R.C. FILE NO. 99-59-32
 9. CONNDOT B.R.C. FILE NO. 99-59-35B
 10. CONNDOT B.R.C. FILE NO. 99-59-36
 11. CONNDOT B.R.C. FILE NO. 99-59-37
 12. CONNDOT B.R.C. FILE NO. 99-59-38
 13. MAP ENTITLED: "FIRM FLOOD INSURANCE RATE MAP TOWN OF NORTH CANAAN, CONNECTICUT LITCHFIELD COUNTY PANEL 16 OF 100 MAP NUMBER 0901490016C", SCALE 1"=500', DATED JANUARY 2, 2008
 14. 2019 ORTHO IMAGERY

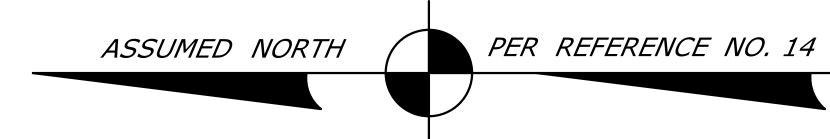

RELEASE AREA = 27.45 ACRES

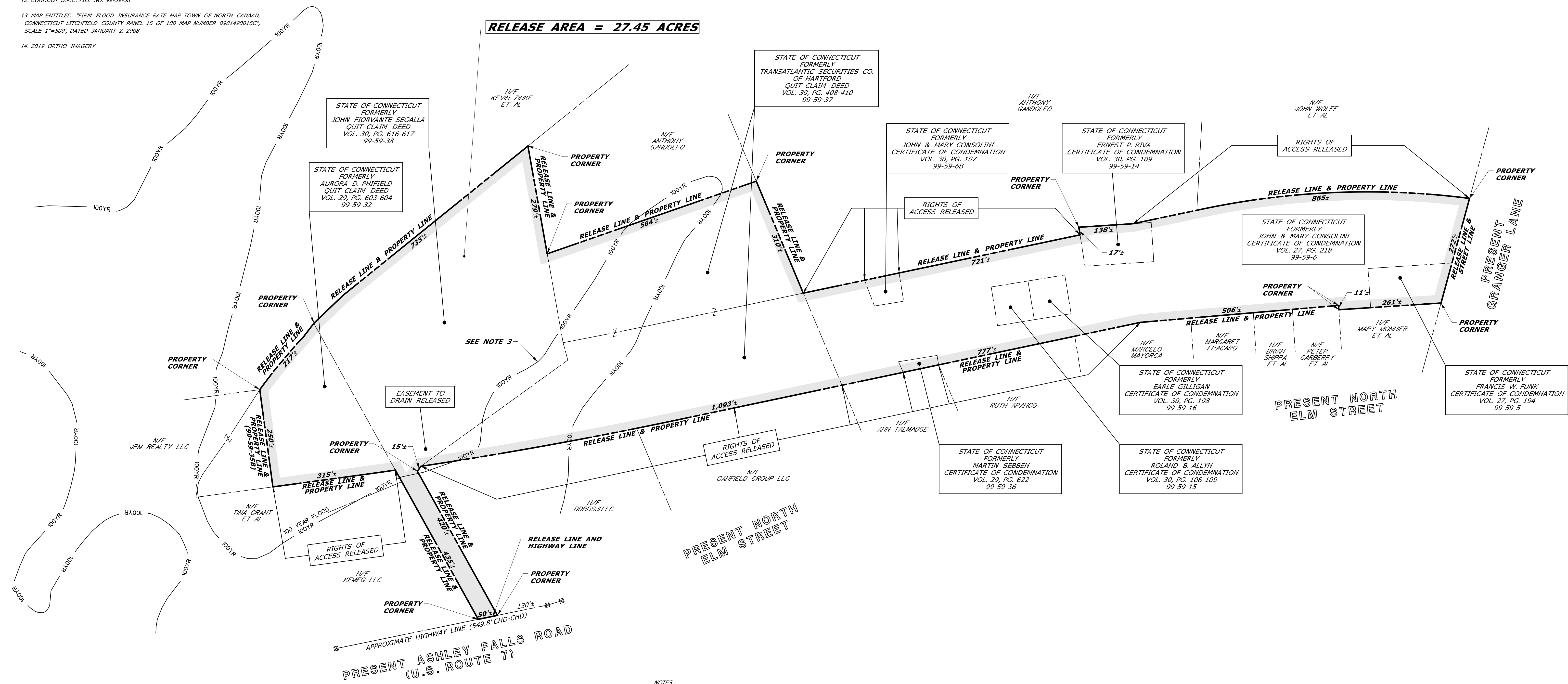

- NOTES:
1. THIS COMPILATION PLAN HAS BEEN PREPARED IN ACCORDANCE WITH THE REGULATIONS OF CONNECTICUT STATE AGENCIES, SECTIONS 20-300B-1 THROUGH 20-300B-20, THE "MINIMUM STANDARDS OF ACCURACY, CONTENT & CERTIFICATION FOR SURVEYS AND MAPS," AS AMENDED OCTOBER 26, 2018. IT CONFORMS TO CLASS D ACCURACY AND IS INTENDED TO DEPICT THE LIMITS OF THE PROPERTY TRANSACTION AS NOTED HEREON. THIS PLAN WAS COMPILED FROM OTHER MAPS, RECORD RESEARCH AND/OR OTHER SOURCES OF INFORMATION. IT IS NOT TO BE CONSTRUED AS HAVING BEEN NECESSARILY OBTAINED AS THE RESULT OF A FIELD SURVEY AND IS SUBJECT TO SUCH CHANGE AS AN ACCURATE FIELD SURVEY MAY DISCLOSE.
 2. THE TOPOGRAPHY AND PROPERTY LINE EVIDENCE DEPICTED ARE BASED UPON THE SURVEY/MAPPING DATA AS REFERENCED. UNLESS OTHERWISE NOTED, THESE PROPERTY/BOUNDARY LINES DO NOT REPRESENT THE PROFESSIONAL OPINION OF THE UNDERSIGNED.
 3. 100YR. FLOOD ZONE LIMIT HAS BEEN DIGITIZED FROM FIRM PANEL 0901490016C AND SHOULD BE CONSIDERED APPROXIMATE.

TO MY KNOWLEDGE AND BELIEF THIS MAP IS SUBSTANTIALLY CORRECT AS NOTED HEREON.



DATE	REVISION	REQ. BY
10/26/21	UPDATE RELEASE AREA	MBG

PLS #18823
 TOWN NO. 99
 PROJECT NO. 99-59
 SERIAL NO. 35C
 SHEET 1 OF 1
 DATE
 CHRISTINE E. AUBREY, P.L.S.
 TITLE: MANAGER - SURVEY OPERATIONS

DRAWN BY: DFH
 DATE: 10/29/21
 CHECKED BY: TJB
 DATE: 11/01/21

COMPILATION PLAN

TOWN OF NORTH CANAAN
 MAP SHOWING LAND RELEASED TO

BY
THE STATE OF CONNECTICUT
 DEPARTMENT OF TRANSPORTATION
 U.S. ROUTE 7 (ASHLEY FALLS ROAD)
 & GRANGER LANE

SCALE 1" = 120'
 OCTOBER 2021
 SCOTT A. HILL, P.E.
 CHIEF ENGINEER - BUREAU OF ENGINEERING AND CONSTRUCTION