

RELEASE AREA = 11,940±SQ. FT.

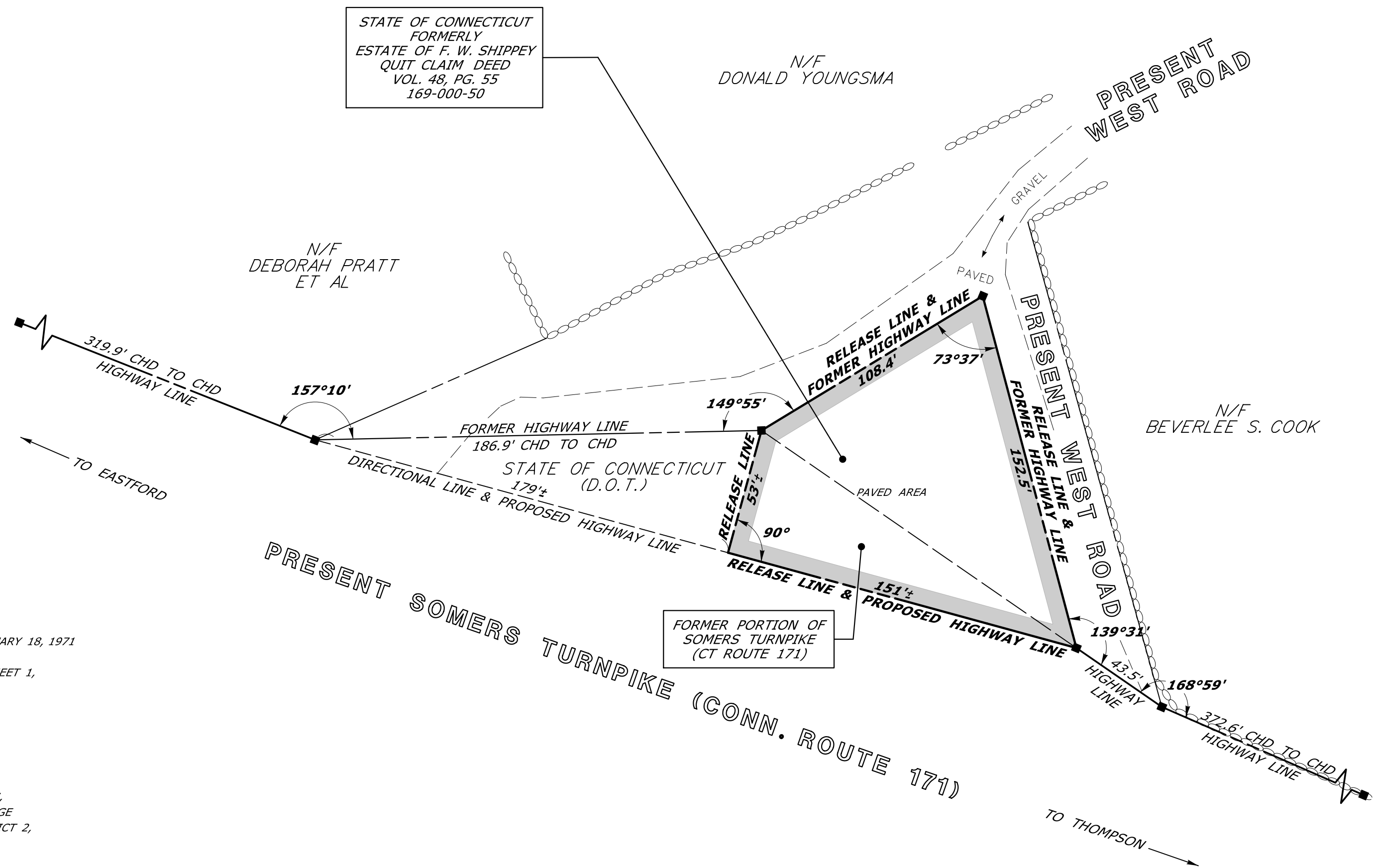
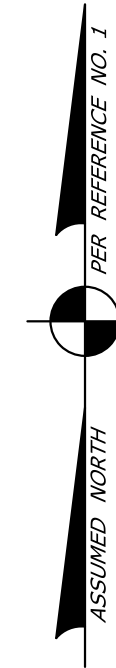

REFERENCES:

1. CONNDOT R.O.W. MAP 65A, SHEET 1
DATED: DECEMBER 10, 1934, REVISED FEBRUARY 18, 1971
2. CONNDOT R.O.W. MAP 65 (SUPERSEDED), SHEET 1,
DATED OCTOBER 28, 1927
3. CONNDOT B.R.C. FILE NO. 169-000-50
4. CONNDOT B.R.C. FILE NO. 169-000-18
5. MAP ENTITLED "CONNECTICUT DEPARTMENT
OF TRANSPORTATION, BUREAU OF HIGHWAYS,
TOWN OF WOODSTOCK, MAINTENANCE GARAGE
#81-205", UNDATED MAP ON FILE IN DISTRICT 2,
BOUNDARY SECTION.
6. OWNERSHIP IS BASED ON 1998 TOWN OF
WOODSTOCK ASSESSOR'S OFFICE RECORDS,
MAP 5781, BLOCK 50, LOT 2.
7. QUIT CLAIM DEED, VOLUME 106, PAGE 65.

NOTES:

1. THIS COMPILATION PLAN HAS BEEN PREPARED IN ACCORDANCE WITH THE REGULATIONS OF CONNECTICUT STATE AGENCIES, SECTIONS 20-300B-1 THROUGH 20-300B-20, AND THE "STANDARDS FOR SURVEYS AND MAPS IN THE STATE OF CONNECTICUT" AS ADOPTED BY THE CONNECTICUT ASSOCIATION OF LAND SURVEYORS, INC. ON SEPTEMBER 26, 1996. IT CONFORMS TO CLASS D ACCURACY AND IS INTENDED TO DEPICT THE LIMITS OF PROPERTY TRANSACTION AS NOTED HEREON. THIS PLAN WAS COMPILED FROM OTHER MAPS, RECORD RESEARCH, AND/OR OTHER SOURCES OF INFORMATION. IT IS NOT TO BE CONSTRUED AS HAVING BEEN NECESSARILY OBTAINED AS THE RESULT OF A FIELD SURVEY AND IS SUBJECT TO SUCH CHANGE AS AN ACCURATE FIELD SURVEY MAY DISCLOSE.
2. THE TOPOGRAPHY AND PROPERTY LINE EVIDENCE DEPICTED ARE BASED UPON THE SURVEY/MAPPING DATA AS REFERENCED. UNLESS OTHERWISE NOTED, THESE PROPERTY/BOUNDARY LINES DO NOT REPRESENT THE PROFESSIONAL OPINION OF THE UNDERSIGNED.

TO MY KNOWLEDGE AND BELIEF, THIS MAP IS SUBSTANTIALLY CORRECT AS NOTED HEREON.

SCALE IN FEET



DATE	REVISION	REQ. BY

VOID WITHOUT LIVE SIGNATURE AND EMBOSSED SEAL

TOWN NO. 169

PROJECT NO. 169-000 CHRISTINE E. AUBREY, P.L.S.

SERIAL NO. 50A TITLE MANAGER - SURVEY OPERATIONS

SHEET 1 OF 1 DATE _____

DRAWN BY LAL

DATE 9/2016

CHECKED BY CEA

DATE 9/2016

COMPILATION PLAN

TOWN OF WOODSTOCK
MAP SHOWING LAND RELEASED TO

BY
THE STATE OF CONNECTICUT
DEPARTMENT OF TRANSPORTATION

SOMERS TURNPIKE (CONN. ROUTE 171)

SCALE 1" = 40' APRIL 2021

SCOTT A. HILL, P.E.
CHIEF ENGINEER - BUREAU OF ENGINEERING AND CONSTRUCTION